

AGROSAL d.o.o.



AGROSAL d.o.o.

Gregorčičeva ulica 38, 5270 Ajdovščina
telefon: 05 368 90 96, fax: 05 368 90 97
e-mail: info@agrosal.si, www.agrosal.si



MIRREBI

CATALOGO GENERALE RICAMBI
SPARE PARTS MASTER CATALOGUE
CATALOGUE GENERAL PIECES DE RECHANGE
CATALOGO GENERAL PIEZAS DE REPUESTO
ERSATZTEILE ALLGEMEIN KATALOG

REV 07-06

Strada della Mirandola, 11 - 42100 Reggio Emilia - Italia - Tel. ++39 0522 930135 - Fax ++39 0522 930140

Member of the  **YAMAHA** Group



INDICE - INDEX - REPERTOIRE - INDICE - INHALTSVERZEICHNIS

Motozappatrice - Motorhoe -Motobineuse	100
Motoazada - Motorhacke	101 - 102E
Motozappatrice - Motorhoe -Motobineuse	106
Motoazada - Motorhacke	110 - 112
Motozappatrice - Motorhoe -Motobineuse	115
Motoazada - Motorhacke	128-129
Trinciaerba - Motorhoe -Motobineuse	FC 20 - FC 30
Motozappatrice - Motorhoe -Motobineuse	FC 30M
Motoazada - Motorhacke	Brik 1
Falciatrice - Mower - Motofaucheuses	Brik 2
Segadora - Mäher	Brik 3
Falciatrice - Mower - Motofaucheuses	Kam 4 - Kam 5
Segadora - Mäher	Mak 6
Falciatrice/Motocoltivatore reversibile - Reversible Mower/MotorCultivator	Mak 7 - Mak 8
Motofaucheuses/Motoculteur reversible - Segadora/Motocultor reversible	Mak 16 - Mak 17 - Mak 18
Umkehrbarer Motormäher/ Einachsschlepper	55-70
Falciatrice/Motocoltivatore reversibile - Reversible Mower/MotorCultivator	270
Motofaucheuses/Motoculteur reversible - Segadora/Motocultor reversible	350 - 500 - 500D
Umkehrbarer Motormäher/ Einachsschlepper	
Falciatrice/Motocoltivatore reversibile - Reversible Mower/MotorCultivator	
Motofaucheuses/Motoculteur reversible - Segadora/Motocultor reversible	
Umkehrbarer Motormäher/ Einachsschlepper	
Motocoltivatore - Motor Cultivator - Motoculteur	
Motocultor - Einachsschlepper	
Motocoltivatore - Motor Cultivator - Motoculteur	
Motocultor - Einachsschlepper	
Motocoltivatore - Motor Cultivator - Motoculteur	
Motocultor - Einachsschlepper	
Distruggerba - Grass shredder - Debroussailleuse	
Desbrozadora- Wiesenmäher	
Transporter - Transporter - Transporter	
Transporter - Transporter	
Transporter - Transporter - Transporter	
Transporter - Transporter	

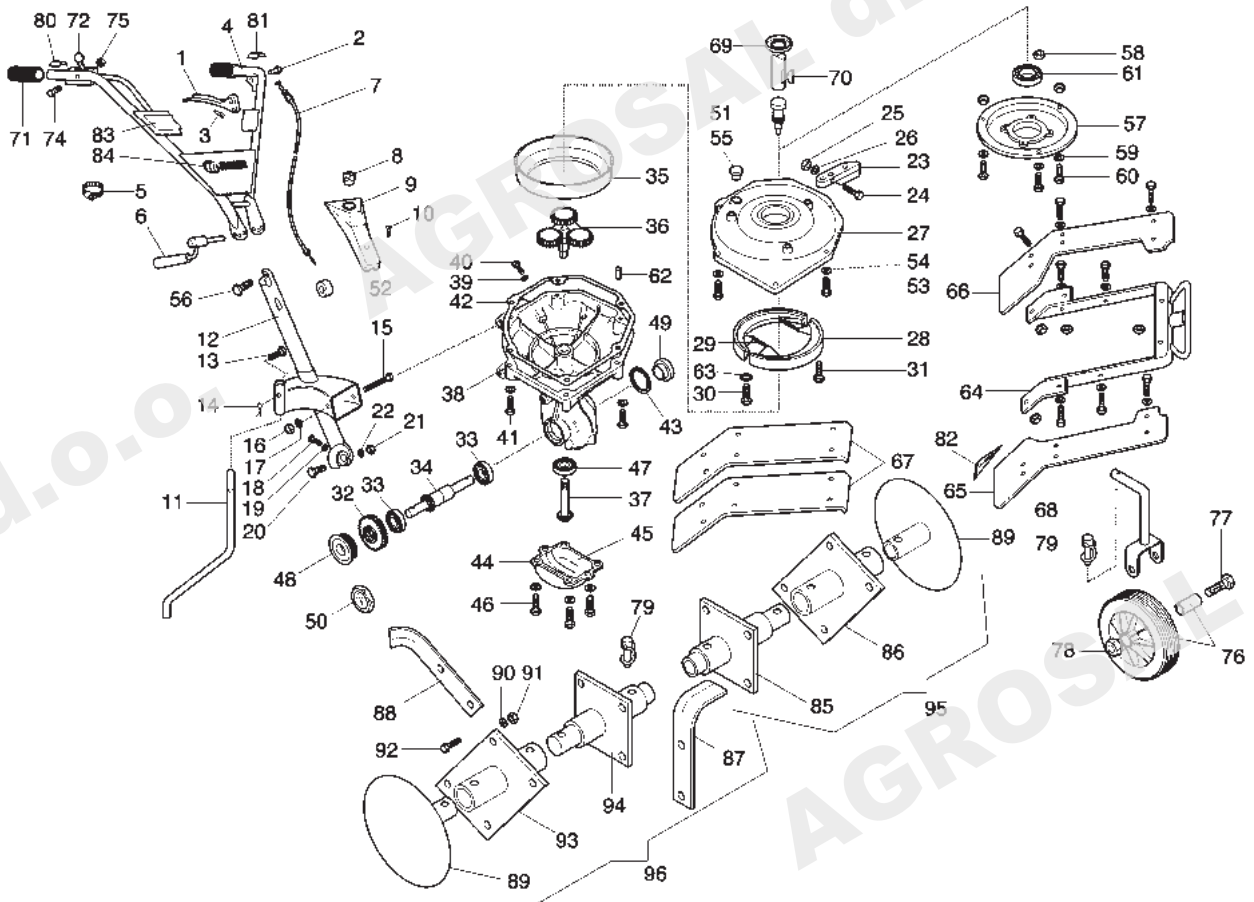

No. pezzo No. pièce No. Bild No. pieza	No. di ordinazione Part No. No. de commande Bestell. - Nr. No. de pedido	No. pezzo No. pièce No. Bild No. pieza	No. di ordinazione Part No. No. de commande Bestell. - Nr. No. de pedido	No. pezzo No. pièce No. Bild No. pieza	No. di ordinazione Part No. No. de commande Bestell. - Nr. No. de pedido
1	F138.5001	34	F138.5015	67	F138.1609
2	F138.5002	35	F138.5016	68	F138.1610
3	F138.5003	36	F138.5017	69	N2.4135.00
4	F125.3008	37	F138.5018	70	N.6434.00
5	N1.7621.50	38	F138.5019	71	K350.1180
6	F138.5005	39	N4.3764.00	72	N2.8116.10
7	F138.5025	40	N6.3118.00	74	N6.2345.00
8	F138.5006	41	N6.2355.50	75	N1.4547.00
9	F138.5007	42	F138.5020	76	N4.8405.00
10	F138.5026	43	F138.5037	77	N6.3582.00
11	F138.5008	44	F138.5021	78	N1.4638.00
12	F138.5009	45	F138.5022	79	N5.1375.00
13	F138.5004	46	F138.5038	80	N5.3808.70
14	F138.5030	47	N1.2577.01	81	N5.3806.60
15	F138.5031	48	N.2082.01	82	F123.3111
16	F138.5032	49	F138.5029	83	F138.2102
17	N4.3799.00	50	F138.5028	84	F138.2101
18	F138.5033	51	F138.5023	85	F138.3111
19	N4.3654.00	52	F138.5039	86	F138.3112
20	F138.5034	53	N6.2260.00	87	F138.3100
21	F138.5032	54	N4.3611.00	88	F138.3101
22	N4.3654.00	55	F138.5027	89	F138.3104
23	F138.5010	56	F138.5040	90	N4.3667.00
24	N6.2260.00	57	F138.5024	91	N1.4574.00
25	N1.4542.00	58	F138.5032	92	N6.2622.00
26	N4.3611.00	59	N4.3694.00	93	F138.3110
27	F138.5011	60	N6.2909.00	94	F138.3109
28	F138.5012	61	K724.1043	95	F138.3107
29	F138.5013	62	F138.5041	96	F138.3106
30	F138.5035	63	F138.5042		
31	F138.5036	64	F138.1606		
32	F138.5014	65	F138.1607		
33	N1.2637.01	66	F138.1608		

Segnalazioni di validità
 Usage code
 Signalisations de validité
 Gültigkeitsvermerk
 Indicaciones de validez

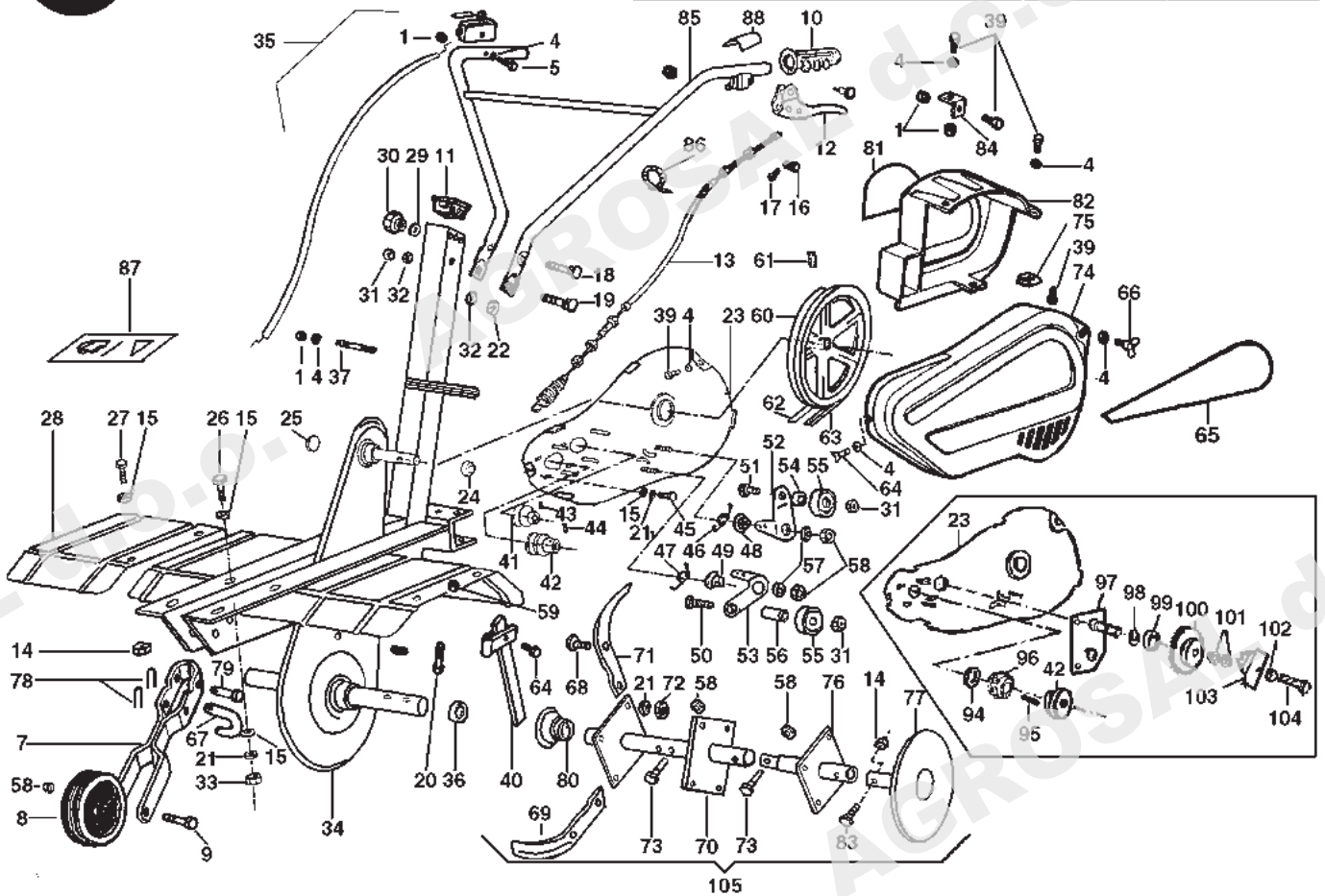

No. pezzo No. piece No. pièce No. Bild No. pieza	No. di ordinazione Part No. No. de commande Bestell. - Nr. No. de pedido	No. pezzo No. piece No. pièce No. Bild No. pieza	No. di ordinazione Part No. No. de commande Bestell. - Nr. No. de pedido	No. pezzo No. piece No. pièce No. Bild No. pieza	No. di ordinazione Part No. No. de commande Bestell. - Nr. No. de pedido
1	N1.4547.00 °	37	F123.2107 102E	73	N6.3359.00
4	N4.3619.00 °	39	N6.2059.00	74	F123.2124
5	N6.2355.50 °	40	F123.1621	75	N1.7270.50 102E
7	F123.1623	41	F123.1608 102E	76	F123.3104 102E #
8	N4.8405.00	42	F123.1607	-	F123.3109 102E DX MONT.
9	N6.3582.00	43	N6.1949.50 102E	-	F123.3110 102E SX MONT.
10	N2.8473.00	44	N6.1951.00	77	F123.3105
11	F123.2115	45	N6.2439.40	78	N5.1357.00
12	N2.8115.00 °	46	F123.1640 102E	79	F123.1625
-	F123.1710 • 101E	47	F123.1613	80	F123.3106
-	F123.1711 • 102E	48	F123.1617 102E	81	F123.2123 102E
13	F123.1641 °	49	F123.1612	82	F123.2125 102E
-	F123.1709 •	50	N6.4026.00	83	N6.2785.00
14	N1.4585.00	51	N6.3879.50 102E	84	F123.2108 102E
15	N4.3691.10	52	F123.1616 102E	85	F123.1602 ° 102E
16	N6.0318.00 °	53	F123.1611	-	F123.1601 ° 101E
17	N1.0506.00 °	54	F123.1619 202E	-	F123.1707 • 101E-102E
18	N6.3634.50	55	F123.1615	86	N1.7640.00
19	N6.4040.00	56	F123.1614	87	F123.3111
20	N6.4331.10	57	N4.3825.50	88	N5.3806.70
21	N4.3667.00	58	N1.4638.00	94	F123.1648
22	N4.4065.10	59	N1.4767.60	95	F123.1647
23	F123.2126	60	F123.1642	96	F123.1643
24	N2054.00	61	N5.1294.00	97	F123.1644
25	N5.2699.90	62	F123.1610 102E *	98	N1072.00
26	N6.2741.00	63	F123.1609 **	99	N1.2523.50
27	N6.2546.00	64	N6.3188.10	100	F123.1645
28	F123.2110 102E sx	65	F123.2121 101E	101	F123.1649
-	F123.2109 102 E dx	-	F123.2122 102E	102	N4.3570.00
29	N4.3806.00	66	N3.7521.00	103	F123.1646
30	N3.7554.30	67	F123.1624	104	N6.1998.00
31	N1.4702.00	68	N6.2670.00	105	F123.3125 dx Ø
32	N4.3877.00	69	F123.3102	-	F123.2126 sx Ø
33	N1.4575.70	70	F123.3101 #	-	F123.3123 dx §
34	F123.2101	-	F123.3107 DX MONTATO	-	F123.3124 sx §
35	N2.8116.10 °	-	F123.3108 SX MONTATO	-	
-	F123.1708 •	71	F123.3103		
36	N2095.00	72	N1.4580.00		

Segnalazioni di validità
Usage code
Signalisations de validité
Gültigkeitsvermerk
Indicaciones de validez

Non dispon. singolarmente
* Optibel VB 10x1016 z40
** Optibel TXx10 1128 LP

◇ Versioni con RM (tutti i motori)
○ ---->
• ---->

Ø fresa da 60 cm.
§ fresa da 80 cm

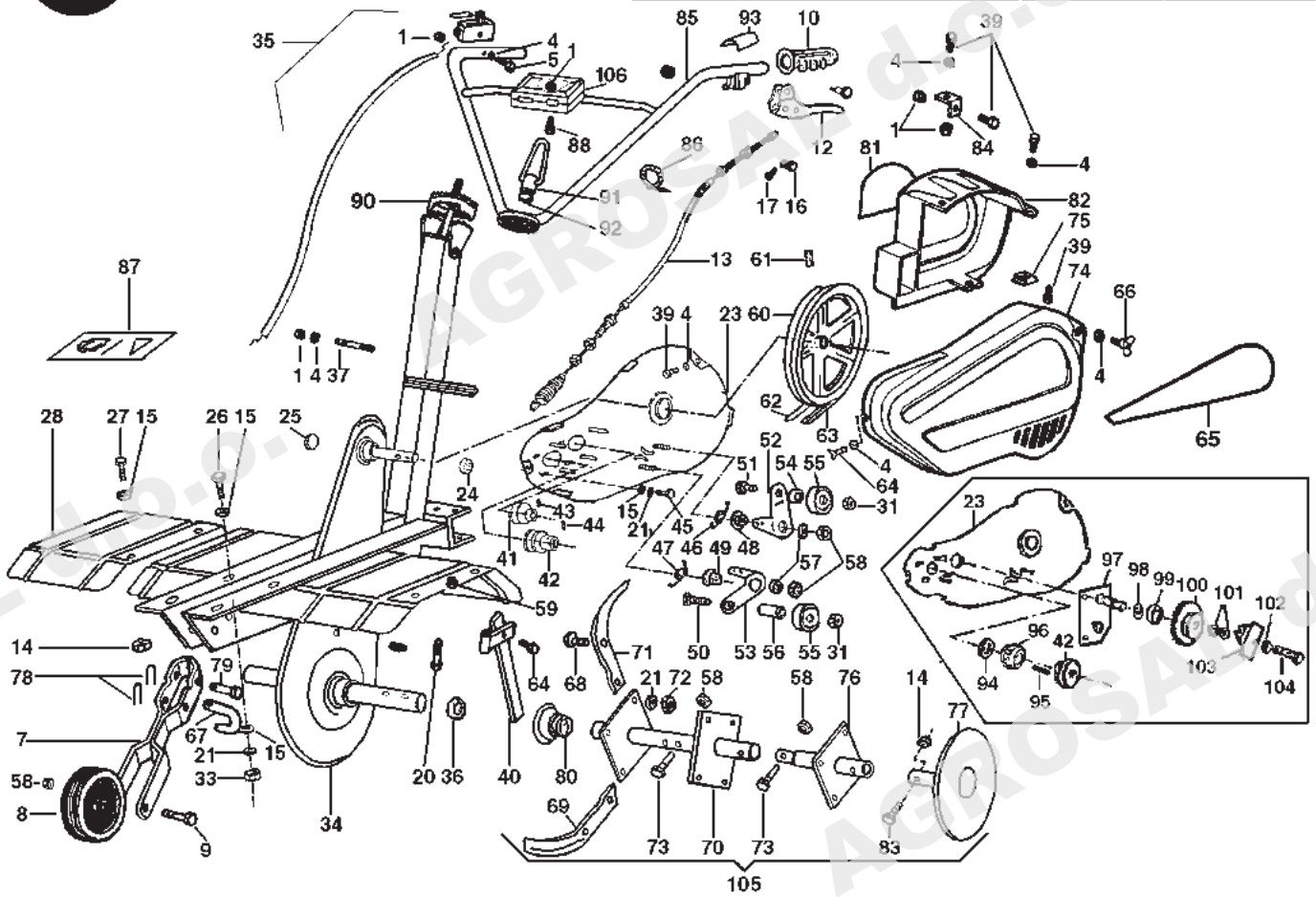

No. pezzo No. pièce No. pièce No. Bild No. pieza	No. di ordinazione Part No. No. de commande Bestell. - Nr. No. de pedido	No. pezzo No. pièce No. pièce No. Bild No. pieza	No. di ordinazione Part No. No. de commande Bestell. - Nr. No. de pedido	No. pezzo No. pièce No. pièce No. Bild No. pieza	No. di ordinazione Part No. No. de commande Bestell. - Nr. No. de pedido
1	N1.4547.00	40	F123.1621	76	F123.3104 # 102E
4	N4.3619.00	41	F123.1608 102E	-	F123.3109 dx comp 102E
5	N6.2355.50	42	F123.1607	-	F123.3110 sx comp 102E
7	F123.1623	43	N6.1949.50 102E	77	F123.3105
8	N4.8405.00	44	N6.1951.00	78	N5.1357.00
9	N6.3582.00	45	N6.2546.00 Δ	79	F123.1625
10	N2.8473.00	-	N6.2439.40 tutti	80	F123.3106
11	F123.2115	46	F123.1640 102E	81	F123.2123 102E
12	N2.8115.00	47	F123.1613	82	F123.2125 102E
-	F123.1710	48	F123.1617 102E	83	N6.2785.00
-	F123.1711	49	F123.1612	84	F123.2108 102E
13	F123.1641	50	N6.4026.00	85	F123.1627
-	F123.1709	51	N6.3879.50 102E	-	F123.1628
14	N1.4585.00	52	F123.1616 102E	-	F123.1696
15	N4.3691.10	53	F123.1611	-	123.1697
16	N6.0318.00	54	F123.1619 102E	-	F123.1705
17	N1.0506.00	55	F123.1615	86	N1.7640.00
18	N6.3634.50	56	F123.1614	87	F123.3111
19	N6.4040.00	57	N4.3825.50	88	N6.2097.10
20	N6.4331.10	58	N1.4638.00	90	F123.1632
21	N4.3667.00	59	N1.4767.60	-	F123.1651
22	N4.4065.10	60	F123.1642	91	F123.1634
23	F123.2126	61	N5.1294.00	92	F123.1635
24	N2054.00	62	F123.1610 * 102E	93	N5.3806.70
25	N5.2699.90	63	F123.1609 **	94	F123.1648
26	N6.2741.00	64	N6.3188.10	95	F123.1647
27	N6.2546.00	65	F123.2121 101E	96	F123.1643
28	F123.2110 sx 102E	-	F123.2122 102E	97	F123.1644
-	F123.2109 dx 102E	66	N3.7521.00	98	N1072.00
29	N4.3806.00	67	F123.1624	99	N1.2523.50
30	N3.7554.30	68	N6.2670.00	100	F123.1645
31	N1.4702.00	69	F123.3102	101	F123.1649
32	N4.3877.00	70	F123.3101 #	102	N4.3570.00
33	N1.4575.70	-	F123.3107 dx	103	F123.1646
34	F123.2120	-	F123.3108 sx	104	N6.1998.00
35	N2.8116.10	71	F123.3103	105	F123.3125 dx
-	F123.1708	72	N1.4580.00	-	F123.2126 sx
36	N2095.00	73	N6.3359.00	-	F123.3123 dx
37	F123.2107 102E	-	N6.3429.00	-	F123.3124 sx
38	F122.1601	74	F123.2124	106	N4.3619.00
39	N6.2059.00	75	N1.7270.50 102E		

Segnalazioni di validità
Usage code
Signalisations de validité
Gültigkeitsvermerk
Indicaciones de validez

Δ Motore Kawasaki
Non dispon. singolarmente
* Optibel VB 10x1016 z40
** Optibel TXx10 1128 LP
◇ Versioni con RM (tutti i motori)

° ----> Gennaio 2004
• Febbraio 2004 ---->
□ ---->
■ ---->

Ø fresa da 60 cm.
§ fresa da 80 cm
per pos 85
per pos 85

INDICE DELLE TAVOLE - INDEX OF TABLES
REPERTOIRE DES PLANCHES - TAFEL VERZEICHNIS

TAV.-TAB. PLA.-TAB.	DENOMINAZIONE - DESCRIPTION DESIGNATION - BENENNUNG
1	COMANDI ESTERNI - EXTERNALS CONTROLS COMMANDES ESTERIEURS - AUSSERE SCHALTUNGEN
2	PULEGGE - PULLEYS POULIE - RIEMENSCHIEBE
3	SCATOLA CAMBIO - GEAR BOX BOITE A VITESSE - STEUERGESTÄNGE
4	COMANDI - INTERNALS COMMANDES - INNERE SCHALTUNGEN
5	INGRANAGGI CAMBIO - SPEED GEARS ENGRANAGES DE LA BOITE A VITESSE - GETRIEBE
6	FRESA - TILLER FRAISE - FRÄSE
7	STEGOLE E COMANDI - HANDLE BARS AND CONTROLS MANCHERON ET COMMANDES - LENKHOLM UND STEUERUNGEN

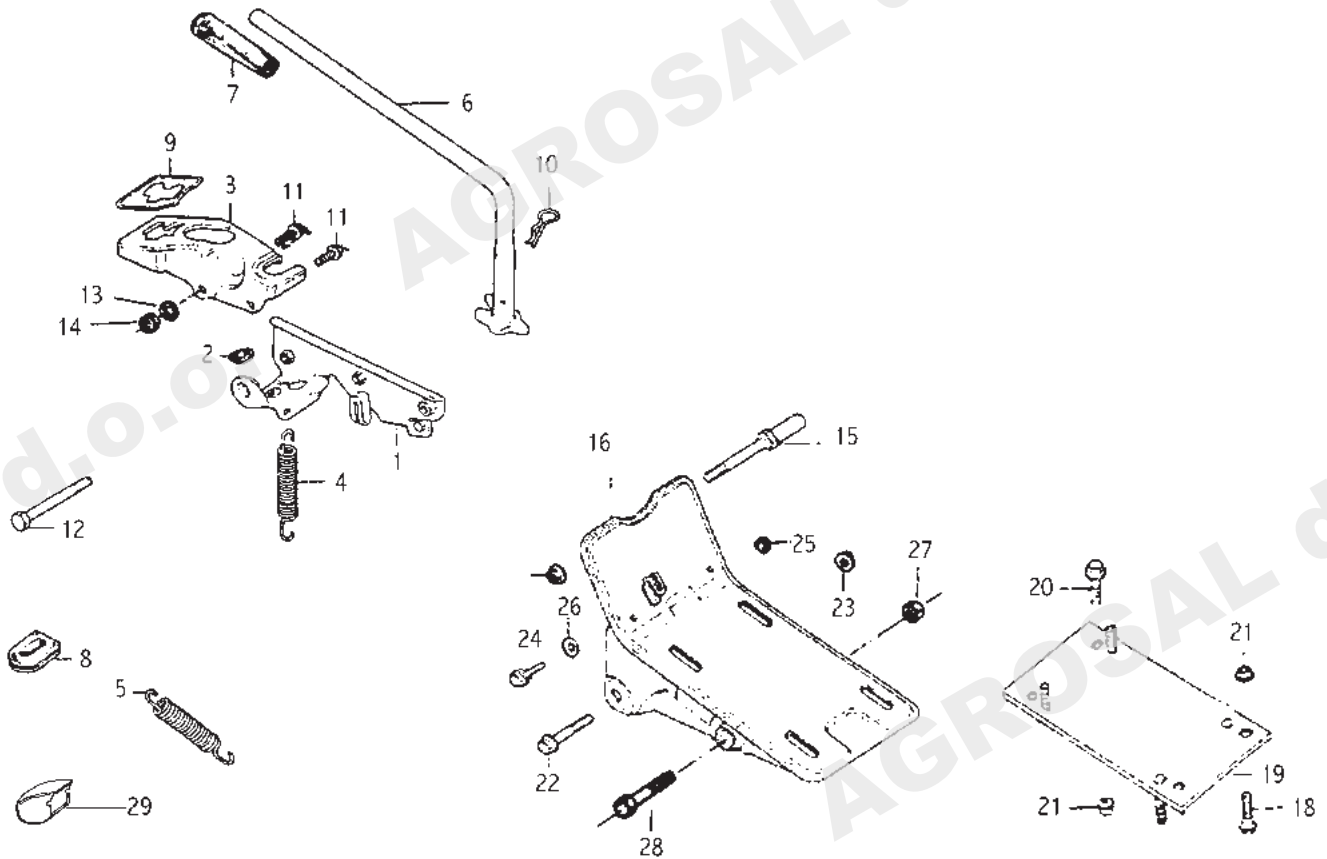

No. pezzo No. pièce No. pièce No. Bild No. pieza	No. di ordinazione Part No. No. de commande Bestell. - Nr. No. de pedido	No. pezzo No. pièce No. pièce No. Bild No. pieza	No. di ordinazione Part No. No. de commande Bestell. - Nr. No. de pedido	No. pezzo No. pièce No. pièce No. Bild No. pieza	No. di ordinazione Part No. No. de commande Bestell. - Nr. No. de pedido
1	F132.5041	20	N6.2488.00		
2	F132.5045	21	F132.5077		
3	F132.5042	22	N6.2881.00		
4	F132.5001	23	F132.5077		
5	F132.5002	24	N6.2488.00		
6	F132.1611	25	F132.5077		
7	N2.8404.30	26	N4.3694.00		
8	F132.5044	27	N1.4638.00		
9	F132.5043	28	N6.3572.00		
10	F132.5057	29	F123.0002		deviatore gas per GX160
11	F132.5070				
12	F132.5071				
13	N4.3581.10				
14	N1.4542.00				
15	F132.5060				
16	F132.5039				
17	F132.5077				
18	N6.2806.00				
19	F132.5061				

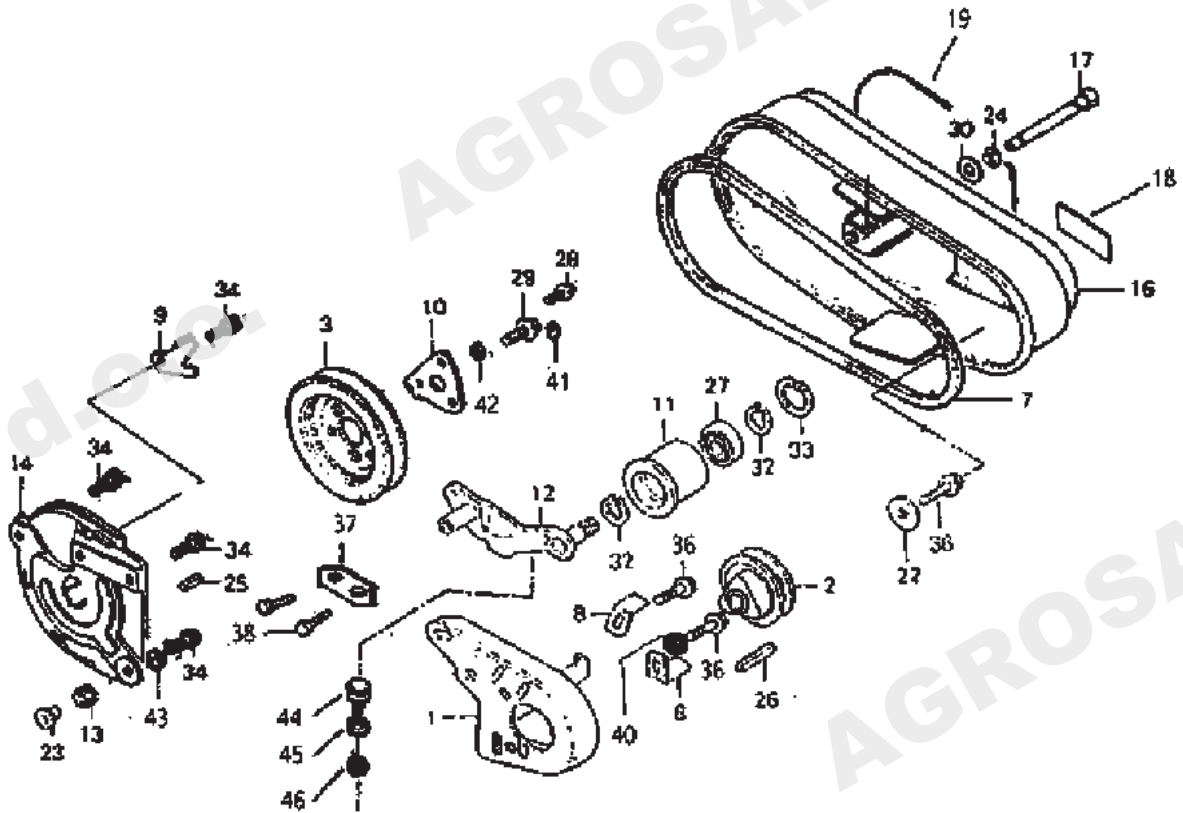

No. pezzo No. pièce No. pièce No. Bild No. pieza	No. di ordinazione Part No. No. de commande Bestell. - Nr. No. de pedido	No. pezzo No. pièce No. pièce No. Bild No. pieza	No. di ordinazione Part No. No. de commande Bestell. - Nr. No. de pedido	No. pezzo No. pièce No. pièce No. Bild No. pieza	No. di ordinazione Part No. No. de commande Bestell. - Nr. No. de pedido
1	F132.5046	24	N.1039.00		
2	F132.5047	25	F132.5007		
3	F132.5003	26	F132.5008		
7	F132.5004 °	27	N1.2574.00		
-	F132.1627 •	28	N6.2097.10		
8	F132.5048	29	N6.2488.00		
9	F132.5049	30	F132.5074		
10	F132.5050	32	N.1105.00		
11	F132.5005	33	N.1265.00		
12	F132.1605	34	F132.5055		
13	F132.5051	36	N6.2439.40		
14	F132.5052	37	F132.5056		
16	F132.5053	38	N6.2488.00		
17	F132.5054	39	N1.4575.70		
18	F132.2105 □	41	N4.3593.00		
-	F132.2126 ■	42	N4.3667.00		
19	F132.2105 □	43	N4.3694.00		
-	F132.2124 ■	44	N4.9203.60		
22	N4.3654.00	45	N4.3619.00		
23	F132.5073	46	N1.4542.00		

Segnalazioni di validità
 Usage code
 Signalisations de validité
 Gültigkeitsvermerk
 Indicaciones de validez

° ----> Gennaio 2004
 • Febbraio 2004 ---->
 ----> □
 ■ ---->

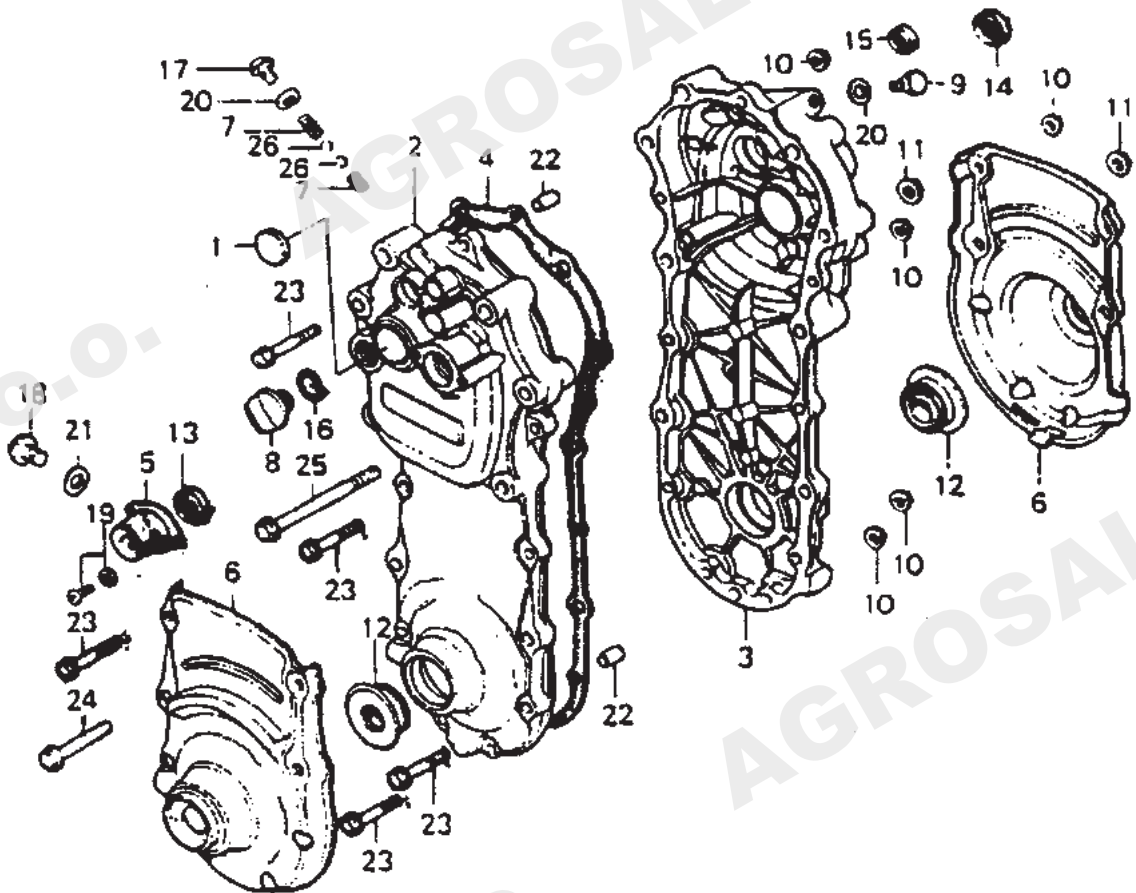

No. pezzo No. pièce No. pièce No. Bild No. pieza	No. di ordinazione Part No. No. de commande Bestell. - Nr. No. de pedido	No. pezzo No. pièce No. pièce No. Bild No. pieza	No. di ordinazione Part No. No. de commande Bestell. - Nr. No. de pedido	No. pezzo No. pièce No. pièce No. Bild No. pieza	No. di ordinazione Part No. No. de commande Bestell. - Nr. No. de pedido
1	N5.2701.00	21	F132.5082		
2	F132.5009	22	F132.5083		
3	F132.5010	23	F132.5084		
4	F132.5011	24	F132.5085		
5	F132.5012	25	F132.5086		
6	F132.5013	26	N4.7421.00		
7	F132.5014				
8	F132.5015				
9	F132.5075				
10	F132.5076				
11	F132.5077				
12	F132.5016				
13	N.2055.00				
14	N.2048.10				
15	N.2020.00				
16	F132.5068				
17	F132.5078				
18	F132.5079				
19	F132.5080				
20	F132.5081				

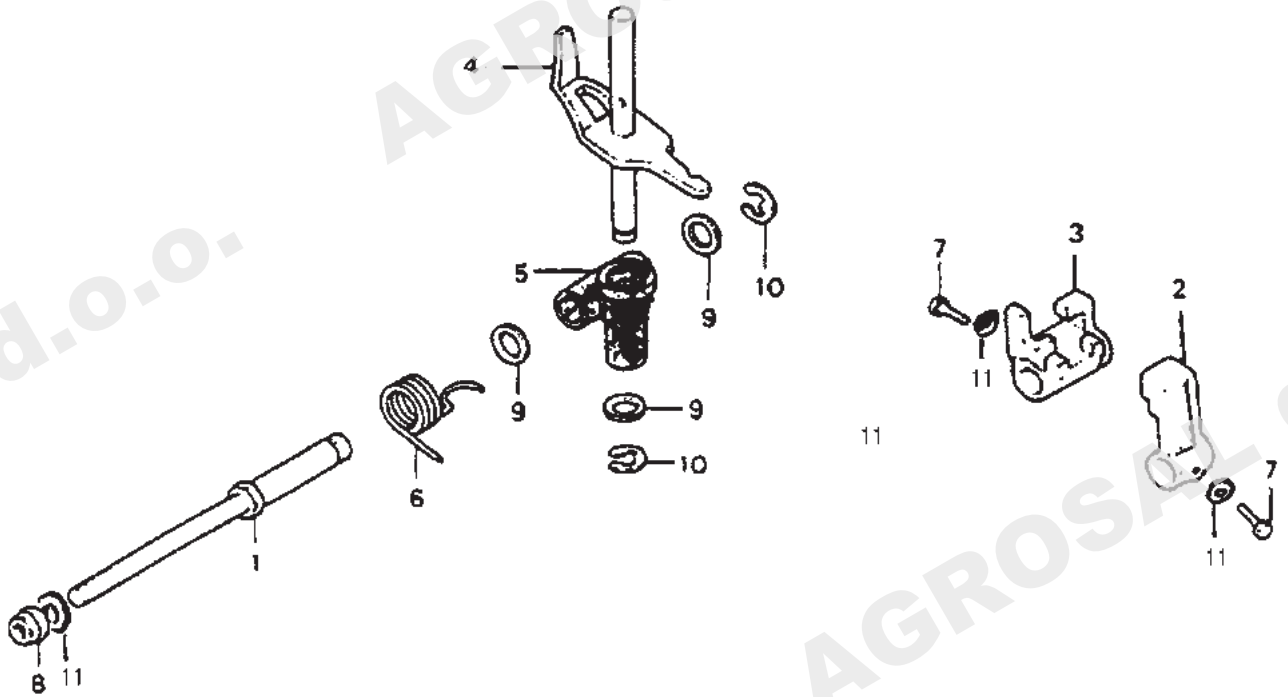

No. pezzo No. pièce No. pièce No. Bild No. pieza	No. di ordinazione Part No. No. de commande Bestell. - Nr. No. de pedido	No. pezzo No. pièce No. pièce No. Bild No. pieza	No. di ordinazione Part No. No. de commande Bestell. - Nr. No. de pedido	No. pezzo No. pièce No. pièce No. Bild No. pieza	No. di ordinazione Part No. No. de commande Bestell. - Nr. No. de pedido
1	F132.5053				
2	F132.5017				
3	F132.5018				
4	F132.5059				
5	F132.5019				
6	F132.5020				
7	F132.5021				
8	F132.5087				
9	F132.5088				
10	N.1055.00				
11	N4.3799.00				

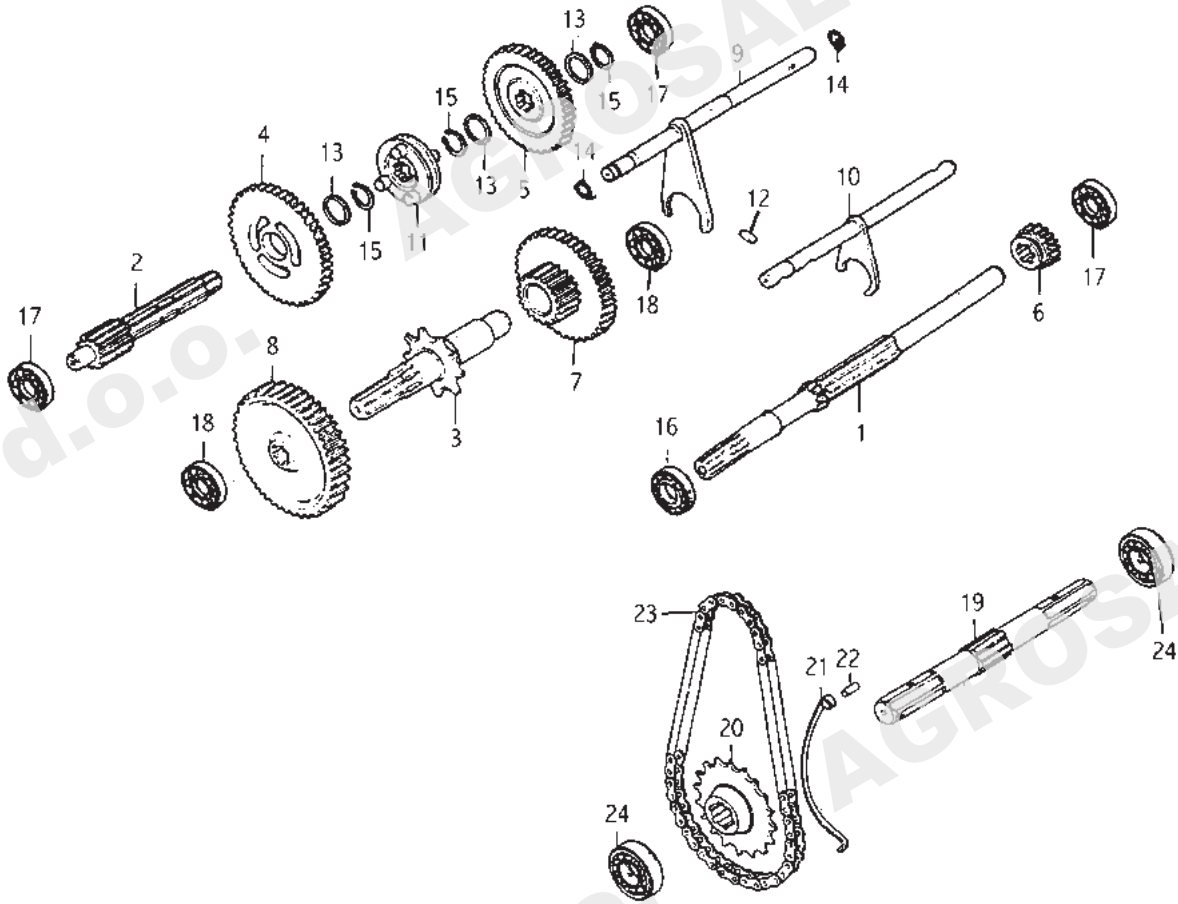

No. pezzo No. pièce No. pièce No. Bild No. pieza	No. di ordinazione Part No. No. de commande Bestell. - Nr. No. de pedido	No. pezzo No. pièce No. pièce No. Bild No. pieza	No. di ordinazione Part No. No. de commande Bestell. - Nr. No. de pedido	No. pezzo No. pièce No. pièce No. Bild No. pieza	No. di ordinazione Part No. No. de commande Bestell. - Nr. No. de pedido
1	F132.5022	21	F132.5036		
2	F132.5023	22	F132.5037		
3	F132.5024	23	F132.5038		
4	F132.5025	24	N1.2707.00		
5	F132.5026				
6	F132.5027				
7	F132.5028				
8	F132.5029				
9	F132.5030				
10	F132.5031				
11	F132.5032				
12	F132.5033				
13	F132.5089				
14	F132.5069				
15	N.1127.00				
16	N1.2580.10				
17	N1.2570.00				
18	N1.2588.00				
19	F132.5034				
20	F132.5035				

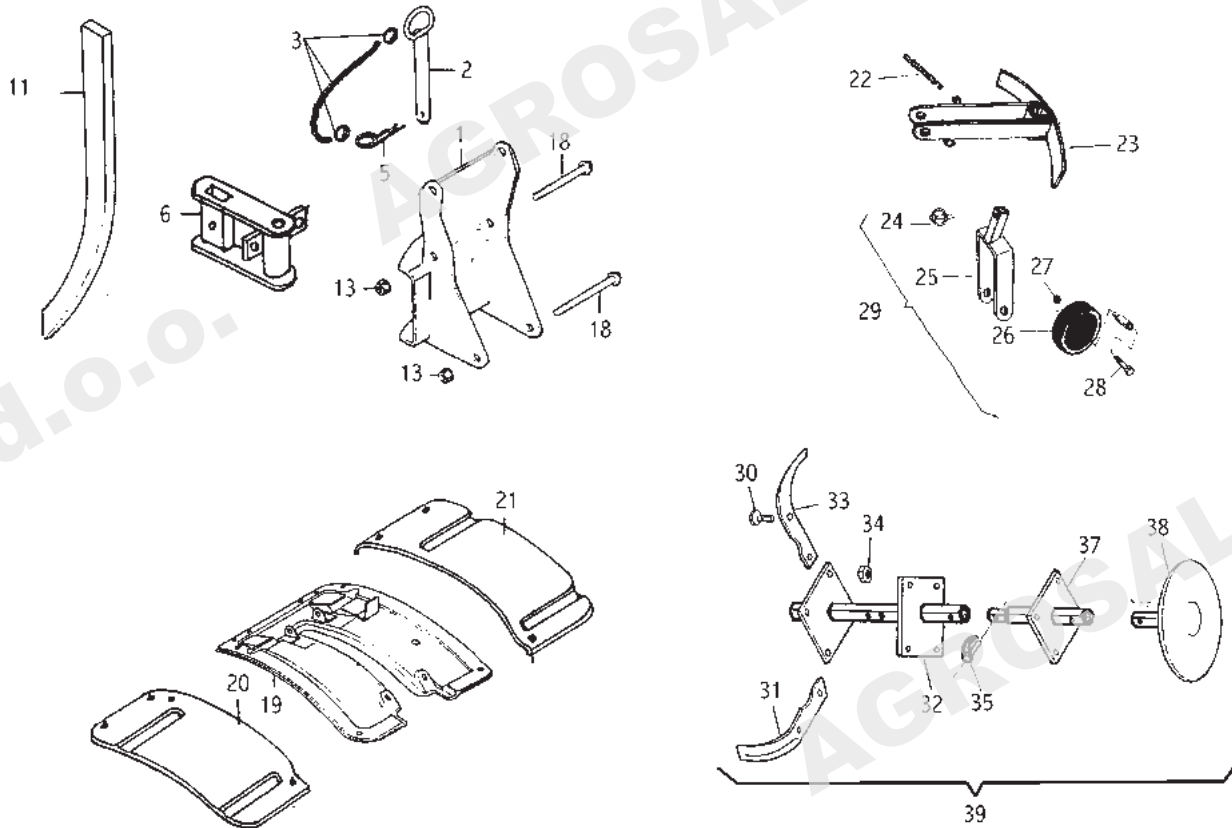

No. pezzo No. pièce No. pièce No. Bild No. pieza	No. di ordinazione Part No. No. de commande Bestell. - Nr. No. de pedido	No. pezzo No. pièce No. pièce No. Bild No. pieza	No. di ordinazione Part No. No. de commande Bestell. - Nr. No. de pedido	No. pezzo No. pièce No. pièce No. Bild No. pieza	No. di ordinazione Part No. No. de commande Bestell. - Nr. No. de pedido
1	F132.5040	31	F132.3113		
2	F132.5062	32	F132.3119		
3	F132.5063	33	F132.3114		
5	F132.5090	34	N1.4574.00		
6	F132.5064	35	N5.1375.00		
11	F132.5006	37	F132.3120		
13	N1.4575.70	38	F132.3118		
18	N6.3027.00	39	F132.3109 (SX - Left)		
19	F132.5065	-	F132.3108 (DX - Right)		
20	F132.5066				
21	F132.5067				
22	N3.1180.60				
23	F132.1620				
24	K851.4001				
25	F132.1621				
26	N4.8405.00				
27	N1.4638.00				
28	N6.3582.00				
29	L1065.00				
30	N6.2670.00				

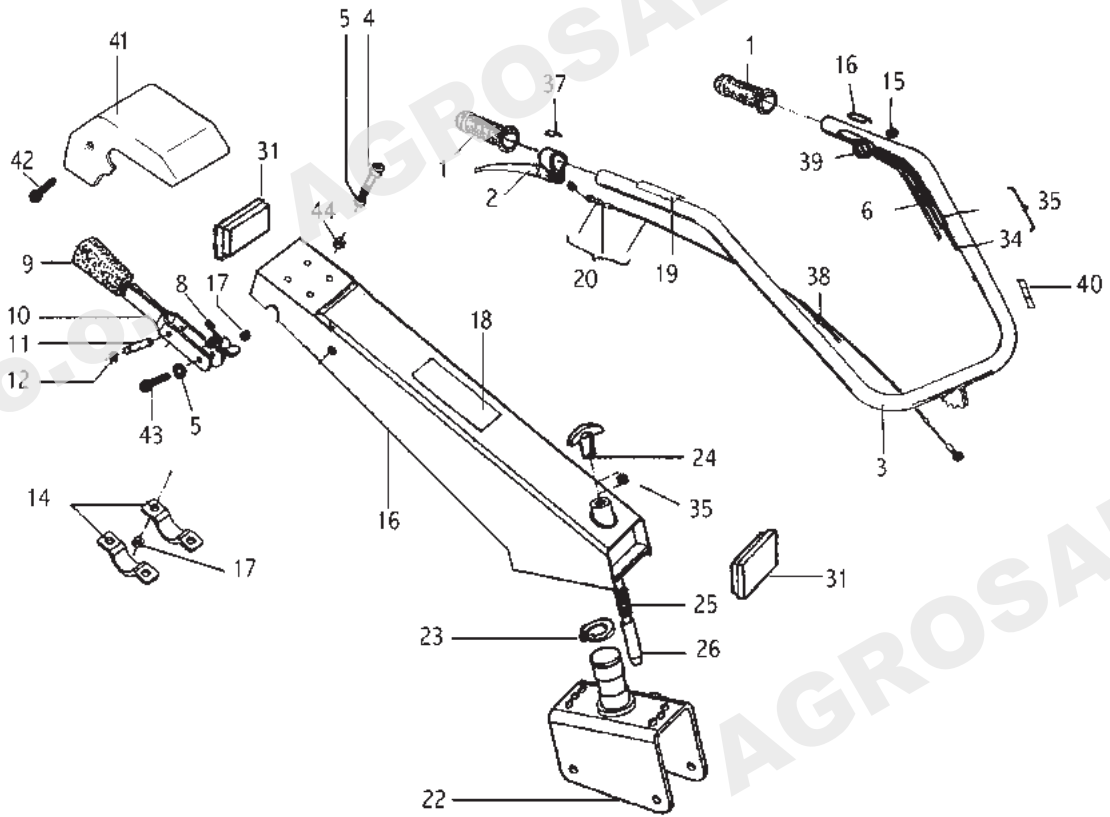

No. pezzo No. pièce No. pièce No. Bild No. pieza	No. di ordinazione Part No. No. de commande Bestell. - Nr. No. de pedido	No. pezzo No. pièce No. pièce No. Bild No. pieza	No. di ordinazione Part No. No. de commande Bestell. - Nr. No. de pedido	No. pezzo No. pièce No. pièce No. Bild No. pieza	No. di ordinazione Part No. No. de commande Bestell. - Nr. No. de pedido
1	N2.8473.00 °	17	N1.4585.00 △	36	N5.3808.05
-	N2.8474.10 •	-	N1.4642.00 ▲	37	N5.3806.60
2	N2.8117.00 °	18	F132.2101 □	38	N1.7621.50
-	N2.8118.01 •	-	F132.2125 ■	39	N2.8036.60
3	F132.1617	19	N5.3808.70	40	N3.1010.50 (B&S)
4	N6.2892.50	20	F132.1624 °	41	F129.1643 ▲
5	N4.3694.00 △	-	F132.1626 •	42	N6.2436.51 ▲
-	N4.3806.00 ▲	22	F132.1610	43	N6.3615.00 ▲
6	F132.1623	23	N.1241.00	44	N1.4585.00 ▲
8	F118.1620 △	24	N3.7531.00		
-	F129.1634 ▲	25	K350.3360		
9	N2.8404.80	26	F125.1637		
10	F118.1643 △	31	N5.2795.50 △		
-	F129.1636 ▲	32	N1.4569.00		
11	N5.1356.10	34	N5.6126.00 (GC 160)		
12	N.1029.00	-	N5.6112.50 (GX 160)		
14	F115.1601	35	N5.4666.00 (GC 160)		
15	N1.4542.00	-	N5.4627.05 (GX 160 - Robyn - EY20)		
16	F125.1633 △	-	N5.4661.00 (B&S)		
-	F125.1653 ▲				

Segnalazioni di validità
 Usage code
 Signalisations de validité
 Gültigkeitsvermerk
 Indicaciones de validez

° ----> 4189

• 4190 04/02/04 manubrio nuovo ---->

---->□

■ ---->

△ ----> Settembre 2004

▲ Ottobre 2004 ---->

0501_001_00

* 112

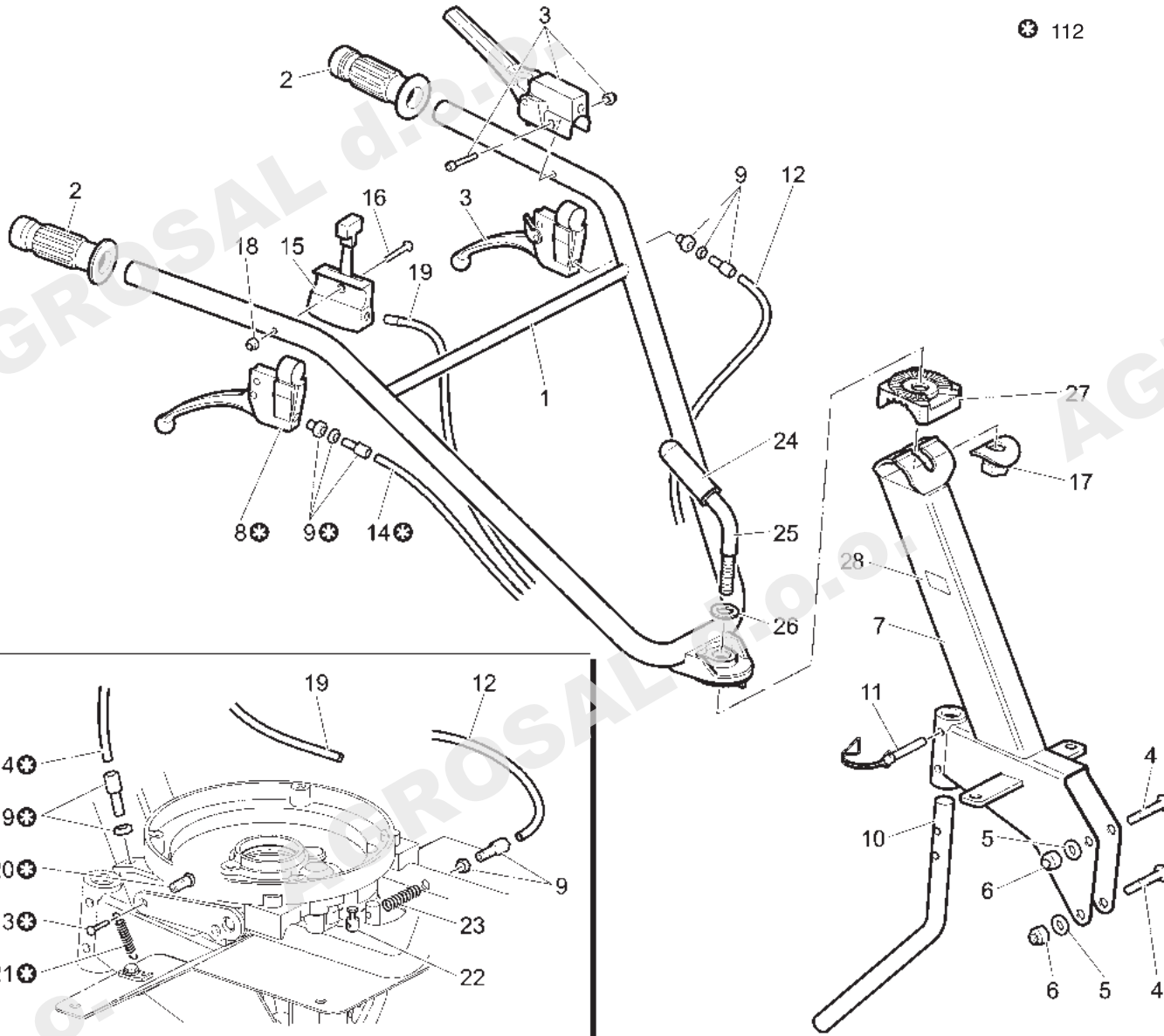

Pos.	Codice	Q.tà	Descrizione
1	F142.1600	1	Manubrio
2	N2.8433.00	2	Manopola START
3	N2.8117.30	1	Leva completa art. 100B
4	N6.3492.00	2	Vite UNI 5739M 10x55
5	N4.3764.00	2	Rosetta DIN 137A
6	N1.4642.00	2	Dado autobloccante
7	F142.2106	1	Castello e piantone
8	N2.8117.50	1	Leva completa art. 100E
9	N5.8010.00	4	Registro
10	F142.2107	1	Sperone di appoggio
11	N5.1375.00	1	Spina 8x53x40
12	N5.4857.50	1	Cavo Bowden (Frizione)
13	N6.1998.00	1	Vite UNI 5737 M6x12
14	N5.4835.65	1	Cavo Bowden 1/RM
15	N2.8116.10	1	Acceleratore art.1AE00100
16	N6.2355.50	1	Vite UNI 5737 M6x45
17	F123.1673	1	Dado speciale
18	N1.4547.00	1	Dado B/10/206 M6x5.8
19	N5.4673.50	1	Cavo Bowden
20	F129.0225	1	Morsetto (Filo)
21	N3.1076.60	1	Molla
22	N5.9010.00	1	Morsetto (Filo)
23	N3.1086.00	1	Molla 1.5x11.5x45
24	K821.1008	1	Manopola VALPA 1003
25	F123.1670	1	Leva di regolazione
26	N4.4065.10	1	Rondella
27	F123.1675	1	Snodo

* 112

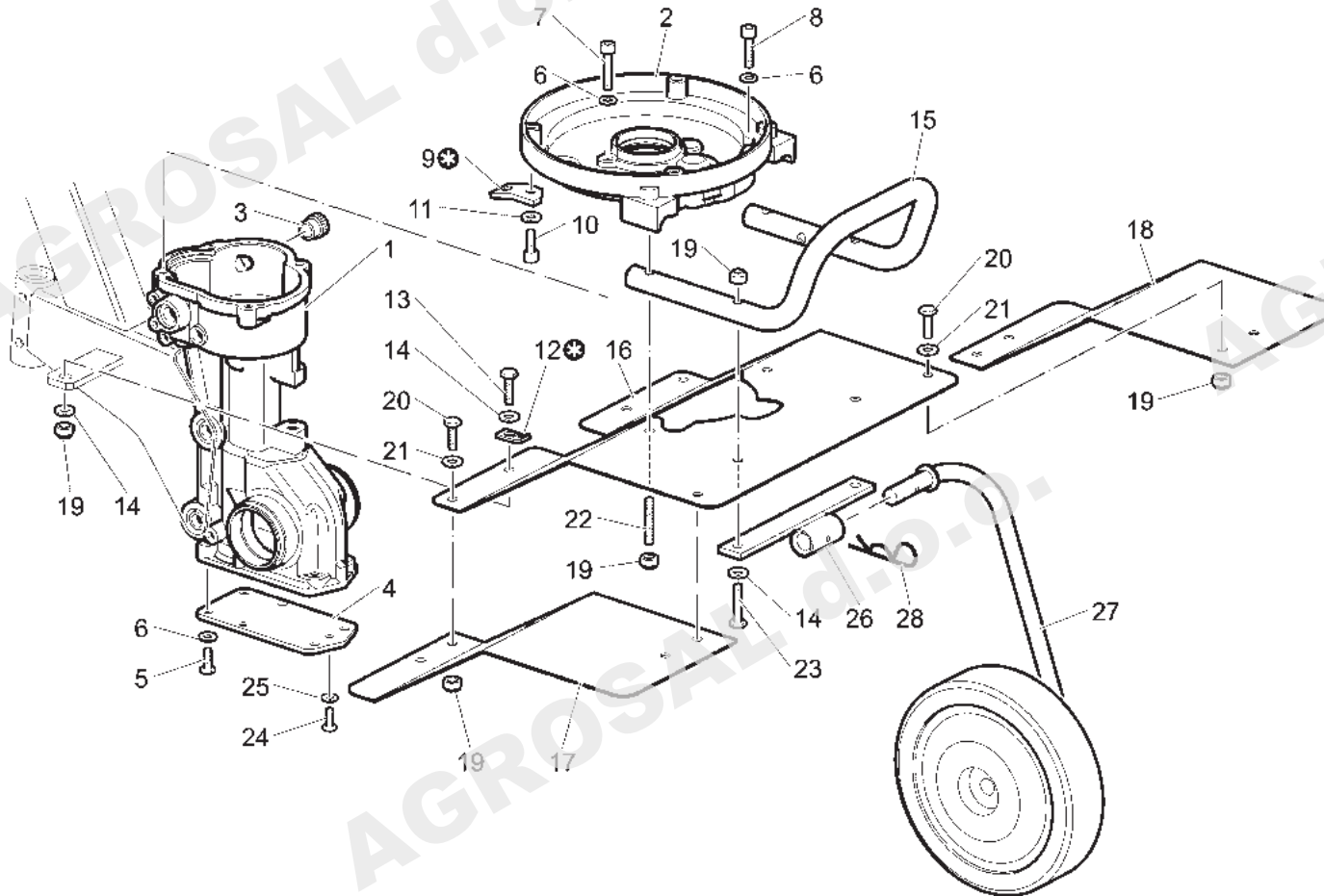

Pos.	Codice	Q.tà	Descrizione
1	F142.0800	1	Scatola del cambio
2	F142.0801	1	Flangia (Motore)
3	N5.2581.00	1	Tappo olio TCZ38 3/8"
4	F142.0814	1	Coperchio inferiore
5	N6.2622.00	6	Vite UNI 5739 M8x22
6	N4.3654.00	10	Rosetta DIN 137 8.4x15x0.8
7	N6.2730.00	2	Vite UNI 5931 M8x30
8	N6.2682.00	2	Vite UNI 5931 M8x25
9	F142.2110	1	Piastrina (Comando) 1/RM
10	N6.2963.50	1	Vite UNI 5931 M8x70
11	N4.3685.00	1	Rosetta 8.4x15x1.5
12	F142.2115	1	Piastrina (Molla)
13	N6.2622.00	2	Vite UNI 5739 M8x22
14	N4.3694.00	1	Rosetta 8.4x17x1.6
15	F142.2109	1	Paraurti
16	F142.2100	1	Protezione centrale
17	F142.2104	1	Protezione dx
18	F142.2105	1	Protezione sx
19	N1.4575.70	12	Dado autobloccante M8x8
20	N6.2488.00	6	Vite UNI 5739 M8x16
21	N4.3707.10	6	Rosetta UNI 6593 8.5x24x2
22	N3.8167.00	2	Prigioniero UNI 5911 M8x35
23	N6.2785.00	2	Vite UNI 5737 M8x40
24	N6.2455.00	1	Vite UNI 5739 M8x10
25	N4.3647.00	1	Rosetta (Alluminio) 8.4x12x1
26	F142.2114	1	Supporto (Ruota)
27	F142.2113	1	Ruota con forcella SMAI
28	N5.1508.00	1	Copiglia

06501_003_00

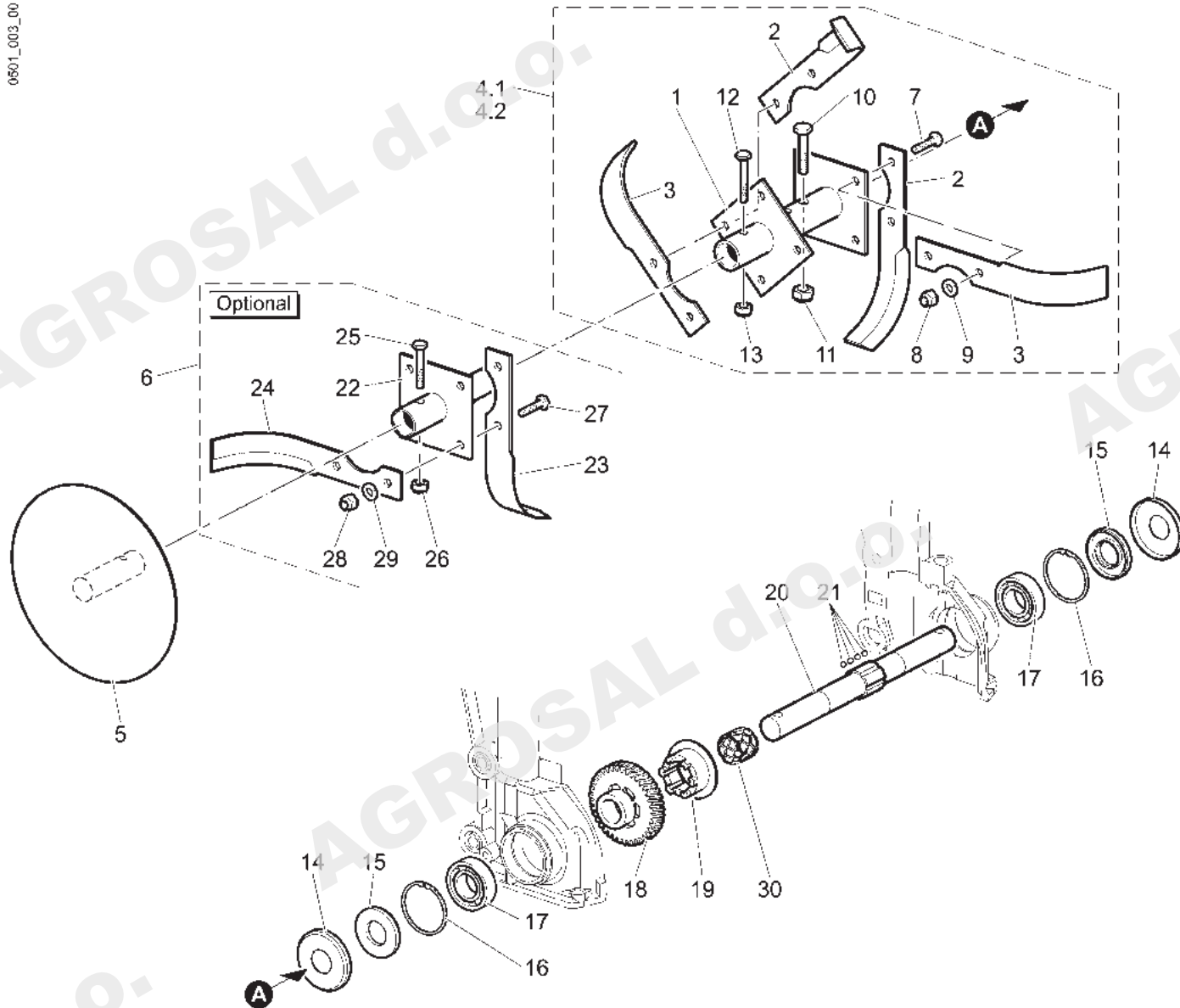

Pos.	Codice	Q.tà	Descrizione
1	F123.3101	2	Supporto zappetta
2	F123.3103	8	Zappetta (Sinistra)
3	F123.3102	8	Zappetta (Destra)
4.1	F123.3107	1	Fresa (Destra)
4.2	F123.3108	1	Fresa (Sinistra)
5	F123.3105	2	Disco (Protezione)
6	L 535.00	2	Kit (Allargamento fresa)
7	N6.2670.00	16	Vite UNI 5739 M8x25
8	N1.4580.00	16	Dado UNI 5587 M8x8
9	N4.3667.00	16	Rosetta UNI 1751
10	N6.3429.00	2	Vite UNI 5737 M10x45
11	N1.4638.00	2	Dado B/10/210 M10x9.8
12	N6.2785.00	2	Vite UNI 5737 M8x40
13	N1.4585.00	2	Dado B/10/208 M8x8.3
14	F142.0820	2	Cappello di protezione
15	N0.2100.50	2	Guarnizione 25x52x7
16	N0.1368.00	2	Seeger
17	N1.2707.00	2	Cuscinetto 6205 25x52x15
18	F142.0808	1	Ingranaggio
19	F142.0809	1	Manicotto (Innesto)
20	F142.0811	1	Albero
21	N4.7403.00	24	Sfera 5/32" - 3.969
22	F123.3104	2	Supporto zappetta
23	F123.3102	4	Zappetta (Destra)
24	F123.3103	4	Zappetta (Sinistra)
25	N6.2785.00	2	Vite UNI 5737 M8x40
26	N1.4585.00	2	Dado B/10/208 M8x8.3
27	N6.2670.00	8	Vite UNI 5739 M8x25
28	N1.4580.00	8	Dado UNI 5587 M8x8
29	N4.3667.00	8	Rosetta UNI 1751
30	N3.1311.50	1	Molla

0501_004_00

- 110
- ★ 112

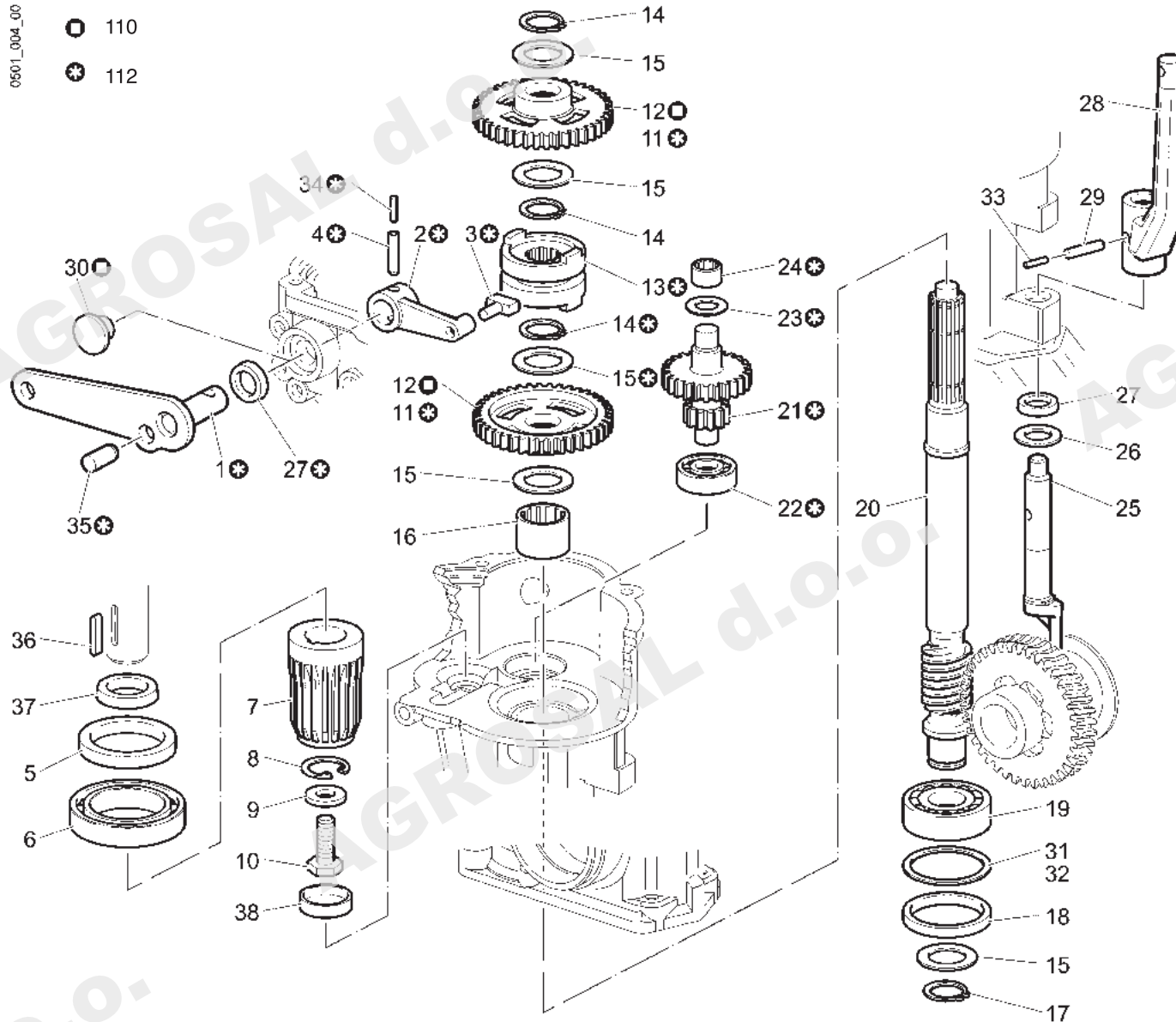

Pos.	Codice	Q.tà	Descrizione
1	F142.0818	1	Leva 1/RM
2	F129.1603	1	Leva (Comando) 1/RM
3	F129.1604	1	Pattino 1/RM
4	N5.1255.00	1	Spina
5	N0.2178.00	1	Guarnizione 40x52x7
6	N1.2886.00	1	Cuscinetto 61908 40x62x12
7	F142.0802	1	Pignone
8	N0.1163.00	1	Seeger UNI 7437 D22 I
9	N4.3806.00	1	Rondella
10	N6.3097.58	1	Vite a testa esagonale
11	F142.0803	2	Ingranaggio 1/RM
12	F142.0842	2	Ingranaggio
13	F142.0804	1	Selettore 1/RM
14	N0.1138.00	3	Seeger UNI 7435 D19 E
15	N5.0028.70	5	Spessore ITT 20.3x32x0.8
16	N1.2660.60	1	Cuscinetto a rulli HK2220
17	N0.1149.50	1	Seeger UNI 7436D20Ex1.75
18	F142.0813	1	Distanziale
19	N1.2637.01	1	Cuscinetto 6204 20x47x14
20	F142.0805	1	Albero
21	F142.0812	1	Ingranaggio (Retromarcia)
22	N1.2523.00	1	Cuscinetto 6201 12x32x10
23	N5.0028.70	1	Spessore ITT 20.3x32x0.8
24	N1.2520.00	1	Cuscinetto a rulli K1210
25	F142.0815	1	Eccentrico
26	N5.0021.00	1	Spessore 14.5x24.8x1
27	N0.2030.00	2	Anello di tenuta 14x22x4
28	F142.0816	1	Leva
29	N5.1255.00	1	Spina
30	N5.2650.50	1	Tappo
31	N5.0089.10	1	Spessore
32	N5.0089.20	1	Spessore
33	N5.1093.00	1	Spina
34	N5.1093.00	1	Spina
35	N5.1243.00	1	Spina
36	N0.6434.00	1	Linguetta
37	N2.4135.00	1	Guarnizione
38	N5.2699.90	1	Tappo 28x7

INDICE DELLE TAVOLE - INDEX OF TABLES
REPERTOIRE DES PLANCHES - TAFEL VERZEICHNIS

TAV.-TAB. PLA.-TAB.	DENOMINAZIONE - DESCRIPTION DESIGNATION - BENENNUNG	REV.-CHANGE REV.-REV.
1	SCATOLA CAMBIO - GEAR BOX BOITE A VITESSE - GETRIEBEGEHÄUSE	
2	STEGOLA E COMANDI - HANDLE BARS AND CONTROLS MANCHERON ET COMMANDES - LENKHOLM UND STEUERHEBEL	
2/1	STEGOLA E COMANDI - HANDLE BARS AND CONTROLS MANCHERON ET COMMANDES - LENKHOLM UND STEUERHEBEL	
3	FRESA - TILLER FRAISE - BODENFRÄSE	
4	INGRANAGGI- GEARS ENGRANAGES - GETRIEBE	

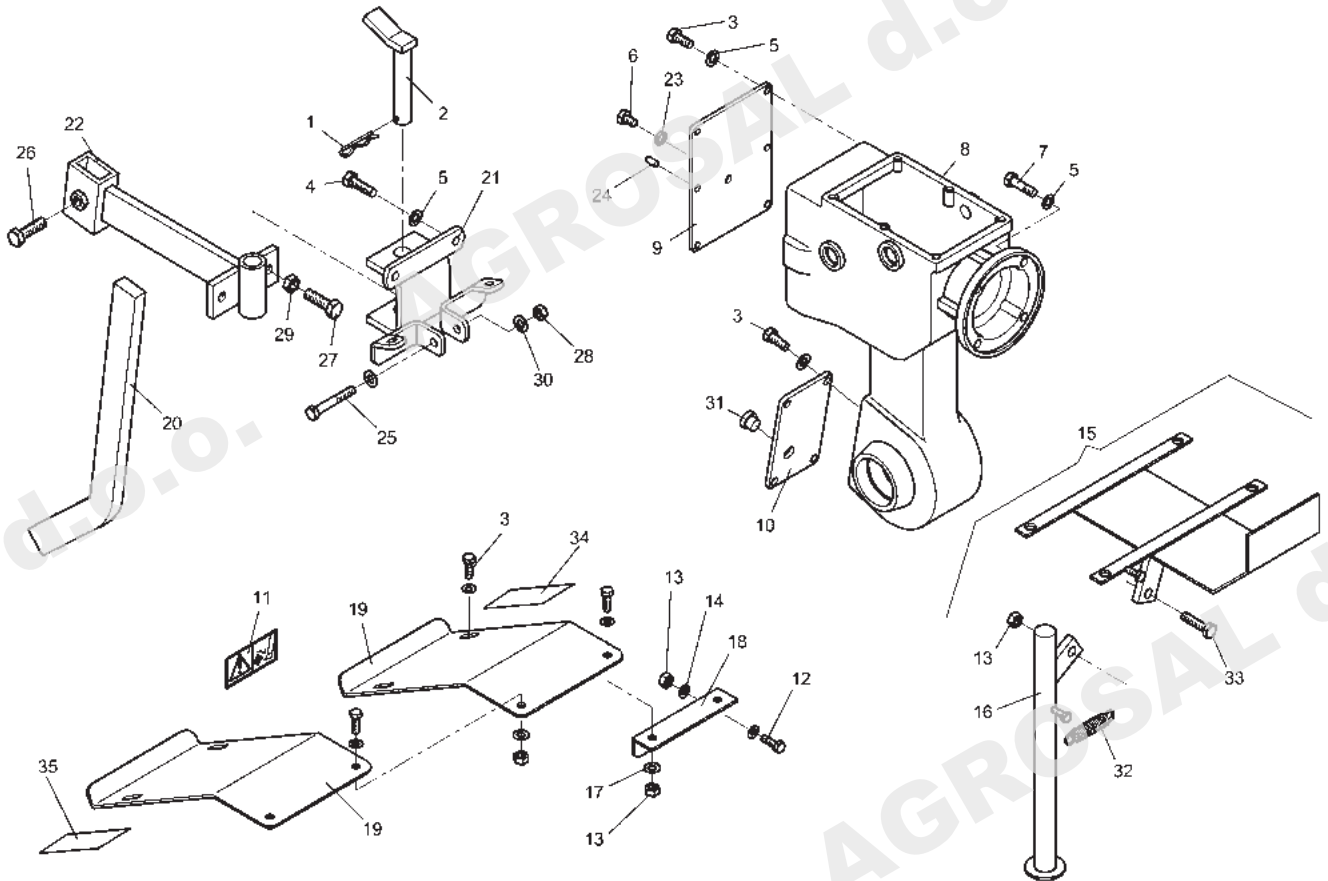

No. pezzo No. pièce No. pièce No. Bild No. pieza	No. di ordinazione Part No. No. de commande Bestell. - Nr. No. de pedido	No. pezzo No. pièce No. pièce No. Bild No. pieza	No. di ordinazione Part No. No. de commande Bestell. - Nr. No. de pedido	No. pezzo No. pièce No. pièce No. Bild No. pieza	No. di ordinazione Part No. No. de commande Bestell. - Nr. No. de pedido
1	N5.1488.00	25	N6.2881.00		
2	F075.1647	26	N6.3206.00		
3	N6.2555.00	27	N6.3438.00		
4	N6.2741.00	28	N1.4574.00		
5	N4.3654.00	29	N1.4632.00		
6	N6.2458.00	30	N4.3667.00		
7	N6.2440.00	31	N5.2540.00		
8	F140.0800	32	N3.1180.60		
9	F140.0801	33	N6.2724.00		
10	F140.0817	34	F140.2109 sx		
11	F123.3111	35	F140.2111 dx		
12	N6.2622.00				
13	N1.4575.70				
14	N4.3694.00				
15	F140.2105 15LD225				
-	F105.2126 GX160				
16	F140.2104 non vendibile				
17	N4.3694.00				
18	F140.2100				
19	F140.2101				
20	F140.0829				
21	F140.0826				
22	F140.0828				
23	N0.3055.00				
24	N5.1226.00				

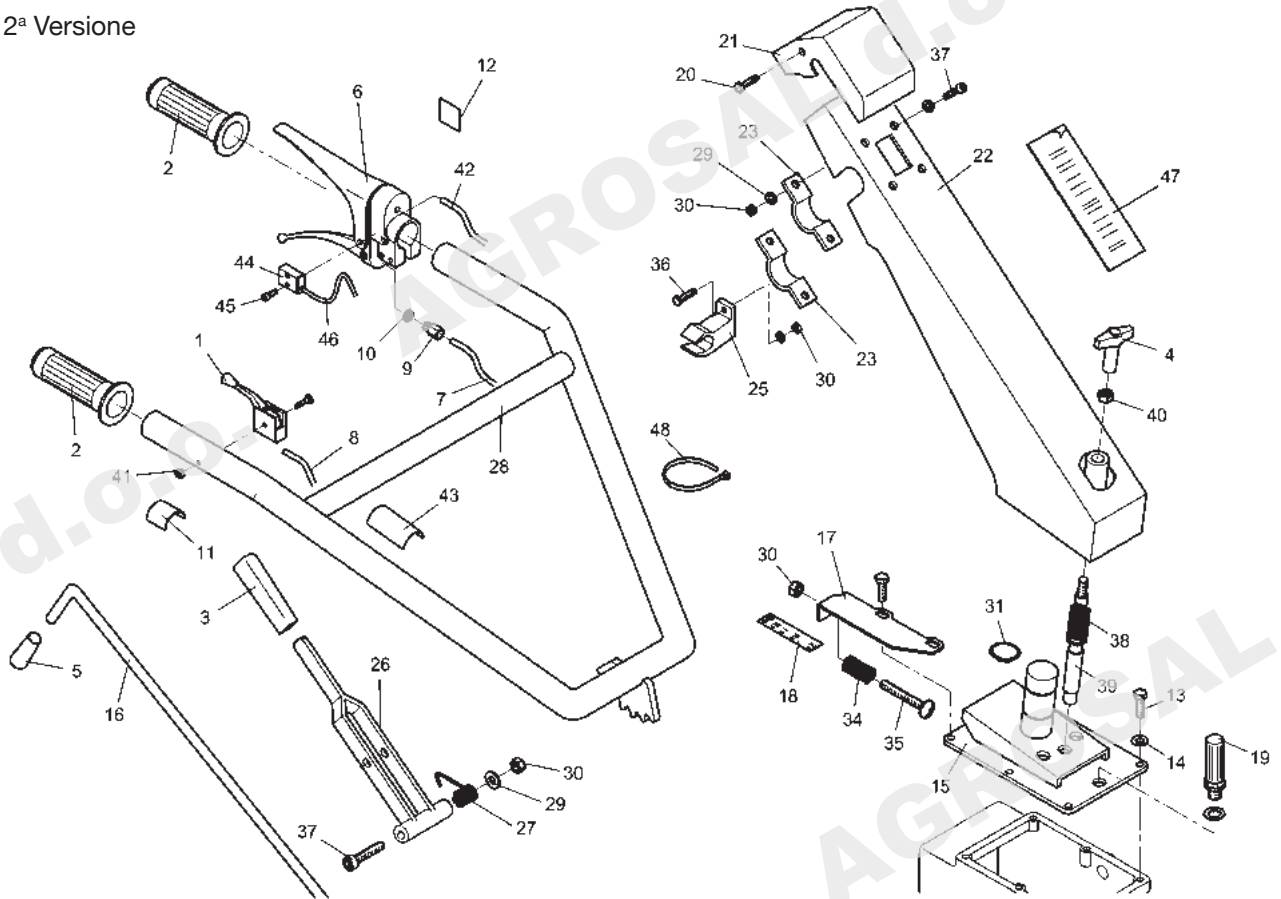

No. pezzo No. pièce No. pièce No. Bild No. pieza	No. di ordinazione Part No. No. de commande Bestell. - Nr. No. de pedido	No. pezzo No. pièce No. pièce No. Bild No. pieza	No. di ordinazione Part No. No. de commande Bestell. - Nr. No. de pedido	No. pezzo No. pièce No. pièce No. Bild No. pieza	No. di ordinazione Part No. No. de commande Bestell. - Nr. No. de pedido
1	N2.8036.50	25	F125.5009		
2	N2.8473.00	26	F129.1636		
3	N2.8404.80	27	F129.1634		
4	N3.7531.00	28	F132.1617		
5	N3.7536.00	29	N4.3694.00		
6	N2.8061.10	30	N1.4585.00		
7	N5.4836.50	31	N0.1241.00		
8	N5.4666.00 GX160	34	N3.1117.00		
-	N5.4627.00 15LD225	35	N6.2898.00		
9	N5.8521.00	36	N6.2785.00		
10	N5.8010.00	37	N6.2892.50		
11	N5.3808.05	38	K350.3360		
12	N5.3806.60	39	F125.1637		
13	N6.2555.00	40	N1.4569.00		
14	N4.3654.00	41	N1.4542.00		
15	F140.1605	42	N5.4760.30		
16	F140.1609	43	N5.3808.70		
17	F140.1610	44	N2.5423.60		
18	F140.1607	45	N6.1821.50		
19	N5.2539.25	46	F118.2601		
20	N6.2436.51	47	F140.2107		
21	F129.1643	48	N1.7621.00		
22	F125.1653				
23	F115.1601				

Segnalazioni di validità
Usage code
Signalisations de validité
Gültigkeitsvermerk
Indicaciones de validez

1ª Versione

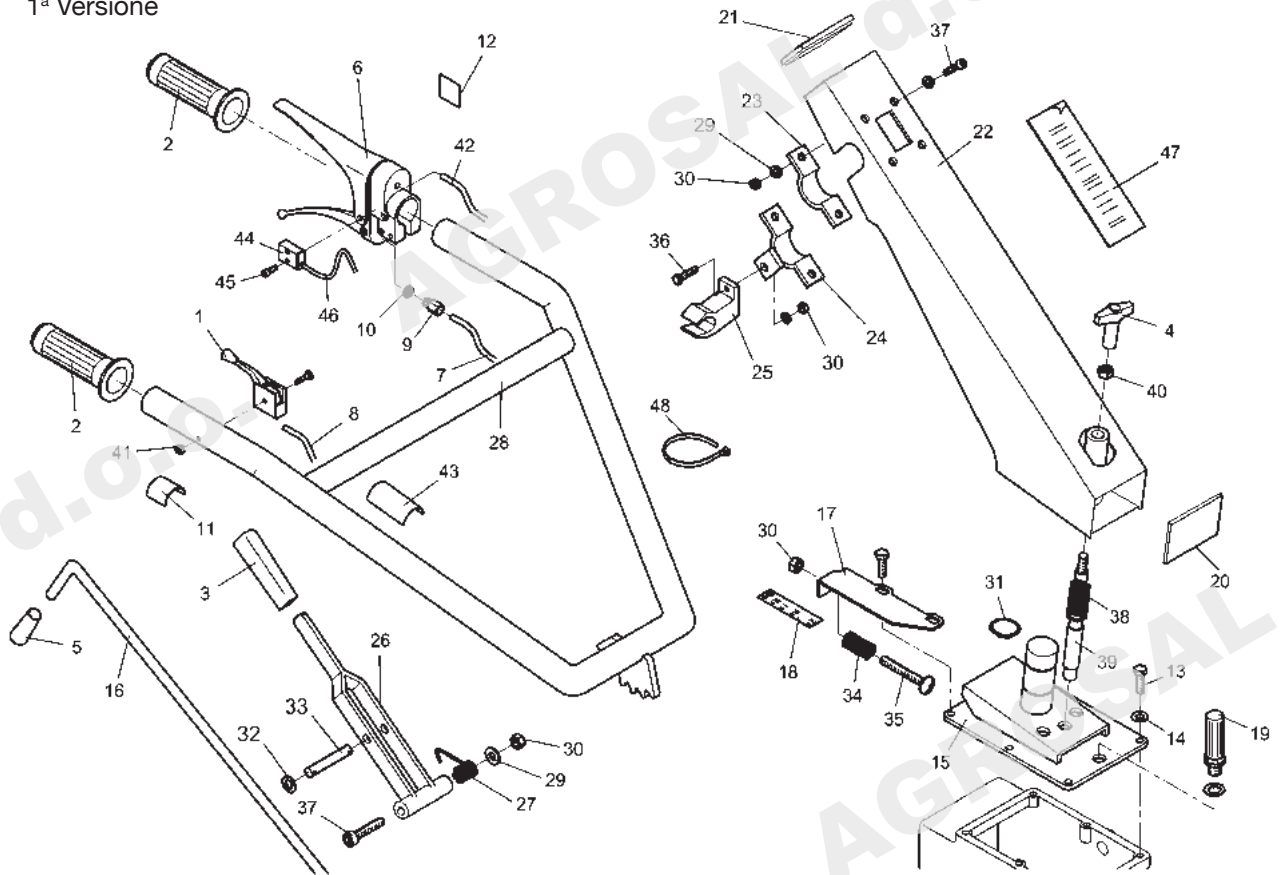

No. pezzo No. pièce No. pièce No. Bild No. pieza	No. di ordinazione Part No. No. de commande Bestell. - Nr. No. de pedido	No. pezzo No. pièce No. pièce No. Bild No. pieza	No. di ordinazione Part No. No. de commande Bestell. - Nr. No. de pedido	No. pezzo No. pièce No. pièce No. Bild No. pieza	No. di ordinazione Part No. No. de commande Bestell. - Nr. No. de pedido
1	N2.8036.50	24	F125.1650		
2	N2.8473.00	25	F125.5009		
3	N2.8404.80	26	F118.1643		
4	N3.7531.00	27	F118.1620		
5	N3.7536.00	28	F132.1617		
6	N2.8061.10	29	N4.3694.00		
7	N5.4836.50	30	N1.4585.00		
8	N5.4666.00 GX160	31	N0.1241.00		
-	N5.4627.00 15LD225	32	N0.1029.00		
9	N5.8521.00	33	N5.1356.10		
10	N5.8010.00	34	N3.1117.00		
11	N5.3808.05	35	N6.2898.00		
12	N5.3806.60	36	N6.2785.00		
13	N6.2555.00	37	N6.2892.50		
14	N4.3654.00	38	K350.3360		
15	F140.1605	39	F125.1637		
16	F140.1609	40	N1.4569.00		
17	F140.1610	41	N1.4542.00		
18	F140.1607	42	N5.4760.30		
19	N5.2539.25	43	N5.3808.70		
20	N5.2774.00	44	N2.5423.60		
21	N5.2795.50	45	N6.1821.50		
22	F125.1633	46	F118.2601		
23	F115.1601	47	F140.2107		
		48	N1.7621.00		

Segnalazioni di validità
 Usage code
 Signalisations de validité
 Gültigkeitsvermerk
 Indicaciones de validez

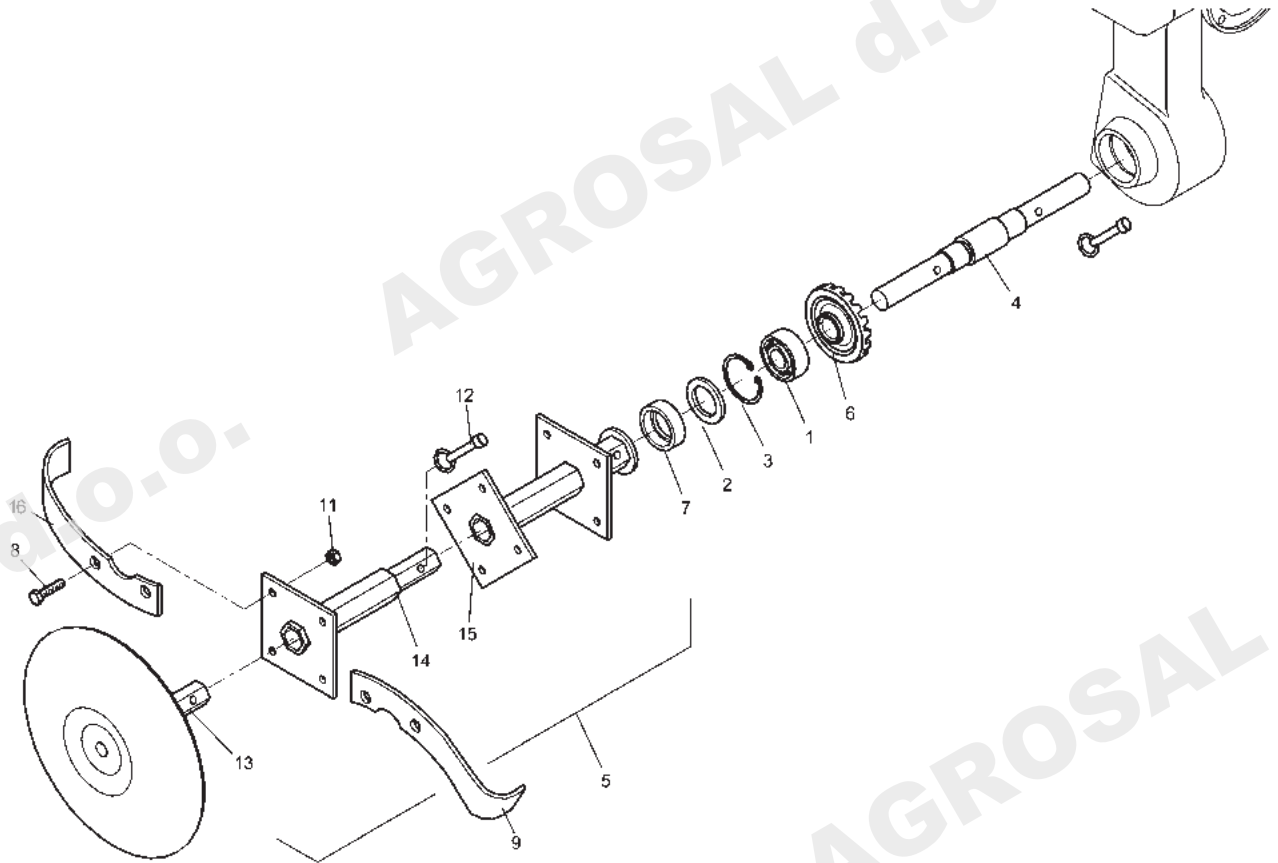

No. pezzo No. pièce No. pièce No. Bild No. pieza	No. di ordinazione Part No. No. de commande Bestell. - Nr. No. de pedido	No. pezzo No. pièce No. pièce No. Bild No. pieza	No. di ordinazione Part No. No. de commande Bestell. - Nr. No. de pedido	No. pezzo No. pièce No. pièce No. Bild No. pieza	No. di ordinazione Part No. No. de commande Bestell. - Nr. No. de pedido
1	N1.2707.01				
2	N0.2100.50				
3	N0.1368.00				
4	F140.0819				
5	F132.3108 dx				
-	F132.3109 SX				
6	F140.0802				
7	F140.0830				
8	N6.2670.00				
9	F132.3113				
11	N1.4574.00				
12	N5.1375.00				
13	F132.3118				
14	F132.3120				
15	F132.3119				
16	F132.3114				

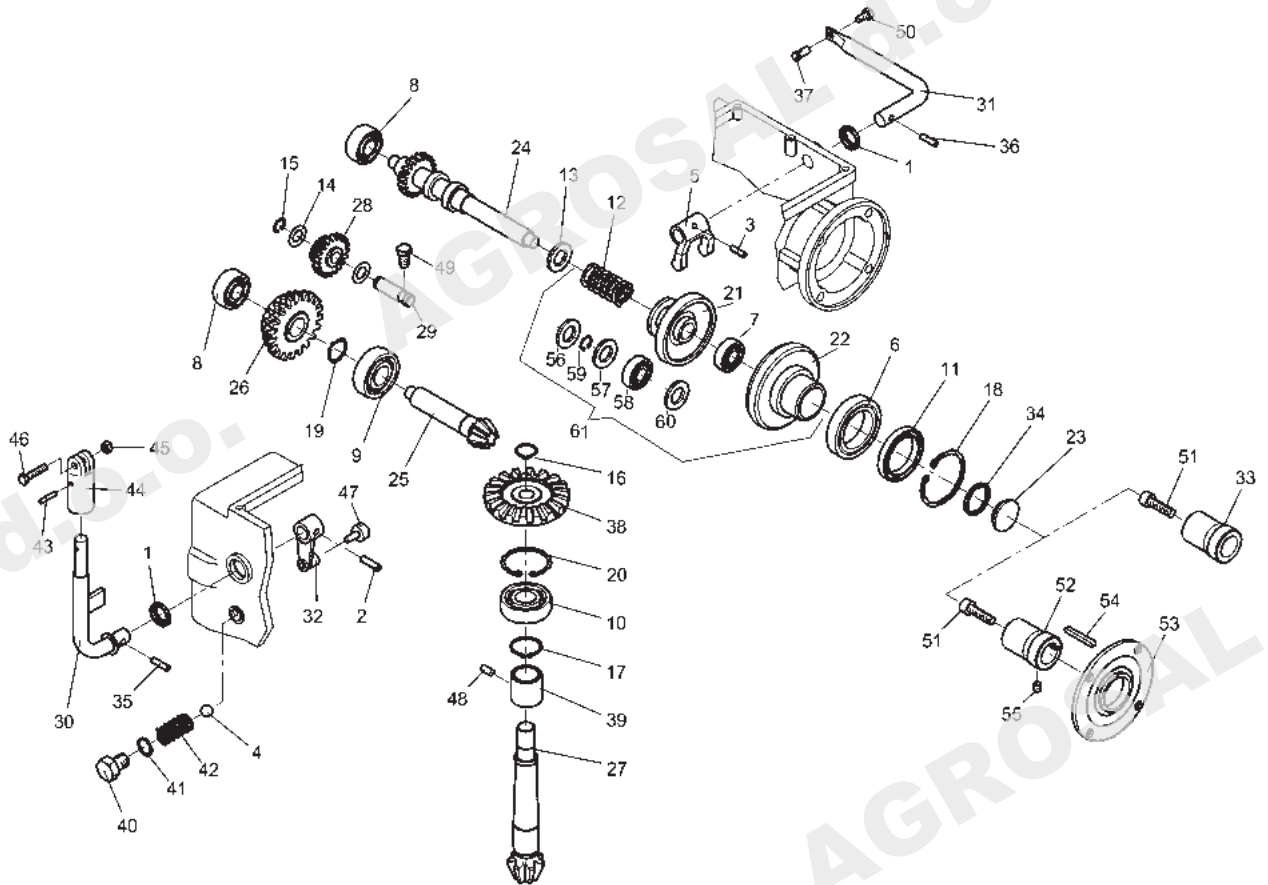

No. pezzo No. pièce No. pièce No. Bild No. pieza	No. di ordinazione Part No. No. de commande Bestell. - Nr. No. de pedido	No. pezzo No. pièce No. pièce No. Bild No. pieza	No. di ordinazione Part No. No. de commande Bestell. - Nr. No. de pedido	No. pezzo No. pièce No. pièce No. Bild No. pieza	No. di ordinazione Part No. No. de commande Bestell. - Nr. No. de pedido
1	N0.2030.00	25	F140.0805	49	N6.2458.00
2	N5.1255.00	26	F140.0807	50	N6.1998.00
3	N5.1173.00	27	F140.0803	51	N6.2730.00
4	N4.7454.00	28	F140.0809	52	F140.0815
5	F140.1611	29	F140.0820	53	F140.0816
6	N1.2886.00	30	F140.1601	54	N0.6434.50
7	N1.2523.00	31	F140.1612	55	N6.1946.80
8	N1.2524.00	32	F140.1600	56	F140.0832 •
9	N1.2637.01	33	F140.0814	57	600.2500.20 •
10	N1.2594.00	34	N0.3206.00	58	N1.2614.50 •
11	N0.2186.00	35	N5.1093.00	59	N0.1149.00 •
12	N3.1279.50 o	36	N5.1040.00	60	N5.0028.50 •
-	N3.1278.20 •	37	F129.0225	61	R0000128 •
13	N4.4065.10	38	F140.0804		
14	N5.0017.00	39	F140.0818		
15	N0.1072.00	40	F140.0821		
16	N0.1127.00	41	N0.3068.00		
17	N0.1174.00	42	N3.1042.50		
18	N0.1400.00	43	N5.1138.00		
19	N0.1149.00	44	F124.1619		
20	N0.1342.00	45	N1.4547.00		
21	F140.0834 •	46	N6.2210.00		
22	F140.0833 •	47	F129.1604		
23	F140.0813	48	N6.2169.00		
24	F140.0806				

Segnalazioni di validità
 Usage code
 Signalisations de validité
 Gültigkeitsvermerk
 Indicaciones de validez

• Inizio montaggio
 dalla matr. 2459 ind. mod. C
 o ----> 2548 ind. mod. B

per macchine ----> 2458 occorre
 montare kit completo part.61

INDICE DELLE TAVOLE

TAVOLA	DESCRIZIONE
1	PIANTONE - HANDLEBAR ROD TIGEGUIDON - LENKSÄULE
2	TAGLIO - CUTTER FAUCHEUSE - MÄHER
3	COFANO E RUOTE - HOOD AND WHEELS COFFRE ET ROUES - MOTORHAUBE UND RÄDER
4	TRASMISSIONE - DRIVING SYSTEM TRANSMISSION - ANTRIEB
5	TRASMISSIONE - DRIVING SYSTEM TRANSMISSION - ANTRIEB
6	TRASMISSIONE - DRIVING SYSTEM TRANSMISSION - ANTRIEB
7	TRASMISSIONE - DRIVING SYSTEM TRANSMISSION - ANTRIEB
8	MOTORE - MOTORÄ MOTEUR - MOTOR
9	INGRANAGGI CAMBIO - SPEED GEARS ENGRANAGES DE LA BOITE A VITESSE - GETRIEBE
10	INGRANAGGI CAMBIO - SPEED GEARS ENGRANAGES DE LA BOITE A VITESSE - GETRIEBE

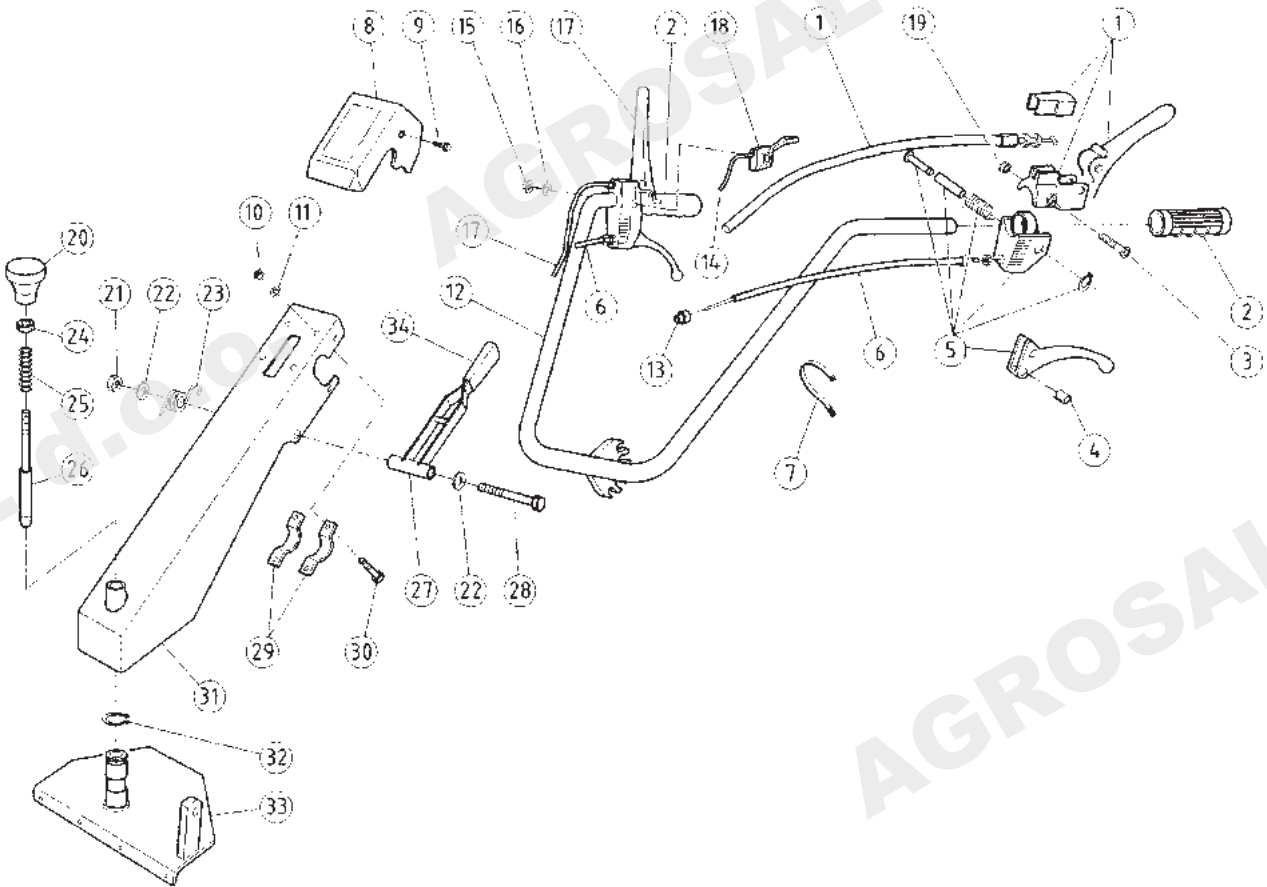

No. pezzo No. pièce No. pièce No. Bild No. pieza	No. di ordinazione Part No. No. de commande Bestell. - Nr. No. de pedido	No. pezzo No. pièce No. pièce No. Bild No. pieza	No. di ordinazione Part No. No. de commande Bestell. - Nr. No. de pedido	No. pezzo No. pièce No. pièce No. Bild No. pieza	No. di ordinazione Part No. No. de commande Bestell. - Nr. No. de pedido
1	F1515002	20	N3753000		
2	F1515018	21	CC17000		
3	CC21500	22	CC20500		
4	F079301	23	F1291634		
5	F1515004	24	CC00200		
6	E055000	25	K3503360		
7	CC24500	26	F1251637		
8	F1291643	27	F1291636		
9	CC35300	28	CC35400		
10	CC08300	29	F1151601		
11	CC01800	30	CC35500		
12	F1515017	31	F1251653		
13	F079500	32	N0124100		
14	D044000	33	F1515016		
15	CC16900	34	N2840480		
16	CC02700				
17	F1515003				
18	T096000				
19	CC01100				

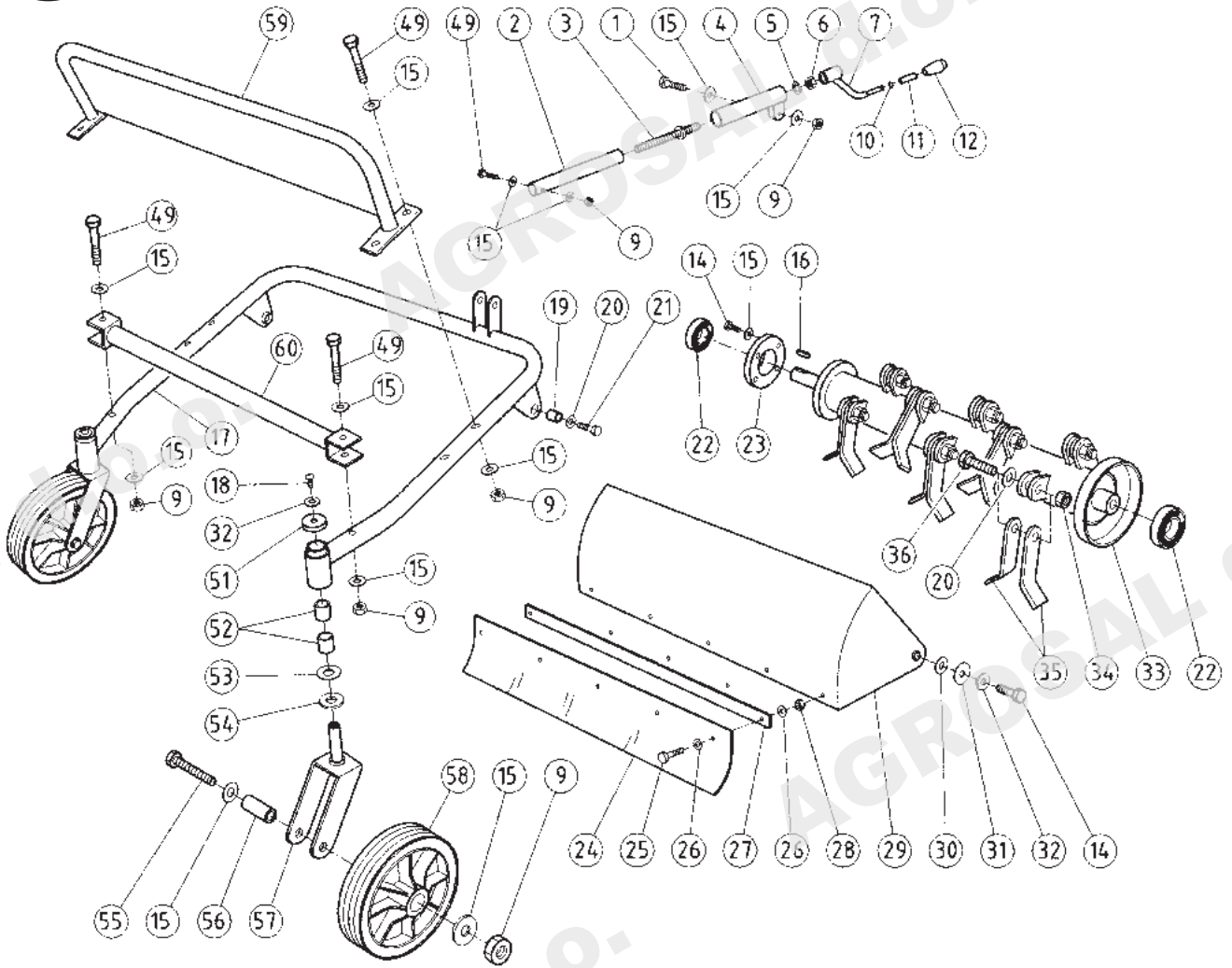

No. pezzo No. pièce No. pièce No. Bild No. pieza	No. di ordinazione Part No. No. de commande Bestell. - Nr. No. de pedido	No. pezzo No. pièce No. pièce No. Bild No. pieza	No. di ordinazione Part No. No. de commande Bestell. - Nr. No. de pedido	No. pezzo No. pièce No. pièce No. Bild No. pieza	No. di ordinazione Part No. No. de commande Bestell. - Nr. No. de pedido
1	F083600	21	CC25400	53	CC20800
2	E052800	22	CC04900	54	F072200
3	F084200	23	F071500	55	CC25300
4	F084000	24	F1515011	56	F072100
5	C033700	25	CC12700	57	F084300
6	CC17300	26	CC04600	58	F076700
7	F074100	27	F1515012	59	E056800
8	CC08200	28	CC09800	60	E056700
9	CC08300	29	E050400		
10	F083700	30	F084400		
11	F083800	31	CC26300		
12	CC18700	32	CC25900		
14	CC08900	33	E050200		
15	CC01800	34	CC17000		
16	CC05200	35	F1515001		
17	E055800	36	F1515009		
18	CC01900	49	CC27100		
19	F076500	51	F083900		
20	CC16500	52	T098300		

Segnalazioni di validità
 Usage code
 Signalisations de validité
 Gultigkeitsvermerk
 Indicaciones de validez

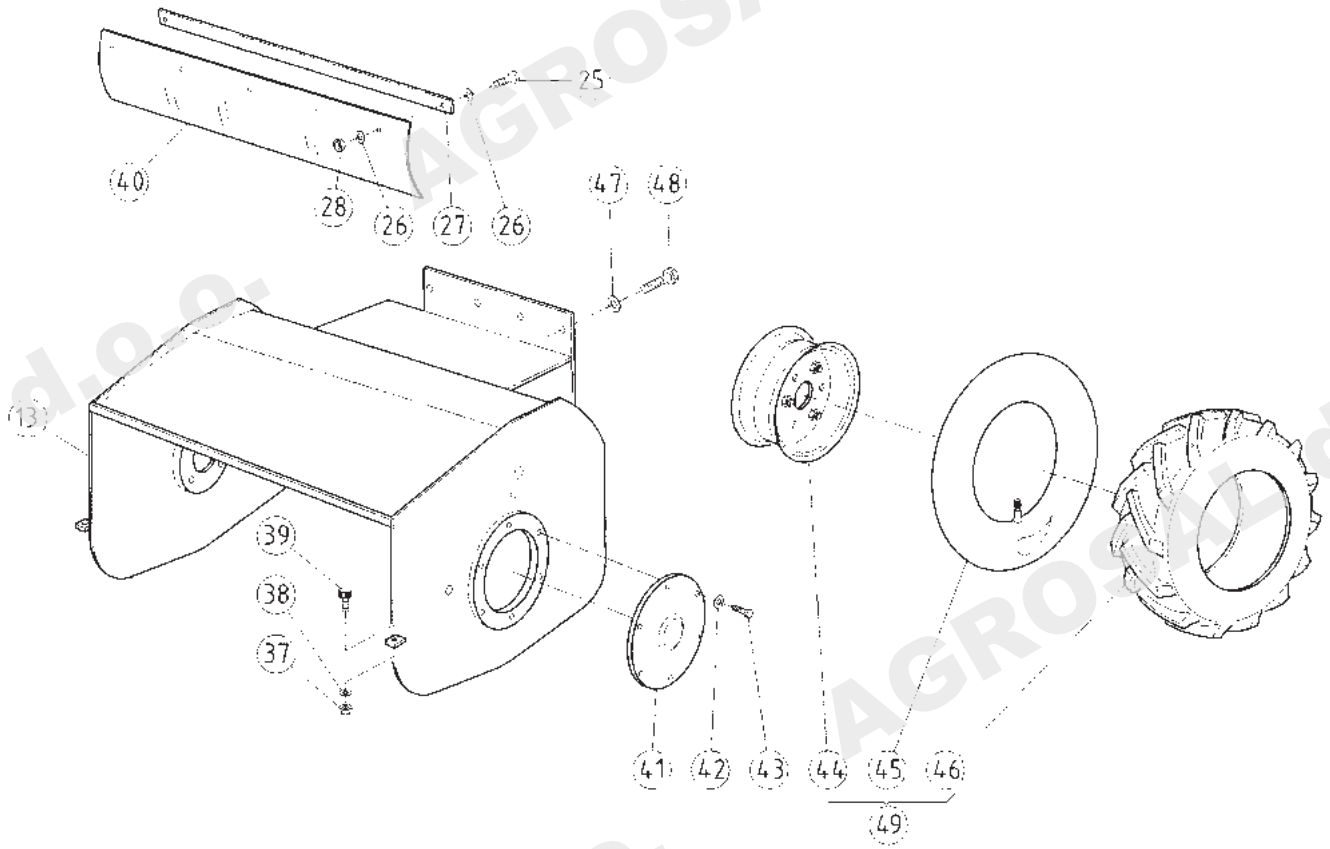

No. pezzo No. pièce No. pièce No. Bild No. pieza	No. di ordinazione Part No. No. de commande Bestell. - Nr. No. de pedido	No. pezzo No. pièce No. pièce No. Bild No. pieza	No. di ordinazione Part No. No. de commande Bestell. - Nr. No. de pedido	No. pezzo No. pièce No. pièce No. Bild No. pieza	No. di ordinazione Part No. No. de commande Bestell. - Nr. No. de pedido
13	E050300				
25	CC 12700				
026	CC04600				
027	E054400				
028	CC09800				
037	CC01100				
039	CC23700				
040	F1515013				
041	F074000				
042	CC02700				
043	CC09500				
044	E053401				
045	E053402				
046	E053403				
047	CC07900				
048	CC09000				
049	F1515008				

Segnalazioni di validità
 Usage code
 Signalisations de validité
 Gultigkeitsvermerk
 Indicaciones de validez

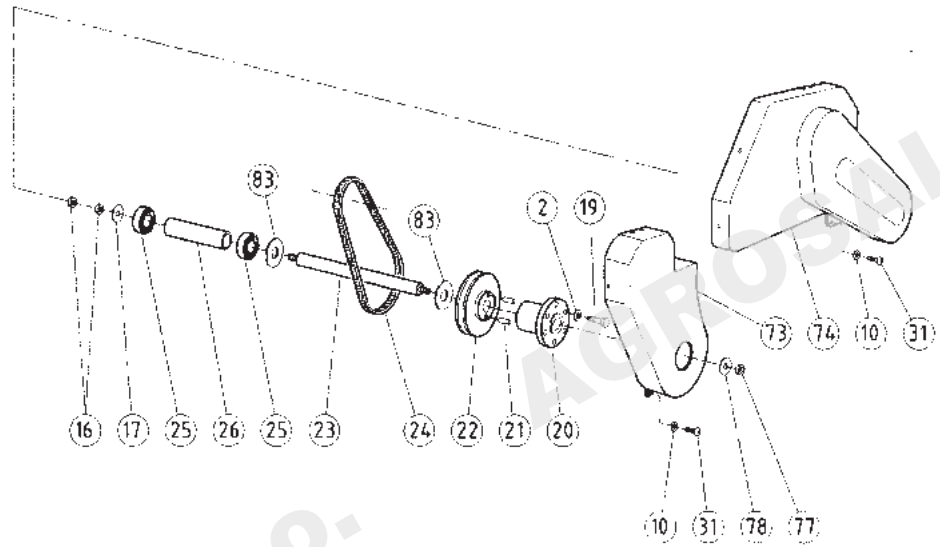
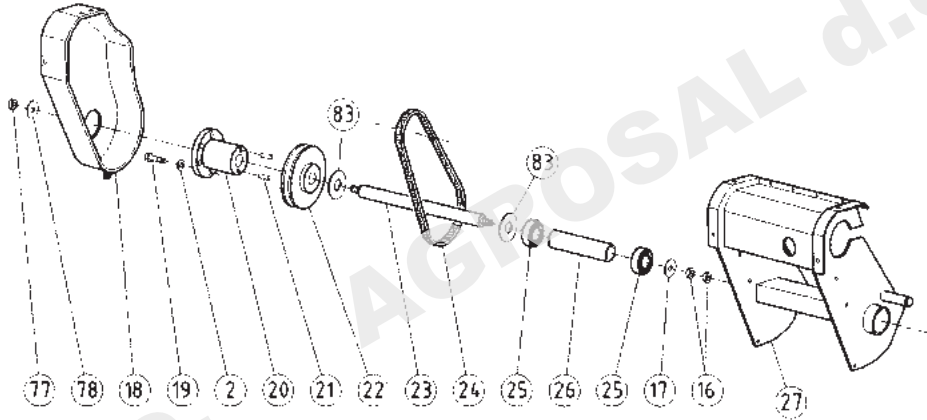

No. pezzo No. pièce No. pièce No. Bild No. pieza	No. di ordinazione Part No. No. de commande Bestell. - Nr. No. de pedido	No. pezzo No. pièce No. pièce No. Bild No. pieza	No. di ordinazione Part No. No. de commande Bestell. - Nr. No. de pedido	No. pezzo No. pièce No. pièce No. Bild No. pieza	No. di ordinazione Part No. No. de commande Bestell. - Nr. No. de pedido
002	CC01800	078	CC29000		
010	CC02700				
016	CC 16700				
017	CC28100				
018	E052700				
019	CC08900				
020	E051600				
021	C039900				
022	E051300				
023	E051500				
024	F1515005				
025	CC22300				
026	E051800				
027	F1515014				
031	CC24900				
044	CC07400				
073	E052600				
074	F1515015				
077	CC 17000				

Segnalazioni di validità
 Usage code
 Signalisations de validité
 Gultigkeitsvermerk
 Indicaciones de validez

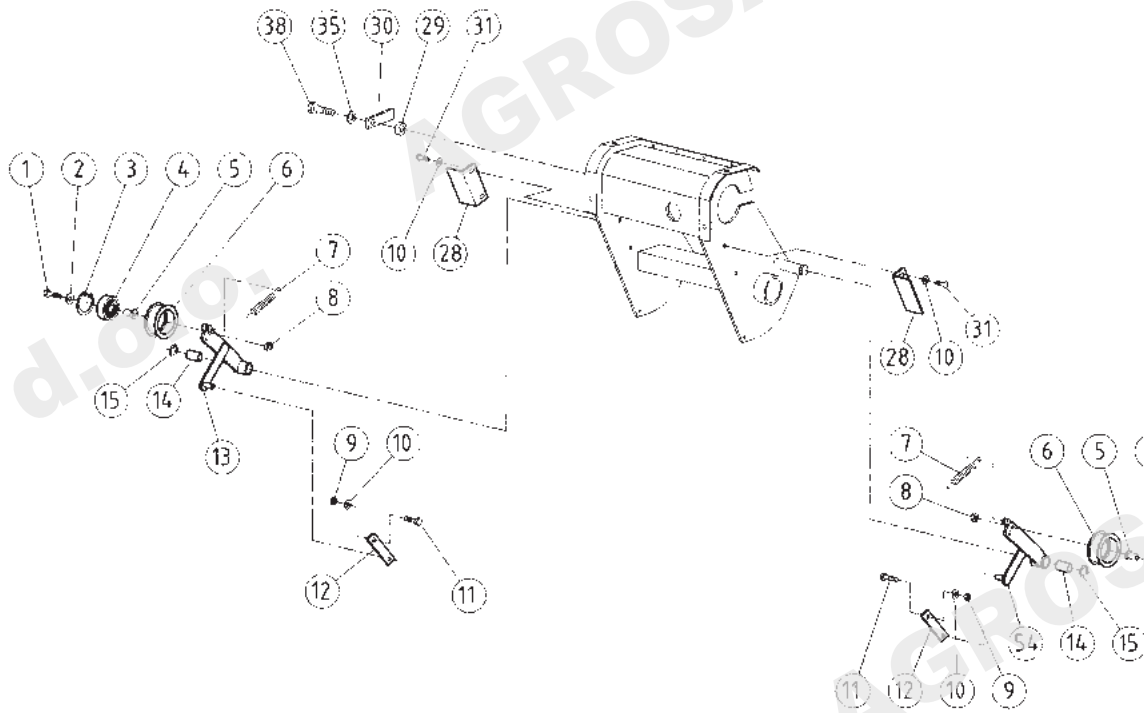

No. pezzo No. pièce No. pièce No. Bild No. pieza	No. di ordinazione Part No. No. de commande Bestell. - Nr. No. de pedido	No. pezzo No. pièce No. pièce No. Bild No. pieza	No. di ordinazione Part No. No. de commande Bestell. - Nr. No. de pedido	No. pezzo No. pièce No. pièce No. Bild No. pieza	No. di ordinazione Part No. No. de commande Bestell. - Nr. No. de pedido
001	CC13400	035	CC07900		
002	CC01800	038	CC 10000		
003	CC05800	054	E053200		
004	CC05700				
005	C035400				
006	C035300				
007	E055500				
008	CCO0200				
009	CC09200				
010	CC02700				
011	F076600				
012	E053900				
013	E053500				
014	CC05400				
015	CC 19800				
028	E053700				
029	F084400				
030	E055300				
031	CC24900				

Segnalazioni di validità
 Usage code
 Signalisations de validité
 Gültigkeitsvermerk
 Indicaciones de validez

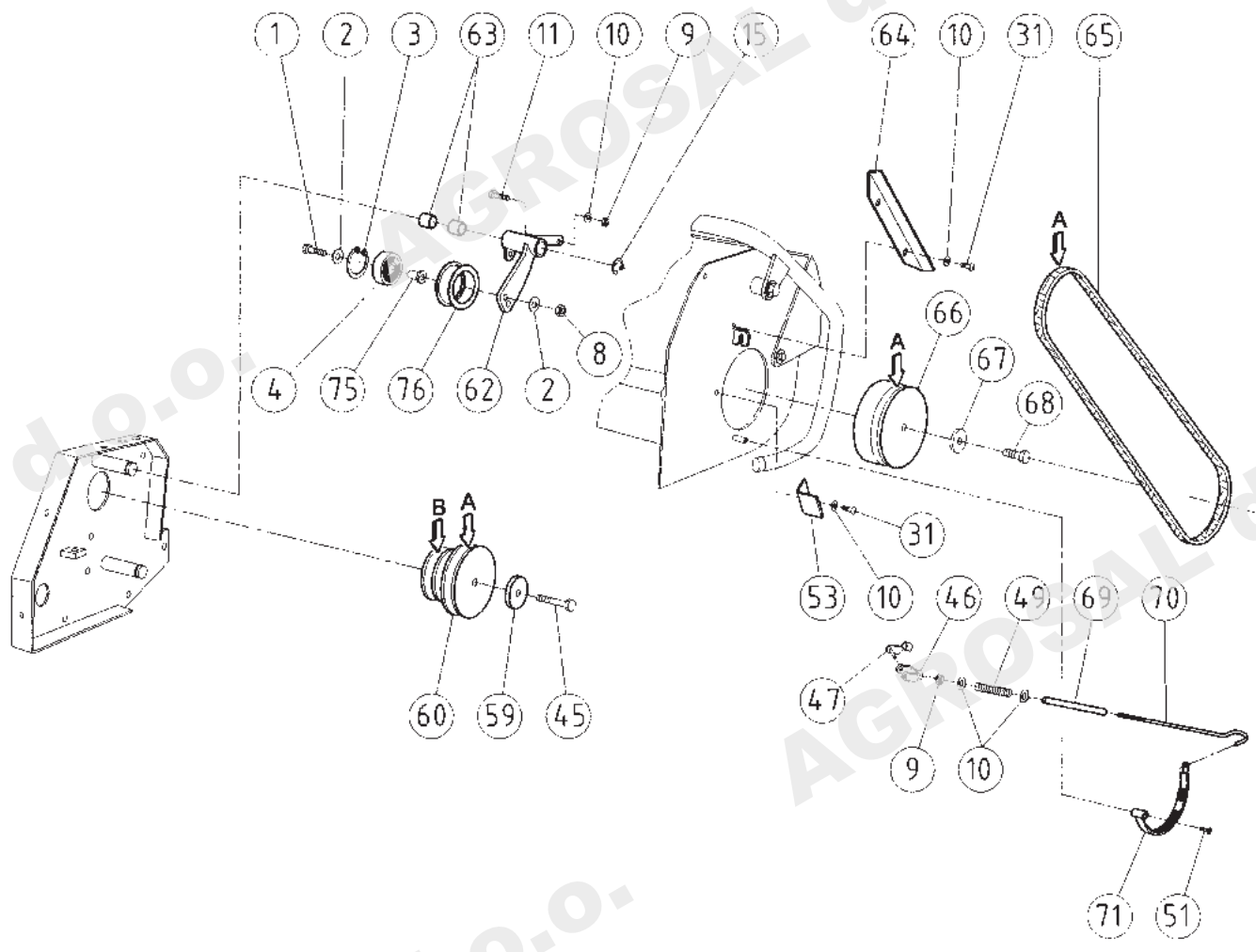

No. pezzo No. pièce No. pièce No. Bild No. pieza	No. di ordinazione Part No. No. de commande Bestell. - Nr. No. de pedido	No. pezzo No. pièce No. pièce No. Bild No. pieza	No. di ordinazione Part No. No. de commande Bestell. - Nr. No. de pedido	No. pezzo No. pièce No. pièce No. Bild No. pieza	No. di ordinazione Part No. No. de commande Bestell. - Nr. No. de pedido
001	CC13400	063	CC21800		
002	CC01800	064	E053600		
003	CC05800	065	F1515006		
004	CC05700	066	E050900		
008	CC00200	067	CC24700		
009	CC09200	068	CC 16600		
010	CC02700	069	E050800		
011	F076600	070	E054600		
015	CC 19800	071	E052200		
031	CC24900	075	T092200		
045	CC23300	076	T092000		
046	CC28400				
047	CC28500				
049	CC26800				
051	CC00400				
053	E053800				
059	CC06400				
060	E051100				
062	E053000				

Segnalazioni di validità
 Usage code
 Signalisations de validité
 Gultigkeitsvermerk
 Indicaciones de validez

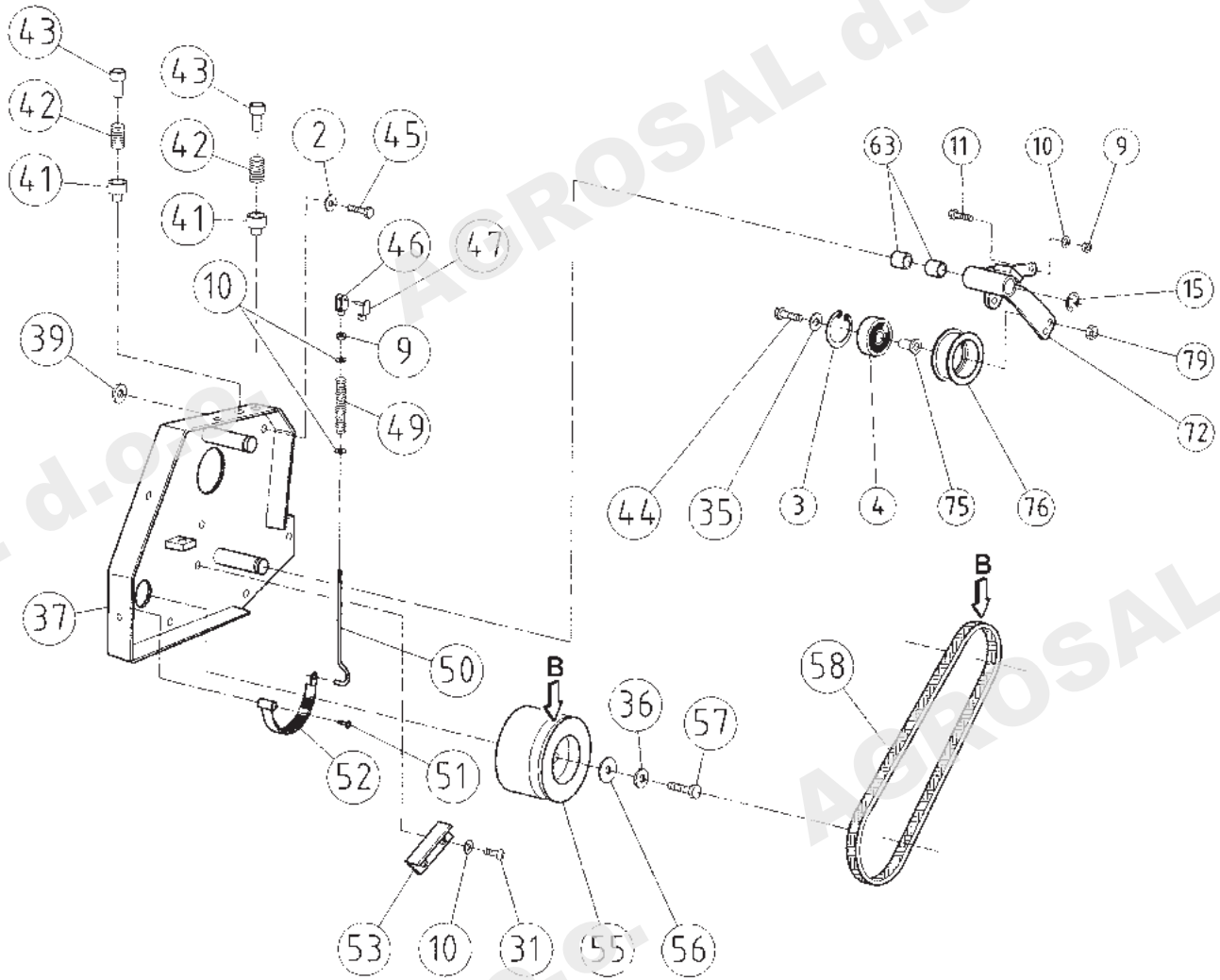

No. pezzo No. pièce No. pièce No. Bild No. pieza	No. di ordinazione Part No. No. de commande Bestell. - Nr. No. de pedido	No. pezzo No. pièce No. pièce No. Bild No. pieza	No. di ordinazione Part No. No. de commande Bestell. - Nr. No. de pedido	No. pezzo No. pièce No. pièce No. Bild No. pieza	No. di ordinazione Part No. No. de commande Bestell. - Nr. No. de pedido
001	CC13400	049	CC26800		
002	CC01800	050	E054500		
003	CC05800	051	CCO0400		
004	CC05700	052	E052100		
009	CC09200	053	E053800		
010	CC02700	055	E051000		
011	F076600	056	CC09600		
015	CC 19800	057	CC21200		
031	CC24900	058	F1515007		
035	CC07900	063	CC21800		
036	CC07000	072	E053100		
037	E052900	075	T092200		
039	CC25900	076	T092000		
041	F084500	079	CC14600		
042	M066900				
043	F084600				
045	CC23300				
046	CC28400				
047	CC28500				

Segnalazioni di validità
 Usage code
 Signalisations de validité
 Gultigkeitsvermerk
 Indicaciones de validez

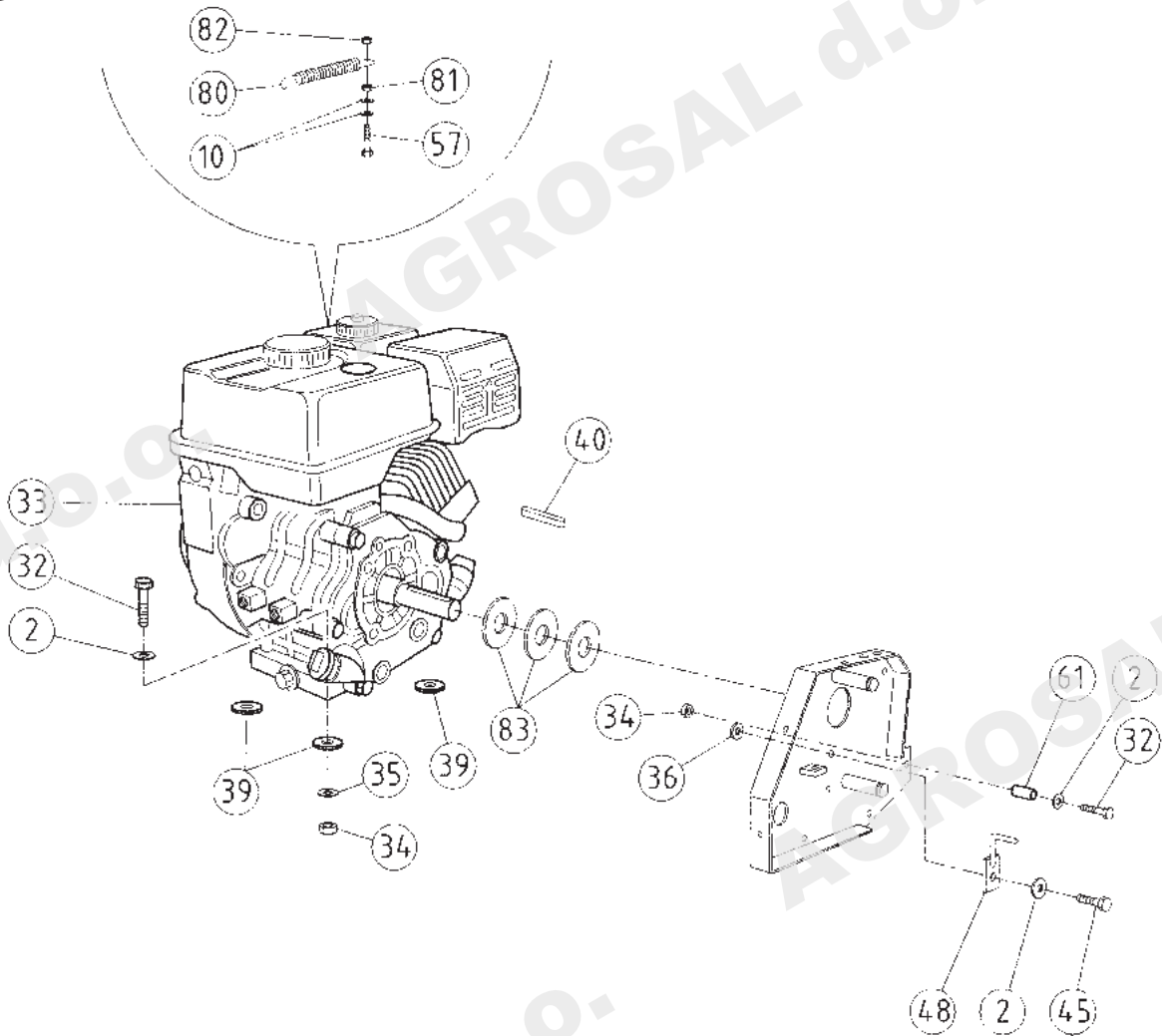

No. pezzo No. pièce No. pièce No. Bild No. pieza	No. di ordinazione Part No. No. de commande Bestell. - Nr. No. de pedido	No. pezzo No. pièce No. pièce No. Bild No. pieza	No. di ordinazione Part No. No. de commande Bestell. - Nr. No. de pedido	No. pezzo No. pièce No. pièce No. Bild No. pieza	No. di ordinazione Part No. No. de commande Bestell. - Nr. No. de pedido
002	CC01800				
010	CC02700				
032	CC08200				
033	CC 10700				
034	CCO0800				
035	CC07900				
036	CC07000				
039	CC25900				
040	CC 19900				
044	CC07400				
045	CC23300				
048	E055400				
057	CC21200				
061	E055200				
080	T096900				
081	CC25600				
082	CC01100				

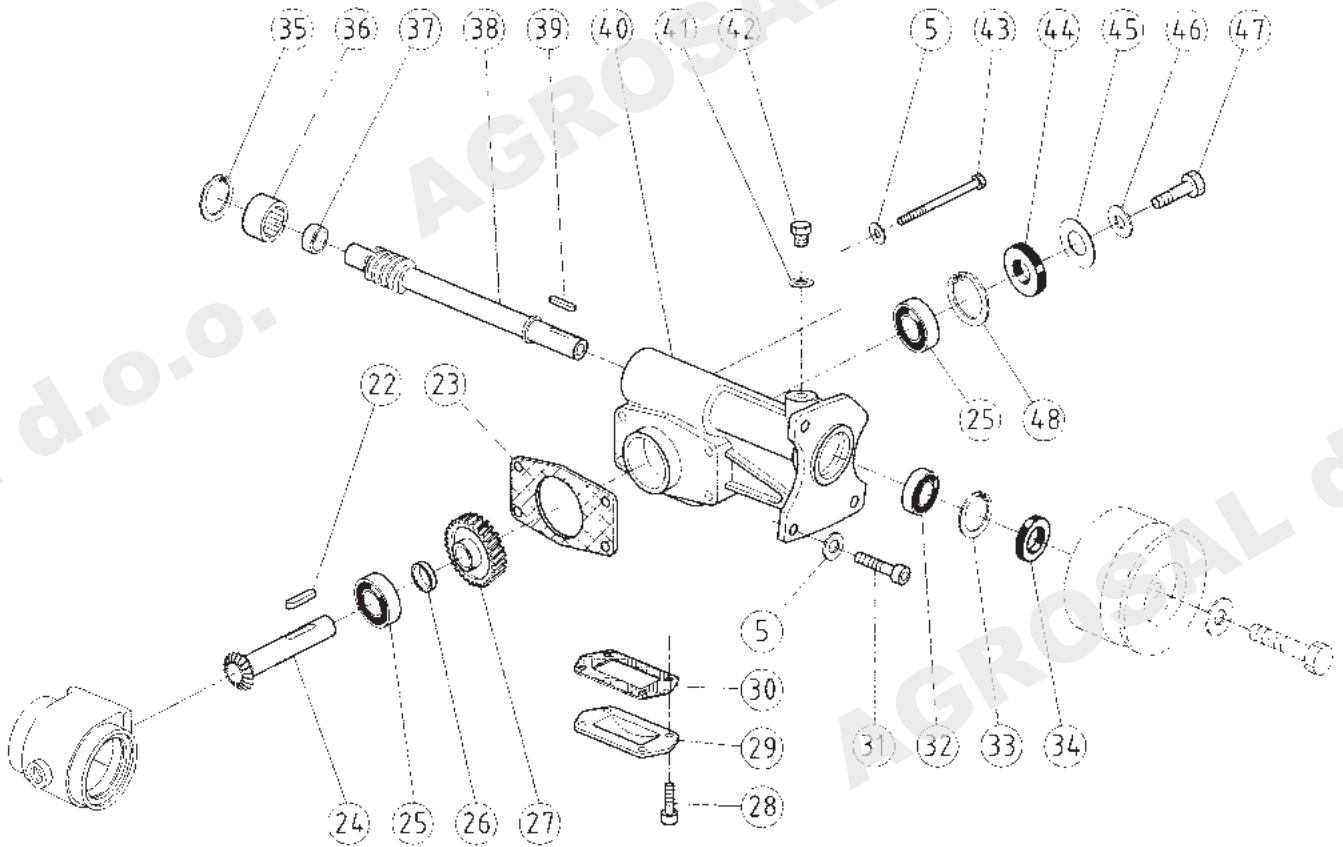

No. pezzo No. pièce No. pièce No. Bild No. pieza	No. di ordinazione Part No. No. de commande Bestell. - Nr. No. de pedido	No. pezzo No. pièce No. pièce No. Bild No. pieza	No. di ordinazione Part No. No. de commande Bestell. - Nr. No. de pedido	No. pezzo No. pièce No. pièce No. Bild No. pieza	No. di ordinazione Part No. No. de commande Bestell. - Nr. No. de pedido
005	CC07900	039	CC 15000		
009	CC11400	040	E054100		
022	CC21000	041	CC18801		
023	E054000	042	CC 18800		
024	E050100	043	CC28900		
025	CC11200	044	CC11500		
026	E052000	045	CC11600		
027	M060200	046	CC09600		
028	CC21100	047	CC21300		
029	M062300				
030	M062400				
031	CC28700				
032	CC11300				
033	CC 12000				
034	CC28800				
035	CC11900				
036	CC11700				
037	CC11800				
038	M060100				

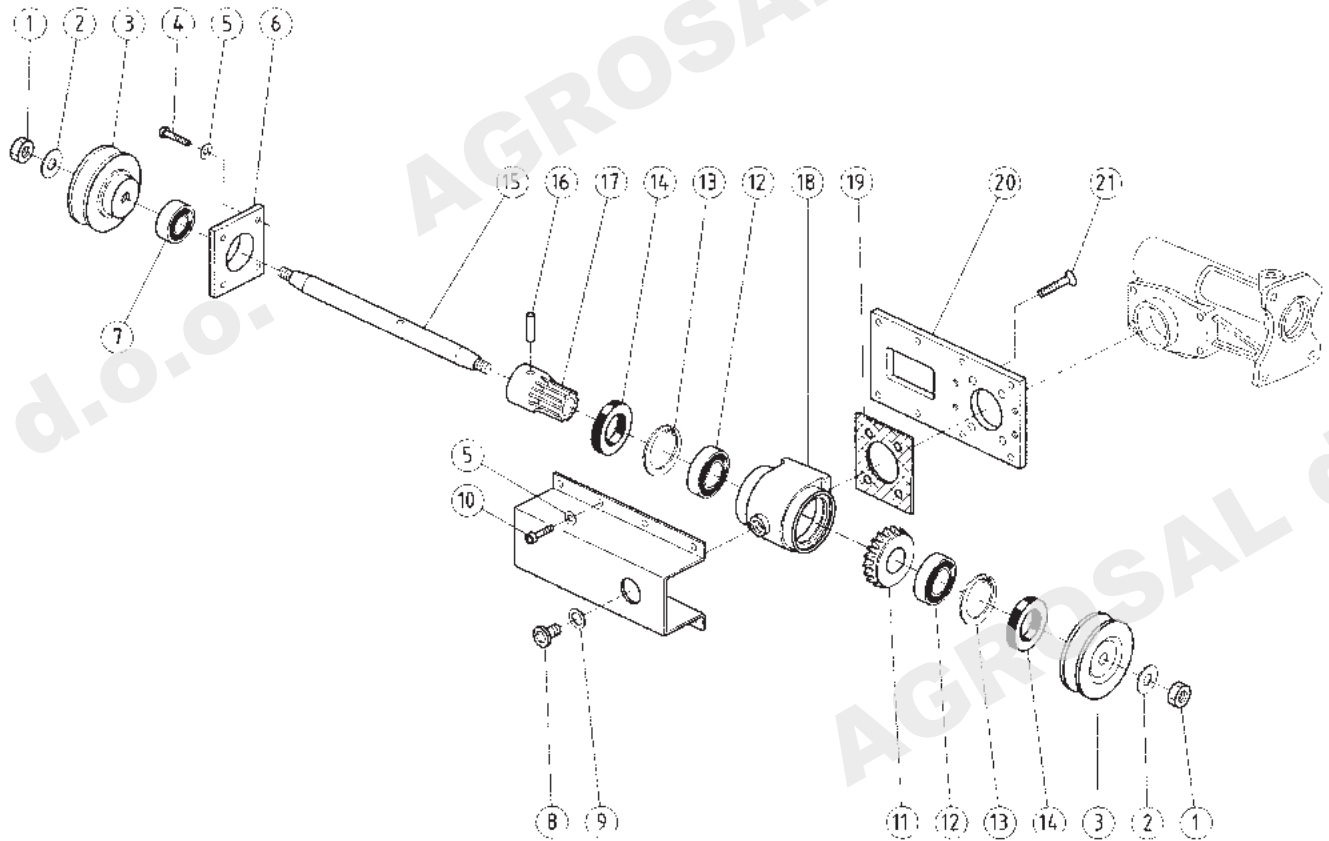

No. pezzo No. pièce No. pièce No. Bild No. pieza	No. di ordinazione Part No. No. de commande Bestell. - Nr. No. de pedido	No. pezzo No. pièce No. pièce No. Bild No. pieza	No. di ordinazione Part No. No. de commande Bestell. - Nr. No. de pedido	No. pezzo No. pièce No. pièce No. Bild No. pieza	No. di ordinazione Part No. No. de commande Bestell. - Nr. No. de pedido
001	CC26500	021	CC01600		
002	CC08000	041	CC18801		
003	E051200				
004	CC08900				
005	CC07900				
006	E051900				
007	CC22300				
008	S174000				
010	CC18400				
011	S171800				
012	CC30400				
013	CC05000				
014	CC29100				
015	E051400				
016	CC28600				
017	E050000				
018	E051700				
019	E056100				
020	E050700				

Segnalazioni di validità
 Usage code
 Signalisations de validité
 Gultigkeitsvermerk
 Indicaciones de validez

INDICE DELLE TAVOLE - INDEX OF TABLES
 REPERTOIRE DES PLANCHES - TAFEL VERZEICHNIS

TAV.-TAB. PLA.-TAB.	DENOMINAZIONE - DESCRIPTION DESIGNATION - BENENNUNG
1	FRIZIONE - CLUTCH EMBRAYAGE - KUPPLUNG
2	SCATOLA CAMBIO - GEAR CASE BOITE A VITESSE - GETRIEBEGEHÄUSE
3	INGRANAGGI CAMBIO - SPEED GEARS ENGRANAGES DE LA BOITE A VITESSE - GETRIEBE
4	PONTEFC20 - AXLE FC20 ARBRE FC20 - ACHSE FC20
5	PONTE CON DIFFERENZIALE FC30- AXLE WITH DIFFERENTIAL FC30 ARBRE AVEC DIFFERENTIEL FC30 - ACHSE MIT DIFFERENTIAL FC30
6	FRENI E RUOTE - BRAKES AND WHEELS FREINS ET ROUES - BREMSEN UND RÄDER
7	STEGOLA E COMANDI - HANDLE BARS AND CONTROLS MANCHERON ET COMMANDES - LENKHOLM UND STEUERUNGEN
8	PIANTONE - HANDLEBAR ROD TIGEGUIDON - LENKSÄULE
9	COMANDI INTERNI - INTERNALS CONTROLS COMMANDES INTERIEURS - INNERE SCHALTUNGEN
10	TRASMISSIONE MOTO BARRA FALCIANTE - CUTTER BAR DRIVING SYSTEM TRANSMISSION DU MOVIMENT DE LA BARRE FAUCHEUSE - MÄHANTRIEB
11	BARRA FALCIANTE SPECIALE - SPECIAL CUTTER BAR BARRES FAUCHEUSES SPECIALES - MULCHBALKEN
12	BARRA FALCIANTE SEMIFITTA - SPECIAL CUTTER BAR BARRES FAUCHEUSES SPECIALES - MULCHBALKEN
13	MOVIMENTO IN BAGNO D'OLIO - OIL BATH MOVEMENT MOUVEMENT EN BAIN D'HUILE - ÖLBADANTRIEB
14	MOVIMENTO IN BAGNO D'OLIO (VERS 1) - OIL BATH MOVEMENT (VERS 1) MOUVEMENT EN BAIN D'HUILE (VERS 1) - ÖLBADANTRIEB (VERS 1)
15	BARRA FALCIANTE COMUNAL - COMUNAL CUTTER BAR BARRES FAUCHEUSES COMUNAL - MULCHBALKEN COMUNAL
16	BARRA FALCIANTE CLIP CLAP - CUTTER BAR CLIP CLAP BARRES FAUCHEUSES CLIP CLAP - MULCHBALKEN CLIP CLAP

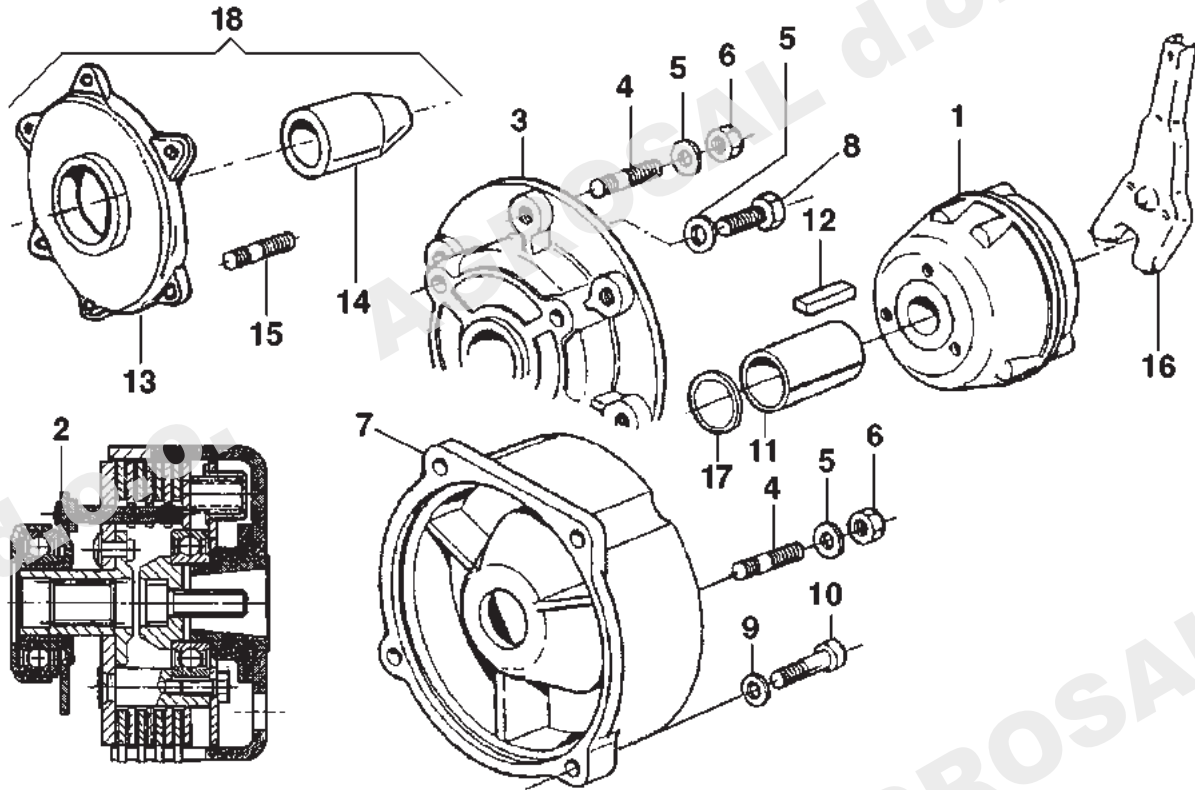
CODICE

Caratteristiche tecniche	120.0003	120.0004	120.0016	120.0032	120.0006	109.0002	120.0026
Tipo di frizione	Conica	Conica	Conica	Conica	Dischi	Dischi	Conica
Tipo albero	Conico	Conico	Cilindrico	Cilindrico	Cilindrico	Conico	Cilindrico
Diametro albero	23	23	19.05*	20**	25.4***	23	19,05
Vite di fissaggio all'albero motore	TCEI M8X25	TCEI M8X50	5/16"-24 UNF	TCEI M8X20	7/16"-20 UNF	TCEI M8X25	3/8"x1"-24 UNF

No. pezzo No. pièce No. pièce No. Bild No. pieza	No. di ordinazione Part No. No. de commande Bestell. - Nr. No. de pedido	No. pezzo No. pièce No. pièce No. Bild No. pieza	No. di ordinazione Part No. No. de commande Bestell. - Nr. No. de pedido	No. pezzo No. pièce No. pièce No. Bild No. pieza	No. di ordinazione Part No. No. de commande Bestell. - Nr. No. de pedido
1	F120.0003 ◻▼	12	N.6434.10 ◻#		
-	F120.0004 ◻	-	N.6480.80 • Friz. con distanziale		
-	F120.0016 ◻	-	N.6480.90 • con Friz. monobloc-		
-	F120.0026 #	co			
2	F120.0006 •	13	F121.0001 ◻		
-	F109.0002 ■	14	F121.0002 ◻		
3	F105.0027 ◻#	15	K823.6004 ◻		
-	F125.0004 ▼	-	N3.8153.00 Mot senza distanziale		
4	N3.8125.00 ◻#•	16	F75.0011		
-	N3.8153.00 ▼	17	N5.0028.70 ◻#		
5	N4.3654.00 ◻#•▼	18	P120.0020 ◻		
6	N1.4574.00 ◻#•▼				
7	F105.0031 •				
8	N6.2439.80 ◻#				
-	N6.2439.50 ▼				
9	N4.3764.00 •				
10	N6.3097.90 •				
11	F105.0028 ◻#				
-	F105.0036 • vecchia frizione				

Segnalazioni di validità
Usage code
Signalisations de validité
Gültigkeitsvermerk
Indicaciones de validez

◻ Honda GX160
◻ B. & Stratton-Vanguard 6
◻ Robin EX17
RobinEy20T"Q"

• Honda GX270
◦ IM359-A349
◦ 15LD315/225
◦ Yanmar L48-L70

▼ RobinEy20 albero conico
△ A230
■ ACT280/340
■ 15LD350

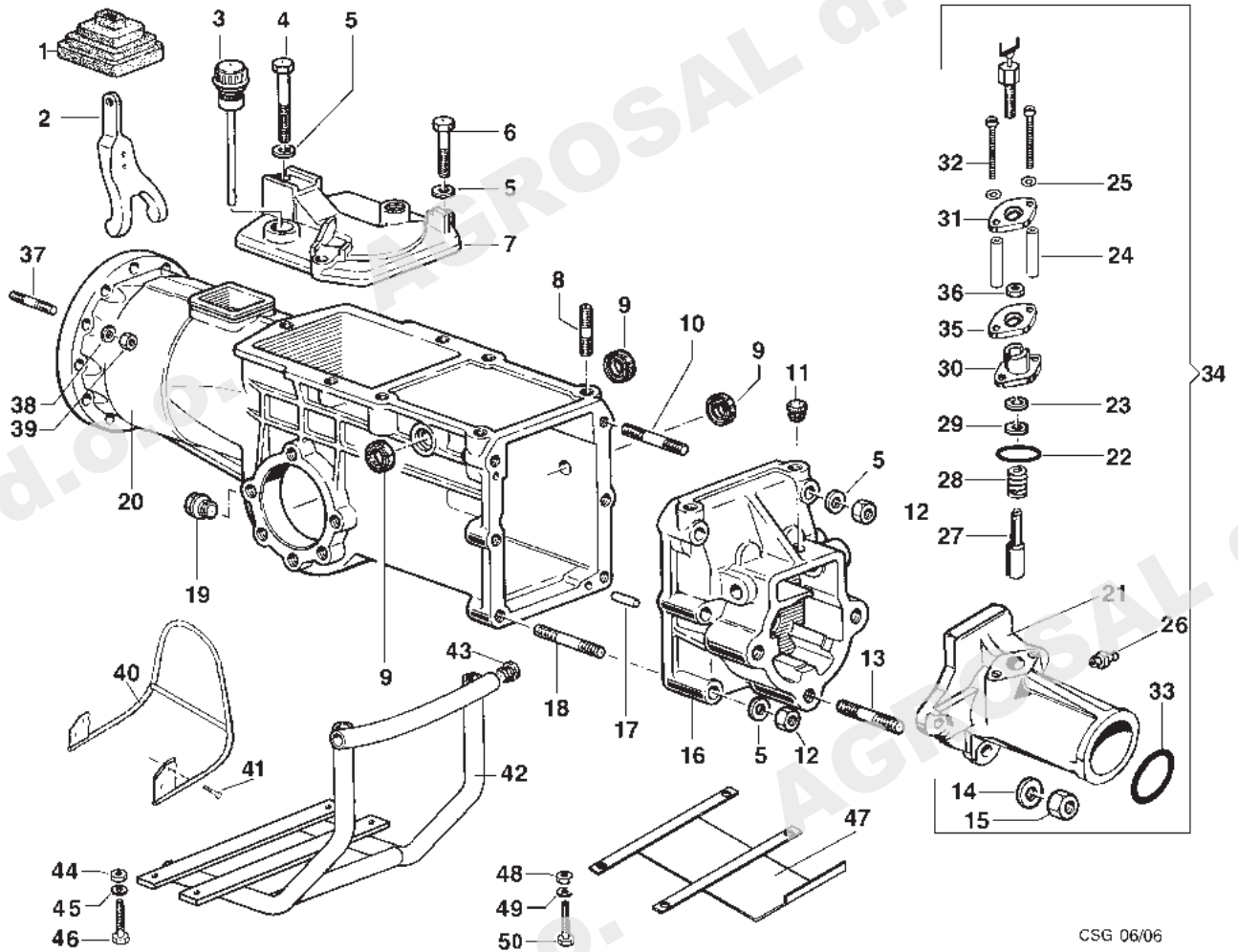

CSG 06/06

No. pezzo No. pièce No. pièce No. Bild No. pieza	No. di ordinazione Part No. No. de commande Bestell. - Nr. No. de pedido	No. pezzo No. pièce No. pièce No. Bild No. pieza	No. di ordinazione Part No. No. de commande Bestell. - Nr. No. de pedido	No. pezzo No. pièce No. pièce No. Bild No. pieza	No. di ordinazione Part No. No. de commande Bestell. - Nr. No. de pedido
1	F75.1646	22	N.3176.00	43	N5.2674.00 ◻•
2	F75.0011	23	N.1072.00	44	N1.4574.00 ◻
3	F129.0819	24	F130.1618	-	N1.4632.00 •
4	N6.2944.00	25	N4.3581.10	45	N4.3654.00 ◻
5	N4.3654.00	26	N2.6056.00	-	N4.3764.00 •
6	N6.2741.00	27	F130.1616	46	N6.2741.00 ◻
7	F129.0818 (FC30)	28	N3.1187.00	-	N6.3359.00 •
-	F129.0802 (FC20)	29	N4.3844.10	47	F130.2151 ◊
8	N3.8125.00	30	F130.1617	-	F105.2122 ▲
9	N2030.00	31	F130.1619	-	F105.2126 ▲
10	N3.8254.00	32	N6.2431.00	-	F121.2115 ■
11	F75.0835	33	K703.5045	-	F109.2104 ▼
12	N1.4588.00	34	P0001796	-	F120.0002 #
13	N3.8615.00	35	F129.4701	-	F125.0002 ◆
14	N4.3877.00	36	N1.4542.00	48	N1.4574.00 ▲
15	N1.4705.00	37	N3.8153.00	-	N1.4632.00 ◆▼◊■#
16	F129.0817	38	N4.3654.00	49	N4.3654.00 ▲▲
17	N5.1243.00	39	N1.4574.00	-	N4.3764.00 ◆▼◊■#
18	N3.8257.50	40	F120.2102 ◊	50	N6.2488.00 ▲
19	N5.2540.00	41	N6.2488.00 ◊	-	N6.2741.00 ▲
20	F129.0801	42	F122.1619 ◻	-	N6.3359.00 ◆▼◊■#
21	F105.4740	-	F127.2111 •	-	

Segnalazioni di validità
 Usage code
 Signalisations de validité
 Gültigkeitsvermerk
 Indicaciones de validez

◊ IM359-A349
 ◻ B. & Stratton-Vanguard 6
 • B. & Stratton-Vanguard 13
 ▲ A230

■ ACT280/340
 ▲ GX160-Robin EX17
 ▲ Robin Ey20T"Q"
 ▲ RobinEy20 albero conico

◆ 15LD225-Yanmar L48
 ◊ Yanmar L70
 ▼ Honda GX270
 # 15LD315/350

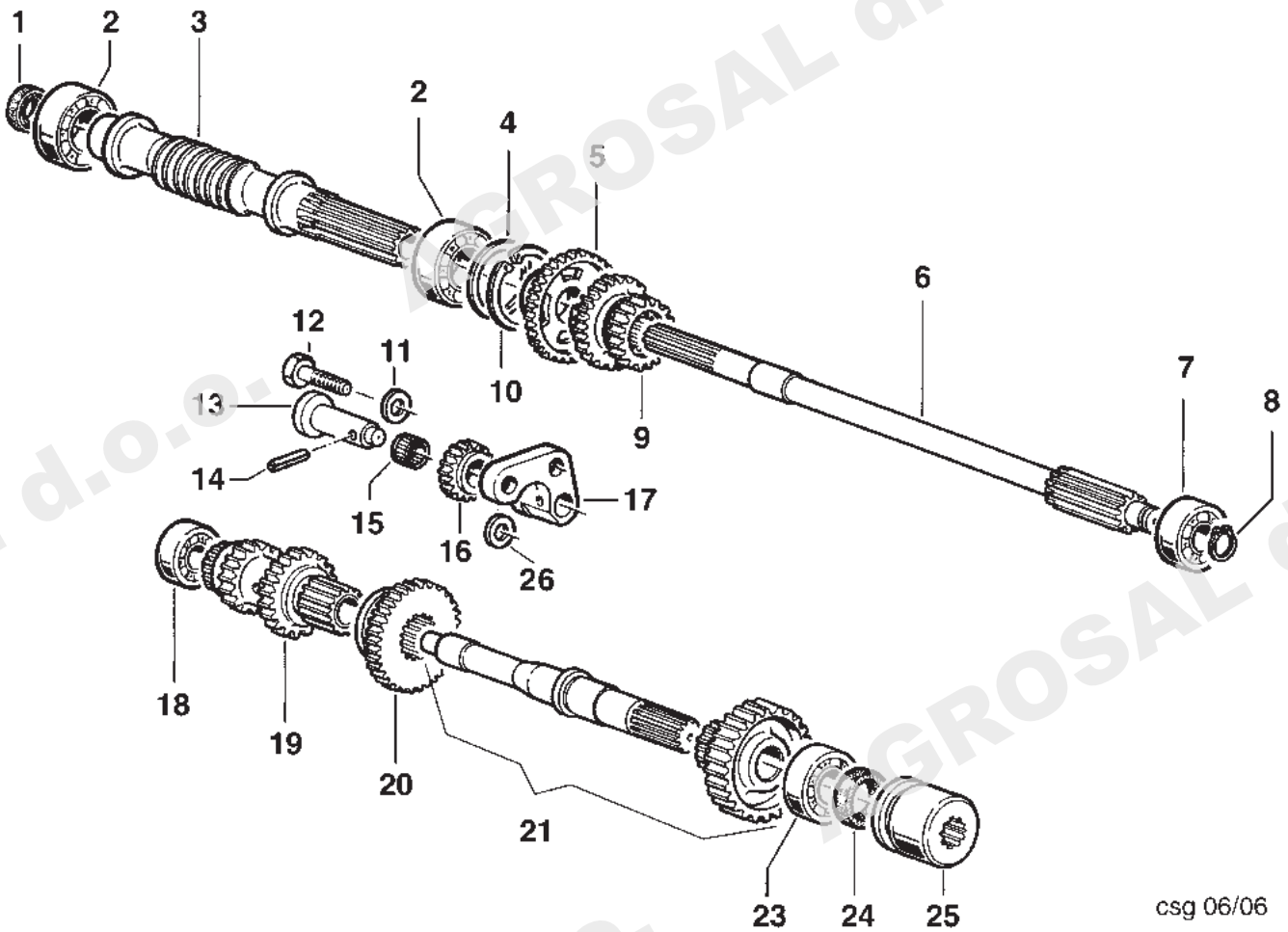

csg 06/06

No. pezzo No. pièce No. pièce No. Bild No. pieza	No. di ordinazione Part No. No. de commande Bestell. - Nr. No. de pedido	No. pezzo No. pièce No. pièce No. Bild No. pieza	No. di ordinazione Part No. No. de commande Bestell. - Nr. No. de pedido	No. pezzo No. pièce No. pièce No. Bild No. pieza	No. di ordinazione Part No. No. de commande Bestell. - Nr. No. de pedido
1	N.2047.50	20	F129.0805		
2	N1.2707.51	21	R129.0814		
3	F130.0800	23	N1.2637.00		
4	N5.0102.00	24	N.2073.00		
5	F129.0812	25	F129.0816		
6	F129.0811	26	N5.0019.00		
7	N1.2577.00				
8	N1105.00				
9	F129.0813				
10	N.1369.00				
11	N4.3763.00				
12	N6.3301.00				
13	F129.0803				
14	N5.1150.00				
15	N1.2520.20				
16	F129.0804				
17	F129.0807				
18	N1.2515.00				
19	F129.0810				

Segnalazioni di validità
 Usage code
 Signalisations de validité
 Gültigkeitsvermerk
 Indicaciones de validez

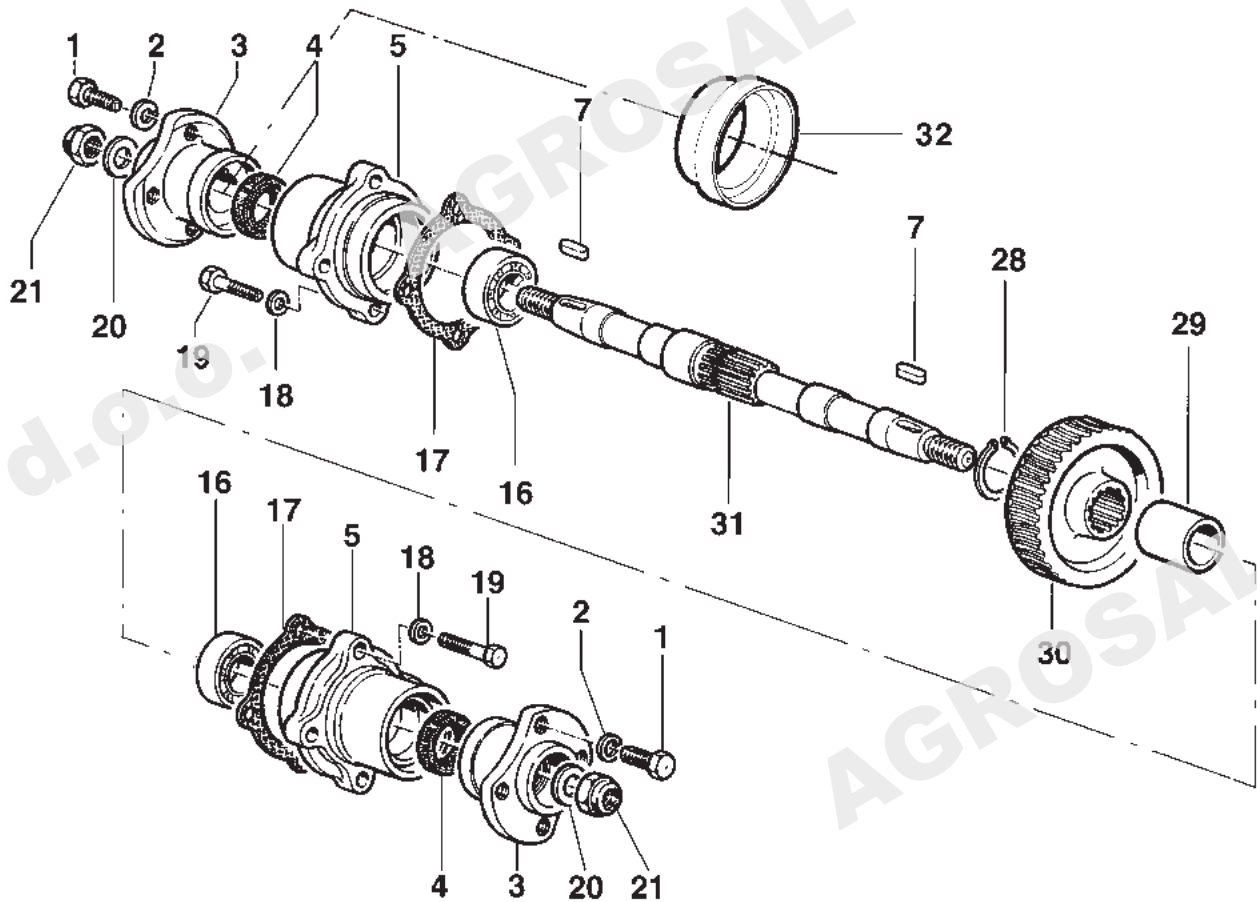

CSG 01/01

No. pezzo No. pièce No. pièce No. Bild No. pieza	No. di ordinazione Part No. No. de commande Bestell. - Nr. No. de pedido	No. pezzo No. pièce No. pièce No. Bild No. pieza	No. di ordinazione Part No. No. de commande Bestell. - Nr. No. de pedido	No. pezzo No. pièce No. pièce No. Bild No. pieza	No. di ordinazione Part No. No. de commande Bestell. - Nr. No. de pedido
1	N6.3220.00				
2	N4.3799.00				
3	F129.0211				
4	N2097.20				
5	F129.0209				
7	N6468.00				
16	N1.2725.00				
17	F105.0202				
18	N4.3654.00				
19	N6.2670.00				
20	N4.4030.00				
21	N1.4798.00				
28	N.1241.50				
29	F129.0216				
30	F130.0201				
31	F129.0214				
32	F129.0227				

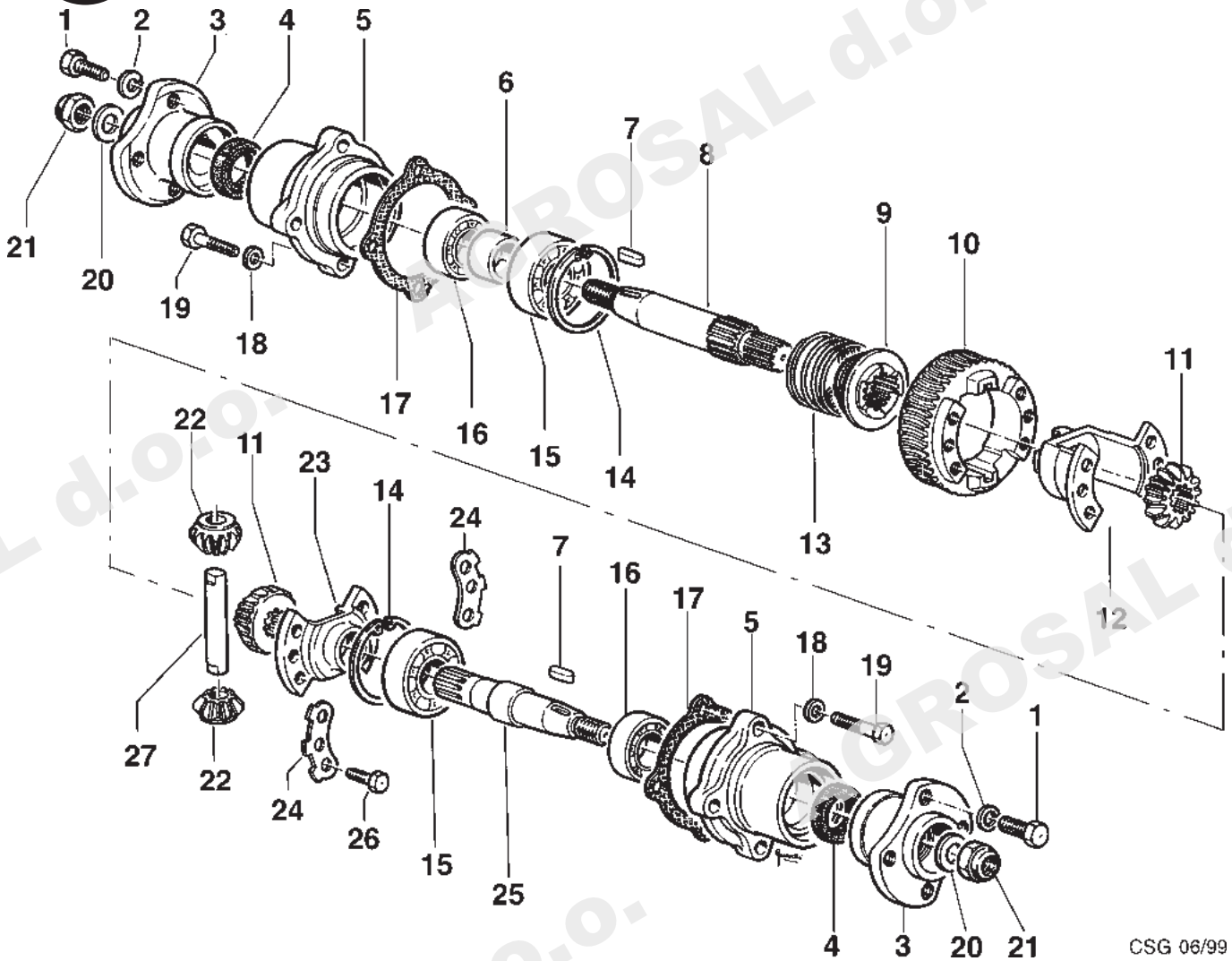

CSG 06/99

No. pezzo No. pièce No. de commande No. Bild No. pieza	No. di ordinazione Part No. No. de commande Bestell. - Nr. No. de pedido	No. pezzo No. pièce No. de commande No. Bild No. pieza	No. di ordinazione Part No. No. de commande Bestell. - Nr. No. de pedido	No. pezzo No. pièce No. de commande No. Bild No. pieza	No. di ordinazione Part No. No. de commande Bestell. - Nr. No. de pedido
1	N6.3220.00	20	N4.4030.00		
2	N4.3799.00	21	N1.4798.00		
3	F129.0211	22	F129.0202		
4	N2097.20	23	F129.0213		
5	F129.0209	24	F129.0204		
6	F129.0210	25	F129.0208 SX		
7	N6468.00	26	N6.2545.00		
8	F129.0207 DX	27	F129.0206		
9	F129.0201				
10	F130.0200				
11	F129.0203				
12	F129.0212				
13	N3.1388.00				
14	N1400.00				
15	N1.2725.00				
16	N1.2707.00				
17	F105.0202				
18	N4.3667.00				
19	N6.2694.00				

Segnalazioni di validità
 Usage code
 Signalisations de validité
 Gültigkeitsvermerk
 Indicaciones de validez

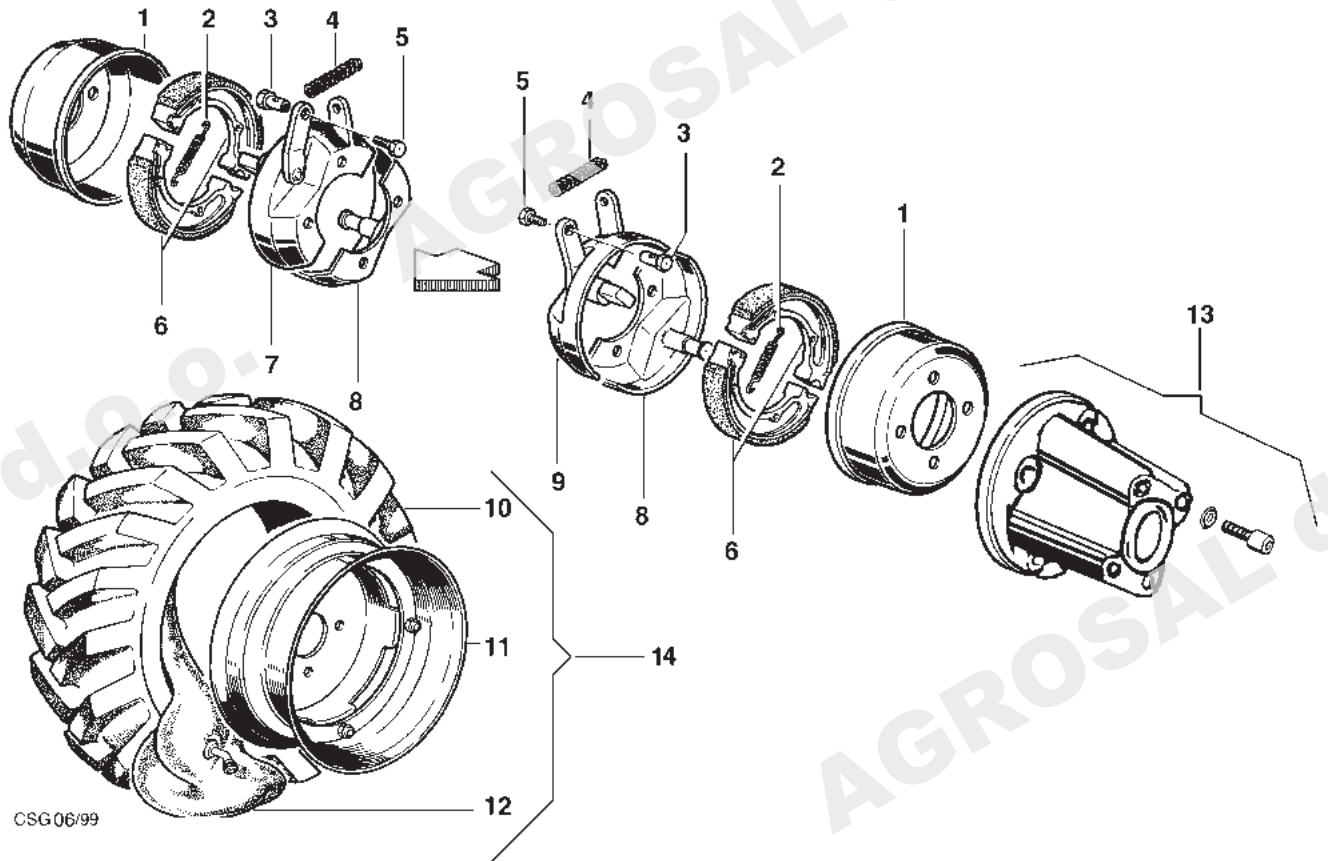

CSG06/99

No. pezzo No. pièce No. de commande No. Bild No. pieza	No. di ordinazione Part No. No. de commande Bestell. - Nr. No. de pedido	No. pezzo No. pièce No. de commande No. Bild No. pieza	No. di ordinazione Part No. No. de commande Bestell. - Nr. No. de pedido	No. pezzo No. pièce No. de commande No. Bild No. pieza	No. di ordinazione Part No. No. de commande Bestell. - Nr. No. de pedido
1	N2.3827.00	-	N4.8825.00 (5.00 -10)		
2	N3.1051.00	-	N4.8813.00 (6.00 - 6)		
3	F129.0225	13	L67.1613		
4	N3.1010.50	14	P000559 (Ruota 400x8)		
5	N6.1998.00	-	P000605 (Ruota 400x10)		
6	N2.3627.00	-	P000860 (Ruota 500x10)		
7	F129.0223	-	P001626 (Ruota 600x6)		
8	F129.0220				
9	F129.0224				
10	N4.8516.00 (4.00 - 8)				
-	N4.8520.00 (4.00 -10)				
-	N4.8535.00 (5.00 -10)				
-	N4.8518.90 (6.00 - 6)				
11	N4.9008.20 (4.00 - 8)				
-	N4.9015.90 (4.00 -10)				
-	N4.9015.90 (5.00 -10)				
-	N4.9005.00 (6.00 - 6)				
12	N4.8811.00 (4.00 - 8)				
-	N4.8815.00 (4.00 -10)				

Segnalazioni di validità
 Usage code
 Signalisations de validité
 Gültigkeitsvermerk
 Indicaciones de validez

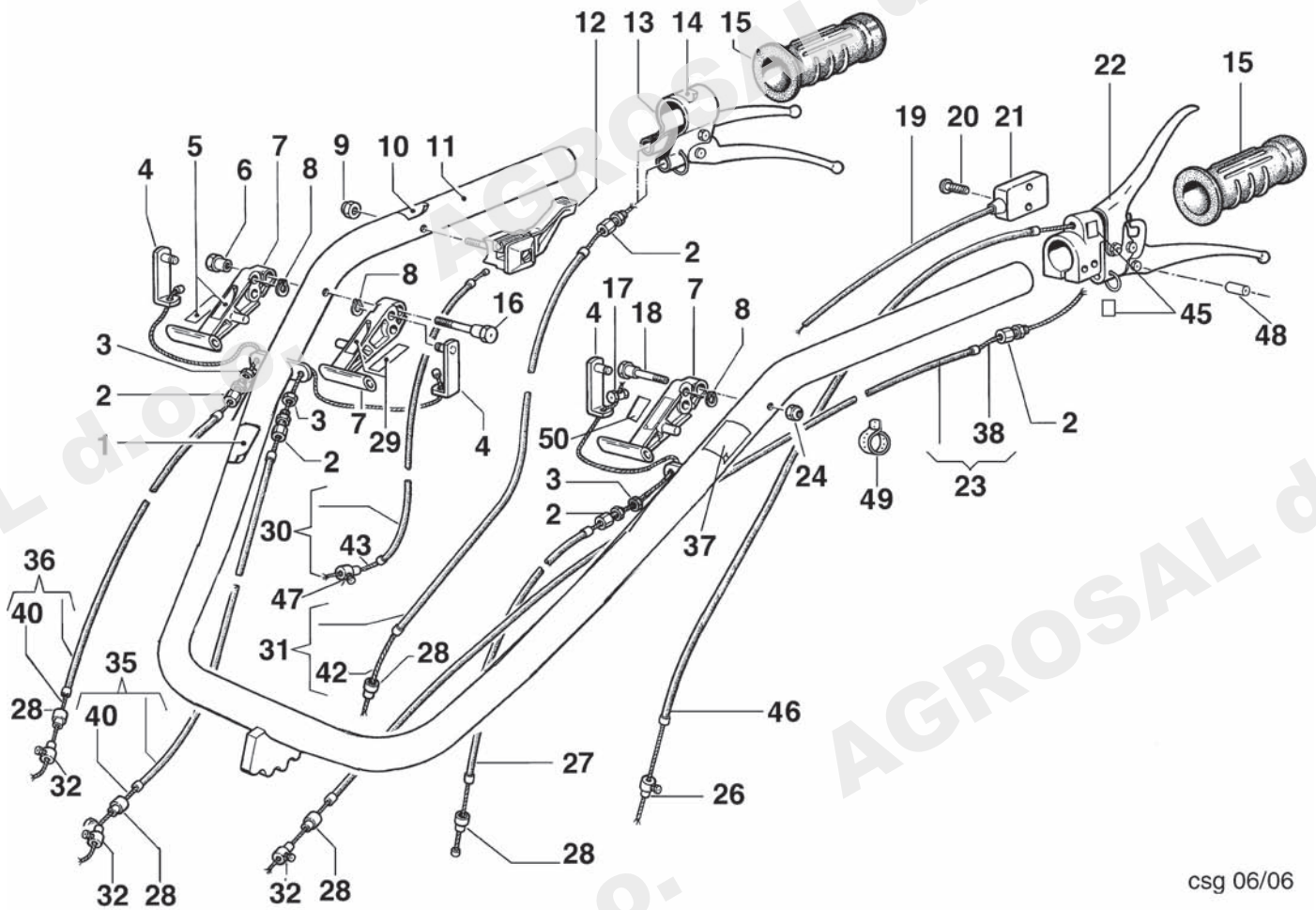

csg 06/06

No. pezzo No. pièce No. pièce No. Bild No. pieza	No. di ordinazione Part No. No. de commande Bestell. - Nr. No. de pedido	No. pezzo No. pièce No. pièce No. Bild No. pieza	No. di ordinazione Part No. No. de commande Bestell. - Nr. No. de pedido	No. pezzo No. pièce No. pièce No. Bild No. pieza	No. di ordinazione Part No. No. de commande Bestell. - Nr. No. de pedido
1	N5.3808.70	18	F129.1615	35	N5.4823.00
2	N5.8010.00	19	F130.0006 * 29/07/05->	36	N5.4795.50 (FC30)
3	N1.4569.00	-	F111.0005 * ->28/07/05	37	F130.1626
4	F129.1619	20	N6.1821.50 *	38	N5.6320.40
5	F129.1649 (FC30)	21	N2.5423.60 *	40	N5.6299.50
6	F129.1617 (FC30)	22	N2.8061.10	42	N5.6331.00
-	N1.4585.00 (FC20)	23	N5.4849.00	43	N5.6090.00 (A) (B)
7	F129.1614	24	N1.4585.00	-	N5.6054.00 (C)
8	N1.7340.00	26	N5.9010.00 ◊	-	N5.6112.50 (D)
9	N1.4547.00	27	F130.1625	-	N5.6125.00 (E)
10	N5.3808.05	28	N5.8521.00	45	N5.3806.60
11	F130.1607	29	F130.1623	46	N.54727.00 ◊
12	N2.8036.50	30	N5.4601.50 (A)	47	F130.0004 o
13	N2.8062.00	-	N5.4583.50 (B)	48	F75.1693
14	N5.3806.65	-	N5.4559.50 (C)	49	N1.7640.00
15	N2.8473.00	-	N5.4627.05 (D)	50	N5.9090.00
16	F129.1616 (FC30)	-	N5.4640.00 (E)		
-	F129.1615 (FC20)	31	N5.4857.50		
17	N5.9015.00	32	N5.9016.00		

 * MOTORI BENZINA
 ◊ MOTORI DIESEL
 o GX270 - Vanguard13

 Segnalazioni di validità
 Usage code
 Signalisations de validité
 Gültigkeitsvermerk
 Indicaciones de validez

 (A) - 15LD315◊ - 15LD350◊ - 15LD225◊ - Robin EY20* - GX160* - Robin EX17* - Yanmar L48◊/ L70◊
 (B) - A230* - ACT280* - ACT340*
 (C) - A349* - IM359 - IM300*
 (D) - Vanguard6*
 (E) - GX270*- Vanguard 13*

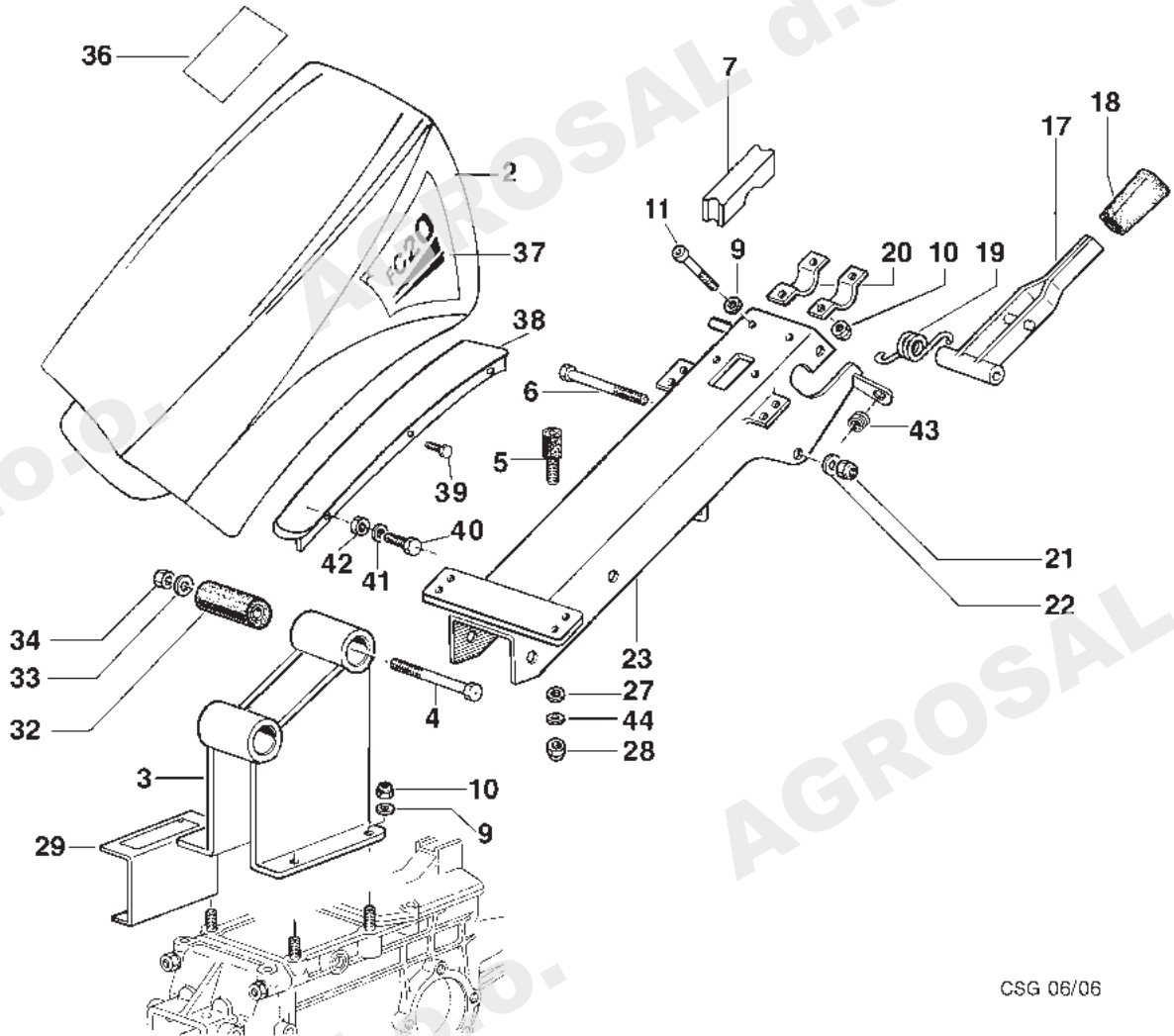

CSG 06/06

No. pezzo No. pièce No. pièce No. Bild No. pieza	No. di ordinazione Part No. No. de commande Bestell. - Nr. No. de pedido	No. pezzo No. pièce No. pièce No. Bild No. pieza	No. di ordinazione Part No. No. de commande Bestell. - Nr. No. de pedido	No. pezzo No. pièce No. pièce No. Bild No. pieza	No. di ordinazione Part No. No. de commande Bestell. - Nr. No. de pedido
2	F130.2111	32	N4.9243 .00		
3	P1930	33	N4.3843.60		
4	N6.4075.50	34	N1.4705.00		
5	F75.2159	36	F130.2112 (FC20) ◇		
6	N6.3615.00	-	F130.2113 (FC30) ◇		
7	F118.1646	-	F130.2139 (FC20) #		
9	N4.3694.00	-	F130.2143 (FC30) #		
10	N1.4588.00	37	F130.2141 sx (FC20) #		
11	N6.2892.50	-	F130.2140 dx (FC20) #		
17	F129.1636	-	F130.2145 sx (FC30) #		
18	N2.8404.80	-	F130.2144 dx (FC30) #		
19	F129.1634	38	F130.2105 dx (FC30)		
20	F115.1601	-	F130.2106 sx (FC30)		
21	N1.4642.00	39	N5.2509.00 (FC20)		
22	N4.3806.00	40	N6.2097.10 (FC30)		
23	F130.1613	41	N4.3585.00 (FC30)		
27	N4.3694.00	42	N1.4547.00 (FC30)		
28	N1.4574.00	43	N.4029.00		
29	F129.1627	44	N4.3654.00		

Segnalazioni di validità
 Usage code
 Signalisations de validité
 Gültigkeitsvermerk
 Indicaciones de validez

◇ ---> Marzo 2004
 # Aprile 2004 --->

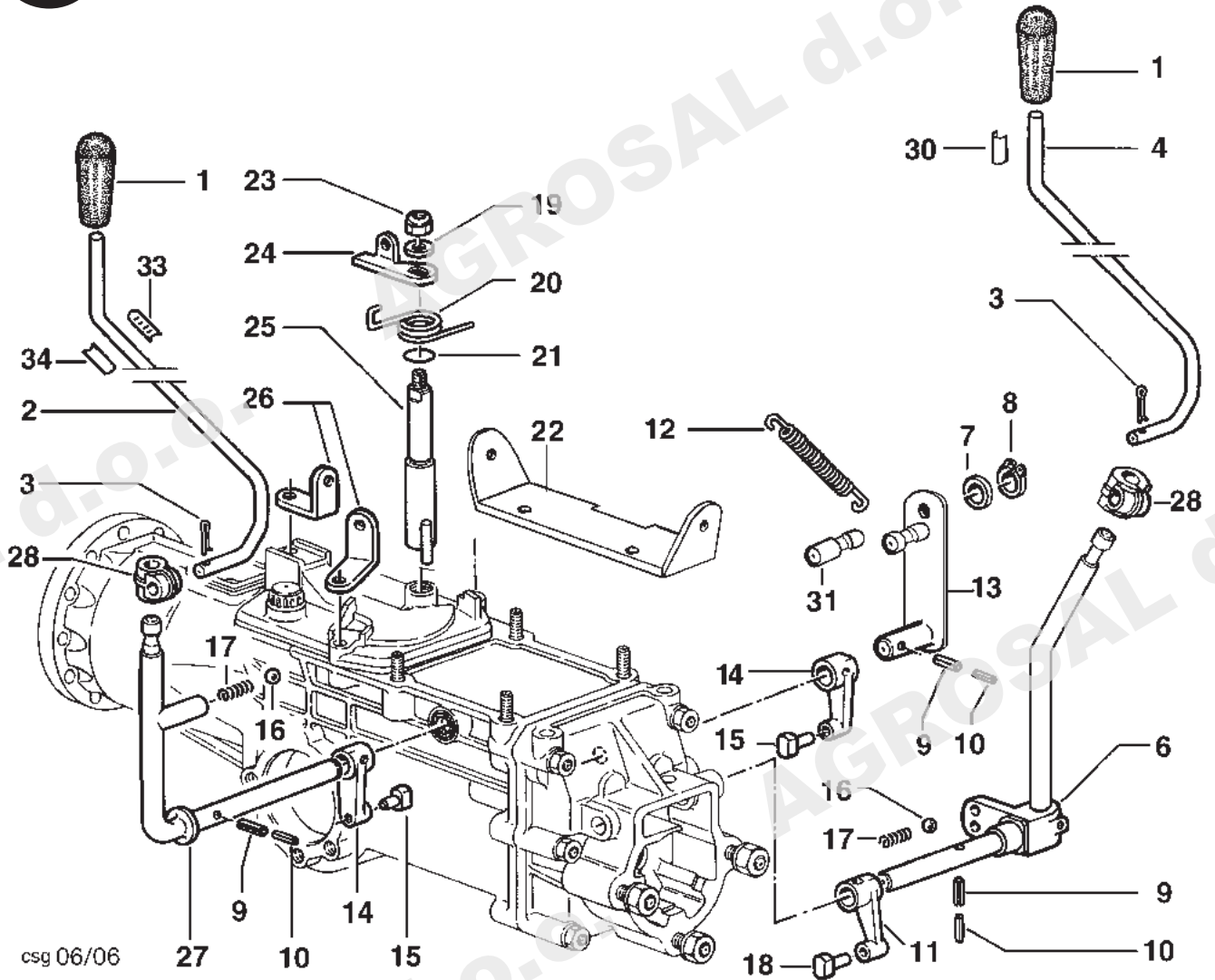

csg 06/06

No. pezzo No. pièce No. de commande No. Bild No. pieza	No. di ordinazione Part No. No. de commande Bestell. - Nr. No. de pedido	No. pezzo No. pièce No. de commande No. Bild No. pieza	No. di ordinazione Part No. No. de commande Bestell. - Nr. No. de pedido	No. pezzo No. pièce No. de commande No. Bild No. pieza	No. di ordinazione Part No. No. de commande Bestell. - Nr. No. de pedido
1	N3.7536.00	21	N.3179.00 (FC30)		
2	F130.1608	22	F130.1600		
3	N1.0549.00	23	N1.4588.00 (FC30)		
4	F130.1609	24	F129.1606 (FC30)		
6	F130.1605	25	F 129.1600 (FC30)		
7	N4.3806.00	26	F129.1605		
8	N.1050.00	27	F129.1632		
9	N5.1255.00	28	F106.1633		
10	N5.1093.00	30	F130.1622		
11	F105.1700.	31	F130.1601		
12	N3.1179.50	33	F130.1620		
13	F130.1603	34	F130.1621		
14	F129.1603				
15	F129.1604				
16	N4.7454.00				
17	N3.1042.50				
18	F105.0831				
19	N4.3694.00 (FC30)				
20	F129.1602 (FC30)				

Segnalazioni di validità
 Usage code
 Signalisations de validité
 Gültigkeitsvermerk
 Indicaciones de validez

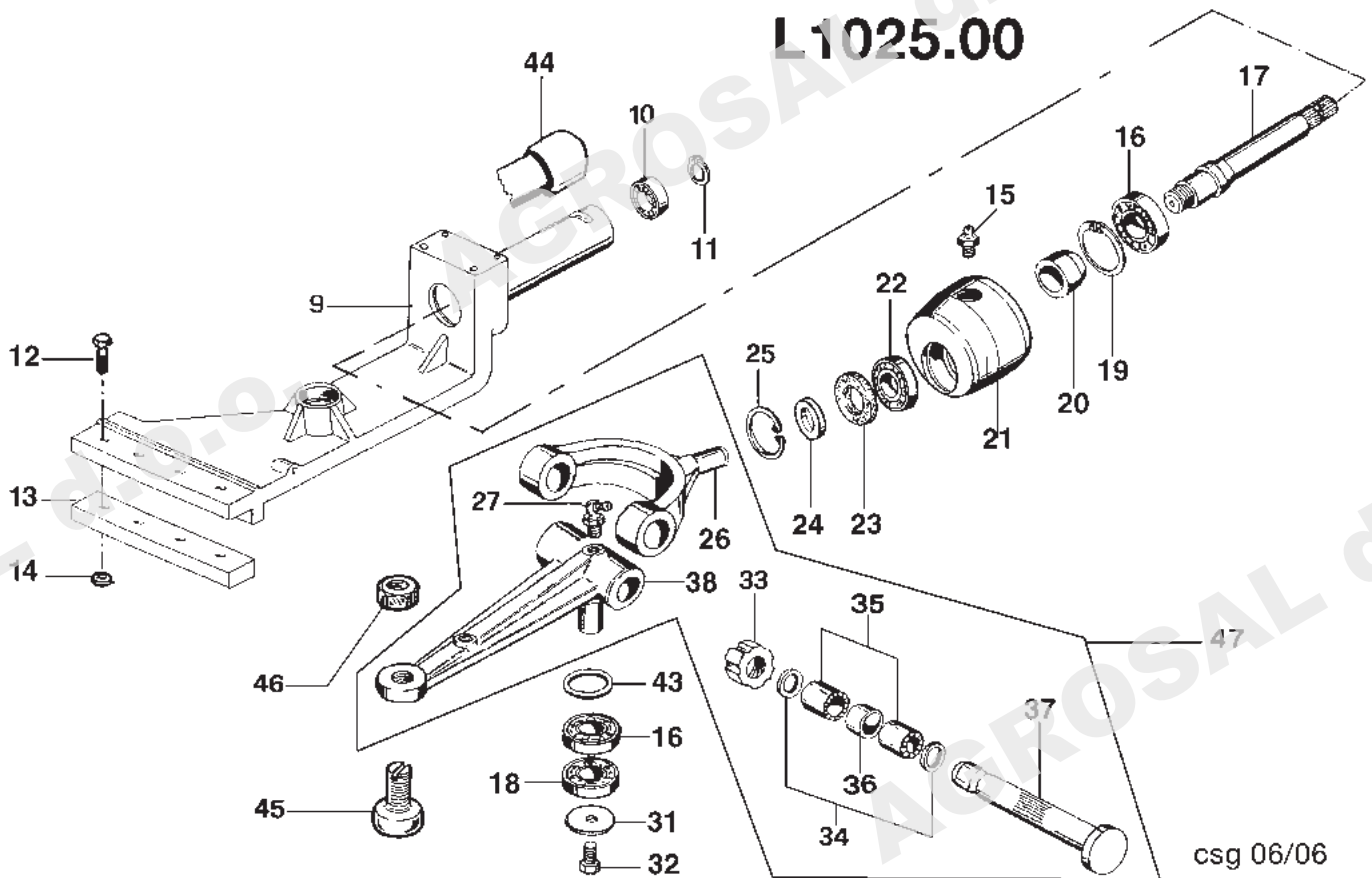

No. pezzo No. pièce No. pièce No. Bild No. pieza	No. di ordinazione Part No. No. de commande Bestell. - Nr. No. de pedido	No. pezzo No. pièce No. pièce No. Bild No. pieza	No. di ordinazione Part No. No. de commande Bestell. - Nr. No. de pedido	No. pezzo No. pièce No. pièce No. Bild No. pieza	No. di ordinazione Part No. No. de commande Bestell. - Nr. No. de pedido
9	F107.3353	26	F107.3206 ◇		
10	N1.2632.00	-	F107.3513 #		
11	N1149.00	27	N2.6056.00		
12	N6.3359.00	31	F107.3372		
13	L811.00	32	N6.3205;00		
14	N1.4636.50	33	N2.1016.00		
15	N2.6056.00	34	N5.0028.50		
16	N1.2711.00	35	N1.2613.50		
17	F107.3106	36	F107.3190		
18	N1.2704.00	37	F107.3191		
19	N1368.00	38	F107.3375		
20	F107.3145	43	N5.0054.00		
21	F107.3105	44	L381.00		
22	N1.2583.01	45	F107.3260		
23	N2057.20 ◇	46	N1.4745.00		
-	N.2075.00 #	47	P1289		
24	N4.4195.50 ◇				
-	N4.4292.00 #				
25	N1300.00				

Segnalazioni di validità
 Usage code
 Signalisations de validité
 Gültigkeitsvermerk
 Indicaciones de validez

◇ ---> 43582
 # 43583 --->

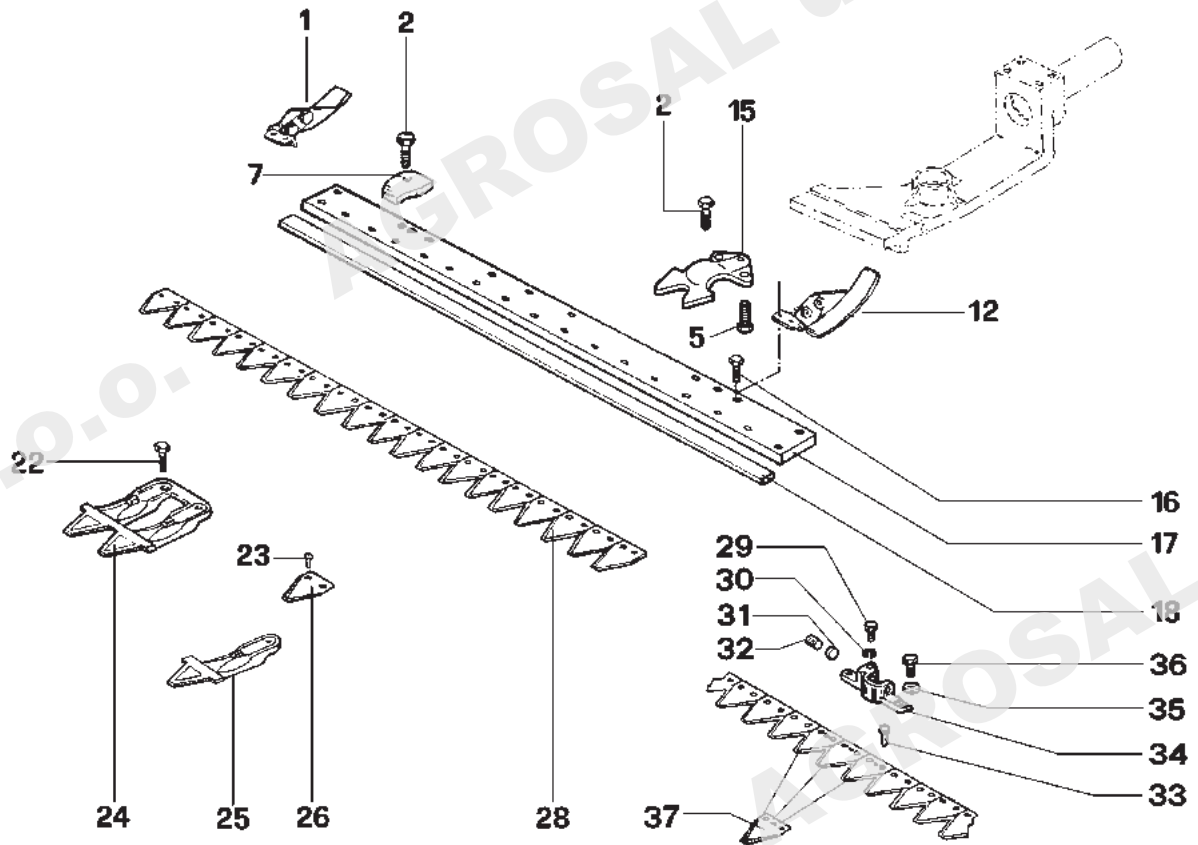

barra speciale attacco registrabile

No. pezzo No. pièce No. pièce No. Bild No. pieza	No. di ordinazione Part No. No. de commande Bestell. - Nr. No. de pedido	No. pezzo No. pièce No. pièce No. Bild No. pieza	No. di ordinazione Part No. No. de commande Bestell. - Nr. No. de pedido	No. pezzo No. pièce No. pièce No. Bild No. pieza	No. di ordinazione Part No. No. de commande Bestell. - Nr. No. de pedido
1	F107.3170 ◇	23	N8866.00		
-	F130.3153 #	24	F111.3114		
2	N6.3328.00	-	F58.2688 denteSF		
5	N6.2458.00		xmont. assian.		
7	F58.2687	25	F111.3113		
12	F107.3171 ◇	26	F107.3216		
-	F130.3153 #	28	F107.3349 950SP		
15	F111.3112	-	F107.3276 1150SP		
16	N6.3149.00 ◇	-	F107.3277 1270SP		
-	N6.3212.50 #	-	F107.3388 1400SP		
17	F130.3116 950	29	N6.2622.00		
-	F130.3117 1150	30	N4.3667.00		
-	F130.3118 1270	31	F107.3364		
-	F130.3119 1400	32	N6.4339.00		
18	F71.2027 950	33	F107.3261		
-	F71.2031 1150	34	F107.3363 X barra spec.		
-	F59.1593 1270	-	F107.3376 X barre sf e esm		
-	F107.3220 1400	35	N4.3667.00		
22	N6.3220.00	36	N6.2488.00		

Segnalazioni di validità
 Usage code
 Signalisations de validité
 Gültigkeitsvermerk
 Indicaciones de validez

◇ ---> Settembre 2000
 # Ottobre 2000 --->

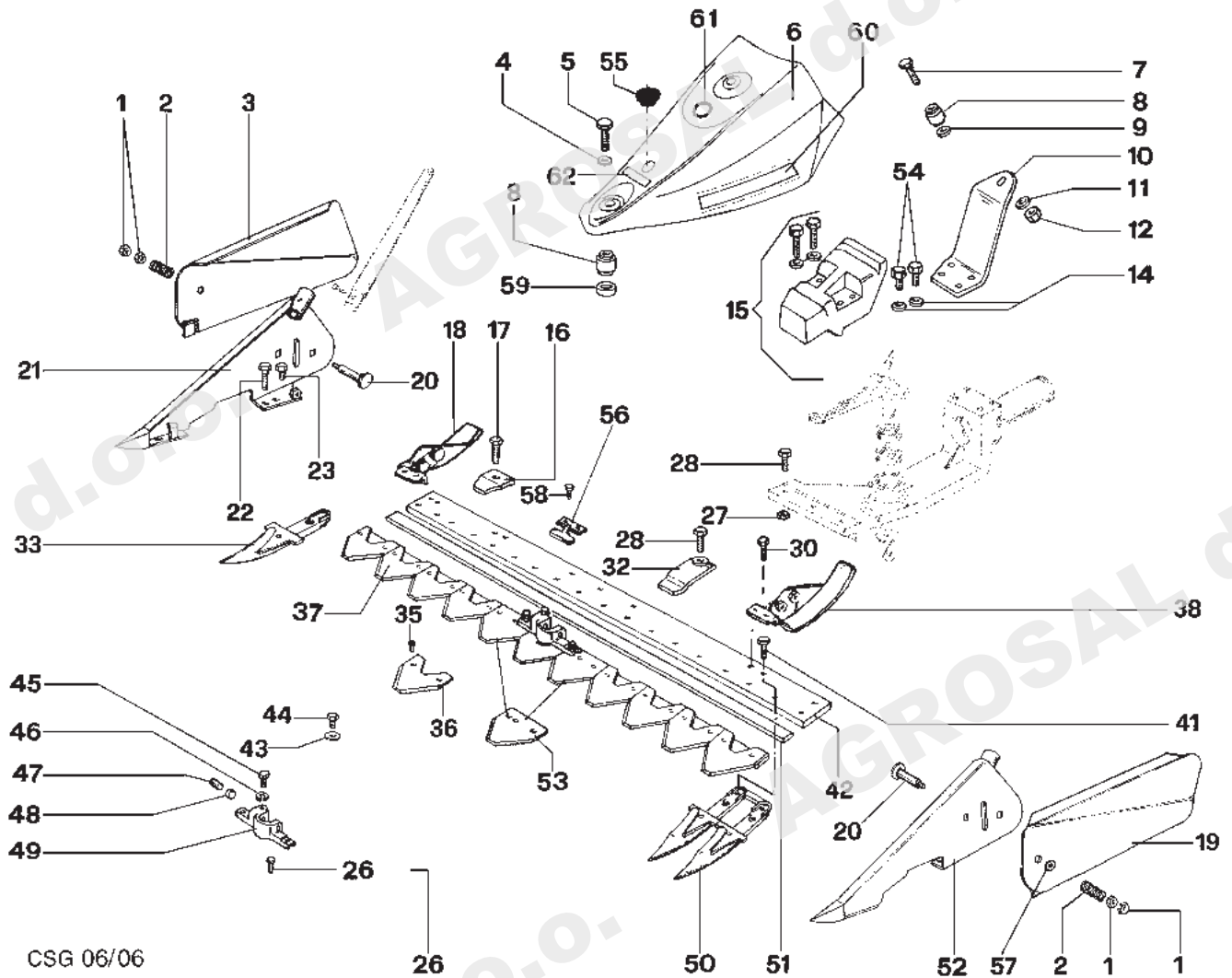

CSG 06/06

No. pezzo No. pièce No. pièce No. Bild No. pieza	No. di ordinazione Part No. No. de commande Bestell. - Nr. No. de pedido	No. pezzo No. pièce No. pièce No. Bild No. pieza	No. di ordinazione Part No. No. de commande Bestell. - Nr. No. de pedido	No. pezzo No. pièce No. pièce No. Bild No. pieza	No. di ordinazione Part No. No. de commande Bestell. - Nr. No. de pedido
1	N1.4689.00	26	F107.3261	45	N6.2622.00
2	N3.1219.00	-	F107.3399 ESM	46	N4.3667.00
3	F71.2015	27	N1.4636.50	47	N6.4339.00
4	N4.3844.10	28	N6.3328.00	48	F107.3364
5	N6.4026.00	30	N6.3149.00 ◊	49	F107.3363 X barra spec..
6	P1240	-	N6.3212.50 #	-	F107.3376 X barra semif. e ESM
7	N6.3997.10	32	F58.2686	50	F58.2688
8	N4.9240.00	33	F58.2738	51	F71.2027 950
9	N4.3844.10	35	N8866.00	-	F71.2031 1150
10	F130.3126	36	F58.2091	-	F59.1593 1270
11	N4.3844.10	37	F107.3383 950SF	-	F107.3220 1450
12	N1.4702.00	-	F107.3384 1150SF	52	F74.1635
14	N4.3667.00	-	F107.3385 1270SF	53	F107.3377 destro
15	L1055.00	-	F107.3386 1450SF	-	F107.3378 sinistro
16	F58.2687	38	F107.3171 ◊	54	N6.2488.00
17	N6.3328.00	-	F130.3153 #	55	N5.2659.00
18	F107.3170 ◊	41	N6.3220.00	56	F58.2685
-	F130.3153 #	42	F130.3116 950	57	N4.3877.00
19	F74.1634	-	F130.3117 1150	58	N6.3328.00
20	N6.4040.00	-	F130.3118 1270	59	F130.3133
21	F74.1609	-	F130.3119 1450	60	F130.2142
22	N6.3276.00	43	N4.3667.00	61	N5.3834.05
23	N6.3149.00	44	N6.2488.00	62	N5.3816.50

Segnalazioni di validità
 Usage code
 Signalisations de validité
 Gültigkeitsvermerk
 Indicaciones de validez

◊ ----> Settembre 2000
 # Ottobre 2000 ---->

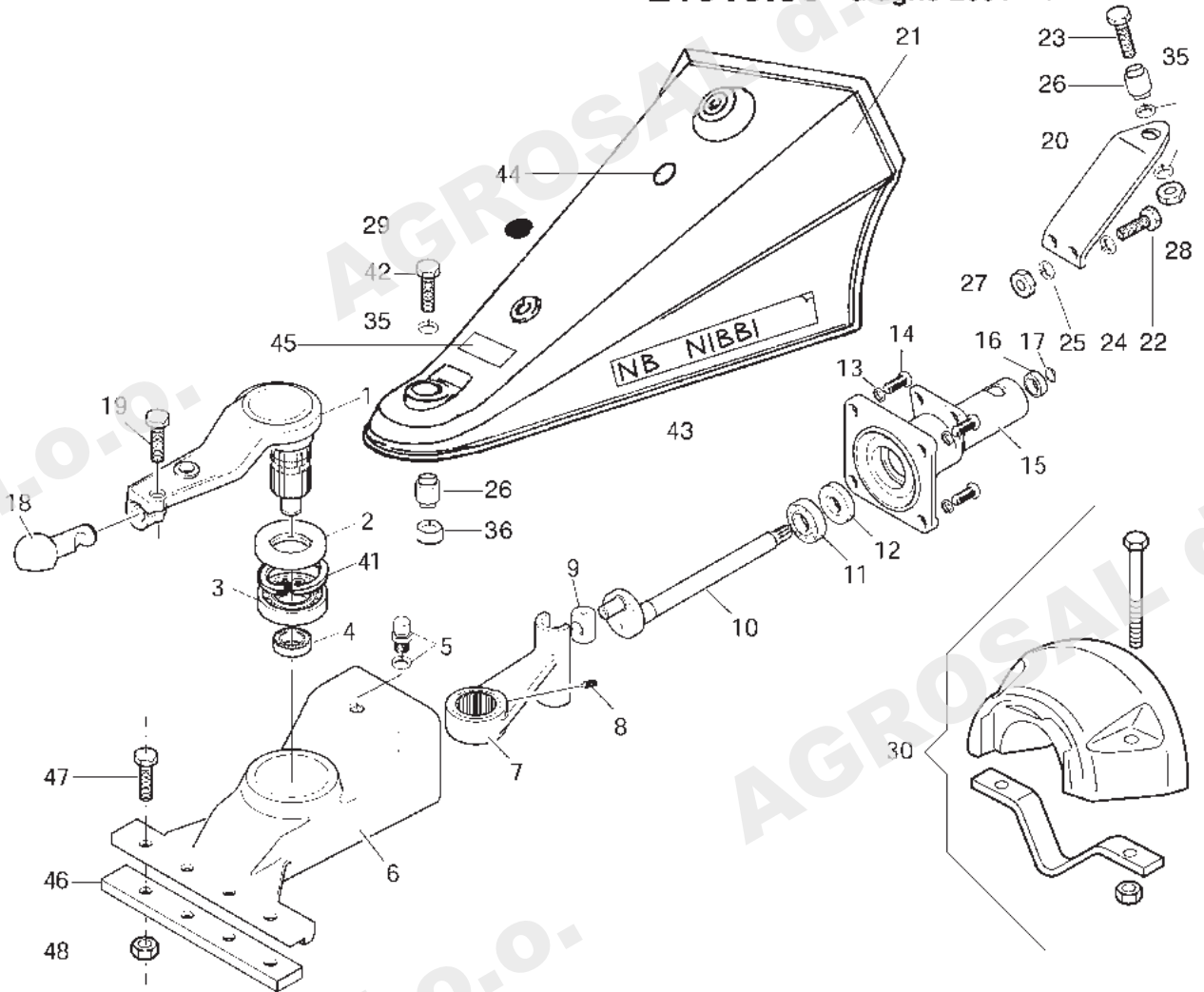
L1019.00 Giugno 2001--->

No. pezzo No. pièce No. pièce No. Bild No. pieza	No. di ordinazione Part No. No. de commande Bestell. - Nr. No. de pedido	No. pezzo No. pièce No. pièce No. Bild No. pieza	No. di ordinazione Part No. No. de commande Bestell. - Nr. No. de pedido	No. pezzo No. pièce No. pièce No. Bild No. pieza	No. di ordinazione Part No. No. de commande Bestell. - Nr. No. de pedido
1	F130.3156	20	F130.3125	47	N6.3359.00
2	N.2228.05	21	P1240	48	N1.4636.50
3	N1.2892.00	22	N6.2670.00		
4	N1.2637.00	23	N6.3997.10		
5	K410.1420	24	N4.3667.00		
6	F130.3100	25	N4.3694.00		
7	F130.3102	26	N4.9240.00		
8	N6.2510.00	27	N1.4574.00		
9	F130.3106	28	N1.4702.00		
10	F130.3108	29	N5.2659.00		
11	N1.2725.01	30	L1057.00		
12	N.2100.45	35	N4.3844.10		
13	N4.3799.00	36	F130.3133		
14	N6.3276.00	41	N0.1408.00		
15	F130.3101	42	N6.4026.00		
16	N1.2632.00	43	F130.2142		
17	N.1149.00	44	N5.3834.05		
18	F130.3155	45	N5.3816.50		
19	N6.3276.00	46	L811.00		

Segnalazioni di validità
 Usage code
 Signalisations de validité
 Gültigkeitsvermerk
 Indicaciones de validez

1a Versione - 1999 ----> Maggio 2001

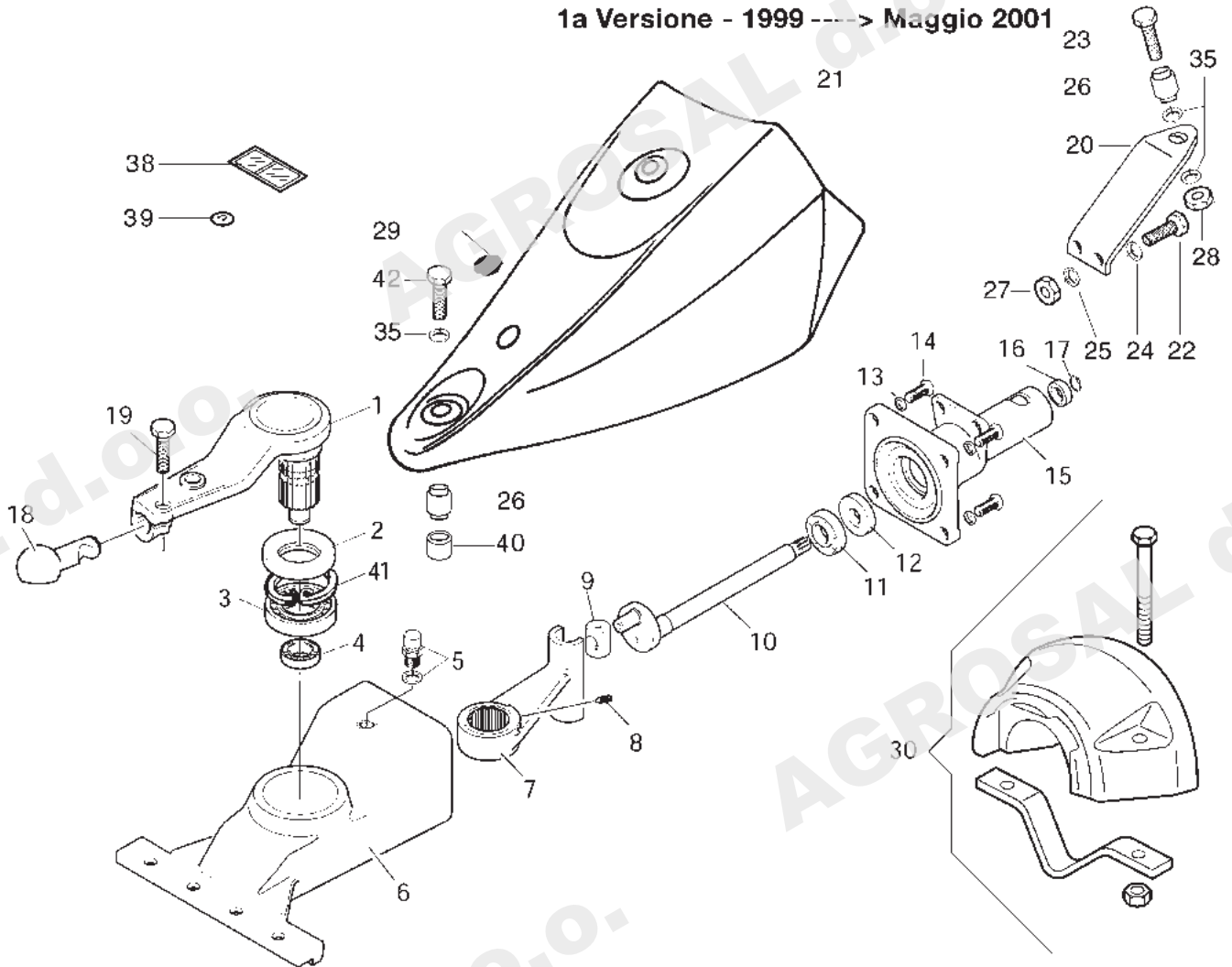

No. pezzo No. pièce No. pièce No. Bild No. pieza	No. di ordinazione Part No. No. de commande Bestell. - Nr. No. de pedido	No. pezzo No. pièce No. pièce No. Bild No. pieza	No. di ordinazione Part No. No. de commande Bestell. - Nr. No. de pedido	No. pezzo No. pièce No. pièce No. Bild No. pieza	No. di ordinazione Part No. No. de commande Bestell. - Nr. No. de pedido
1	F130.3105	20	F130.3125		
2	N.2228.05	21	P1240		
3	N1.2892.00	22	N6.2670.00		
4	N1.2637.00	23	N6.3997.10		
5	K410.1420	24	N4.3667.00		
6	F130.3100	25	N4.3694.00		
7	F130.3102	26	N4.9240.00		
8	N6.2510.00	27	N1.4574.00		
9	F130.3106	28	N1.4702.00		
10	F130.3108	29	N5.2659.00		
11	N1.2725.01	30	L1057.00		
12	N.2100.45	35	N4.3844.10		
13	N4.3799.00	38	N5.3816.50		
14	N6.3276.00	39	N5.3834.05		
15	F130.3101	40	F130.3133		
16	N1.2632.00	41	N.1408.00		
17	N.1149.00	42	N6.4026.00		
18	F130.3107				
19	N6.3740.00				

Segnalazioni di validità
 Usage code
 Signalisations de validité
 Gültigkeitsvermerk
 Indicaciones de validez

MOVIMENTO IN BAGNO D'OLIO (VERS 1) - OIL BATH MOVEMENT (VERS 1)
 MOUVEMENT EN BAIN D'HUILE (VERS 1) - ÖLBADANTRIEB (VERS 1)
 1999 ----> Maggio 2001

L641.00 - L643.00

esm comunal 122/142

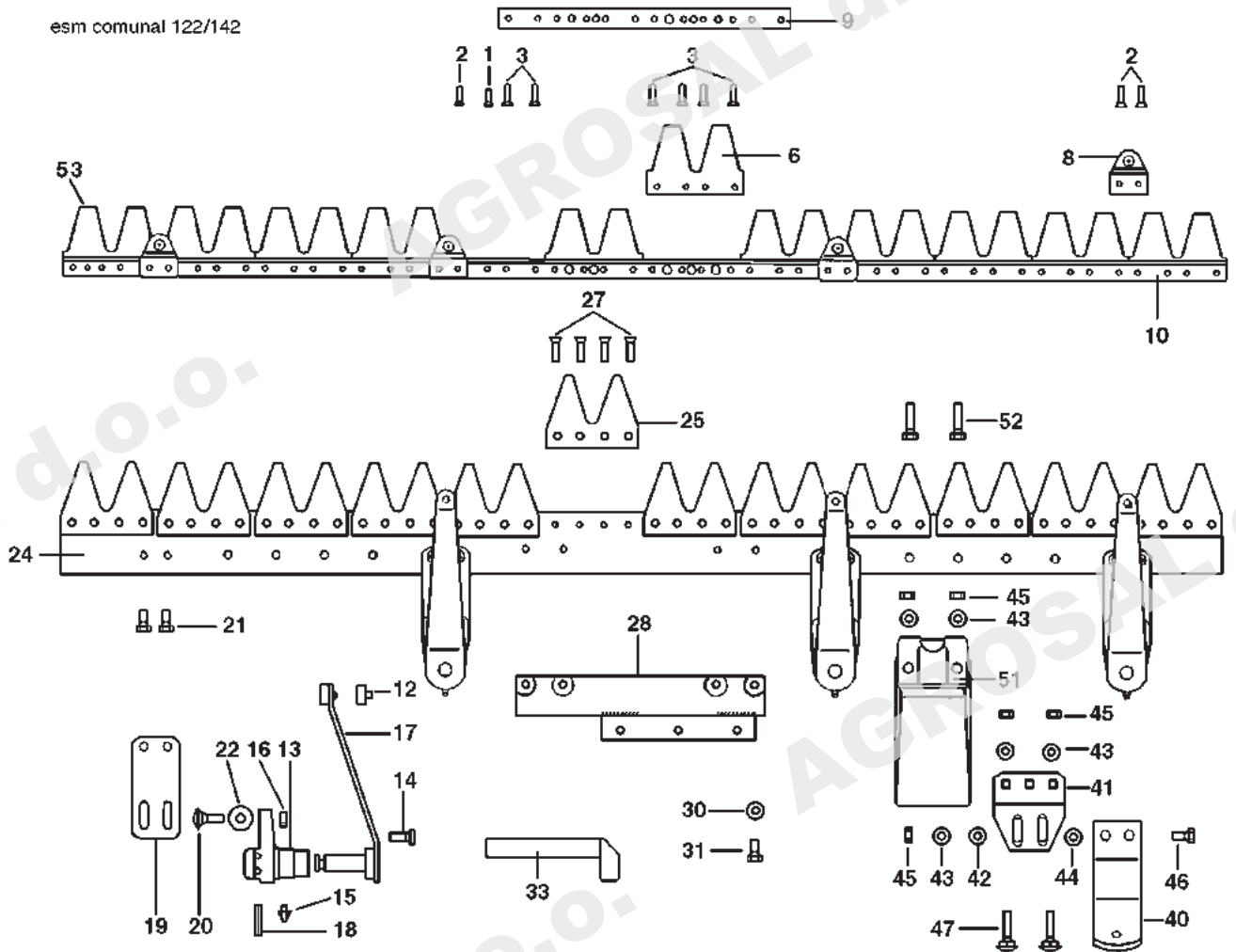

No. pezzo No. pièce No. pièce No. Bild No. pieza	No. di ordinazione Part No. No. de commande Bestell. - Nr. No. de pedido	No. pezzo No. pièce No. pièce No. Bild No. pieza	No. di ordinazione Part No. No. de commande Bestell. - Nr. No. de pedido	No. pezzo No. pièce No. pièce No. Bild No. pieza	No. di ordinazione Part No. No. de commande Bestell. - Nr. No. de pedido
1	R150.4705	28	F107.3401		
2	R150.4706	30	N4.3672.00		
3	F107.3441	31	N6.2546.00		
6	R150.4709	33	F107.3415		
8	R150.4764	40	F107.3428		
9	F107.3438	41	F107.3430		
10	F107.3434 cm 122	42	N4.3691.10		
-	F107.3435 cm 142	43	N4.3672.00		
12	R150.4773	44	F107.3443		
13	R150.4768	45	R150.4723		
14	R150.4769	46	N6.2670.00		
15	R150.4770	47	R150.4720		
16	R150.4723	51	F107.3432		
17	R150.4772	52	N6.2724.00		
18	R150.4771	53	F107.3409 LAMA cm 122		
19	F107.3436		F107.3410 LAMA cm 142		
20	F107.3442				
21	N6.2493.00				
22	R150.4776				
24	F107.3417 cm 122				
-	F107.3418 cm 142				
25	F107.3422				
27	N8925.00				

Segnalazioni di validità
 Usage code
 Signalisations de validité
 Gültigkeitsvermerk
 Indicaciones de validez

L635.00 - L637.00 - L639.00

esm universal 102/122/142 clip clap

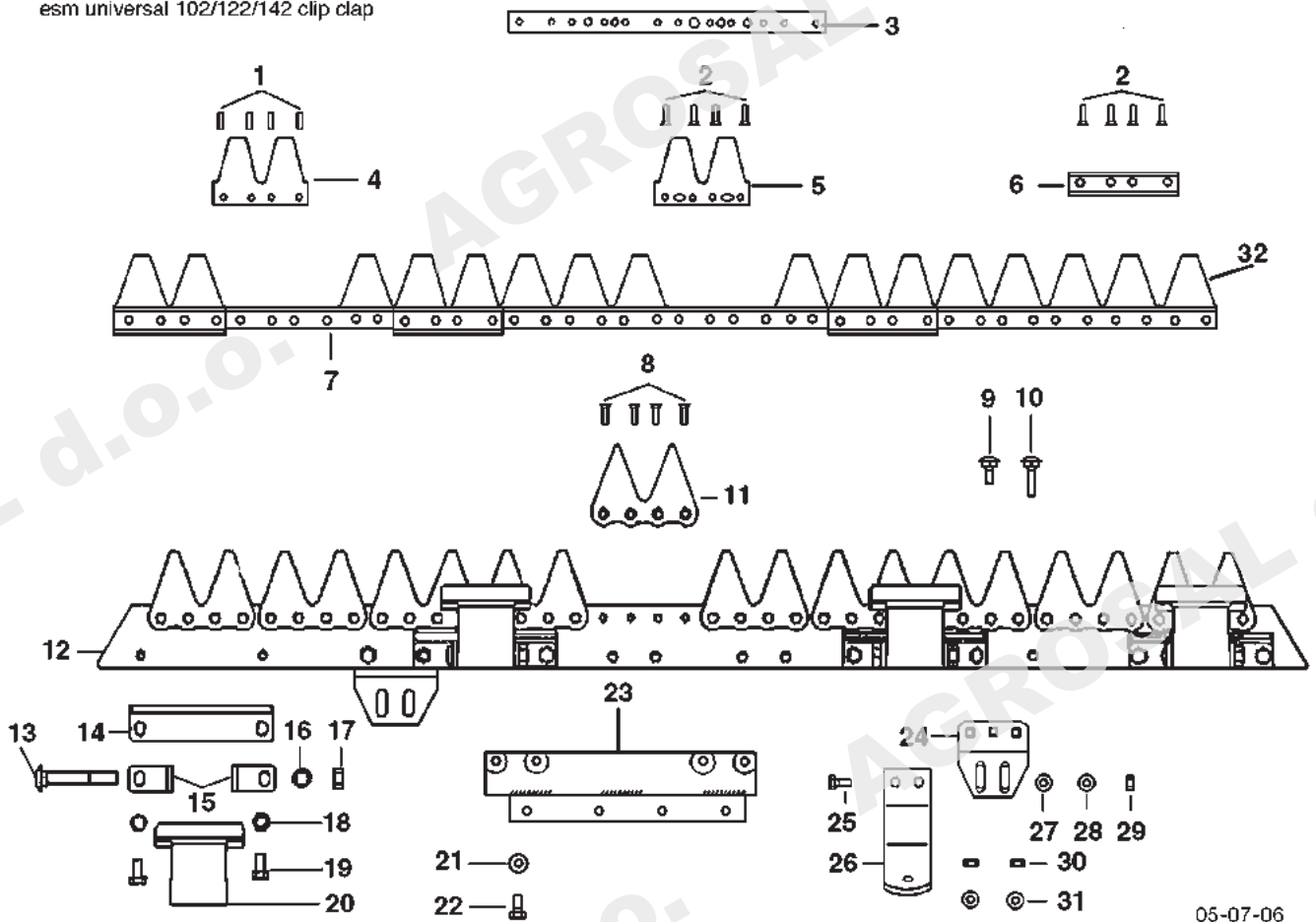

05-07-06

No. pezzo No. pièce No. pièce No. Bild No. pieza	No. di ordinazione Part No. No. de commande Bestell. - Nr. No. de pedido	No. pezzo No. pièce No. pièce No. Bild No. pieza	No. di ordinazione Part No. No. de commande Bestell. - Nr. No. de pedido	No. pezzo No. pièce No. pièce No. Bild No. pieza	No. di ordinazione Part No. No. de commande Bestell. - Nr. No. de pedido
1	R150.4705	15	F107.3459		
2	F107.3455	16			
3	F107.3501	17	N1.4632.00		
4	F107.3451	18			
5	F107.3452	19	N6.2488.00		
6	F107.3453	20	F107.3457		
7	F107.3502 (102 cm.) F107.3503 (122 cm.) F107.3504 (142 cm.)	21	N4.3672.00		
8	N0.8925.00	22	N6.2546.00		
9		23	F107.3401		
10		24	F107.3430		
11	F107.3456	25	N6.2670.00		
12	F107.3505 (102 cm.) F107.3506 (122 cm.) F107.3507 (142 cm.)	26	F107.3428		
13	F107.3462	27	N4.3691.10		
14	F107.3458	28	N4.3672.00		
		29	R150.4723		
		30			
		31			
		32	F107.3467 (102 cm.) F107.3468 (122 cm.)		
		-			

Segnalazioni di validità
 Usage code
 Signalisations de validité
 Gültigkeitsvermerk
 Indicaciones de validez

INDICE DELLE TAVOLE - INDEX OF TABLES
 REPERTOIRE DES PLANCHES - TAFEL VERZEICHNIS

TAV.-TAB. PLA.-TAB.	DENOMINAZIONE - DESCRIPTION DESIGNATION - BENENNUNG
1	FRIZIONE - CLUTCH EMBRAYAGE - KUPPLUNG
2	SCATOLA CAMBIO - GEAR CASE BOITE A VITESSE - GETRIEBEGEHÄUSE
3	INGRANAGGI CAMBIO - SPEED GEARS ENGRANAGES DE LA BOITE A VITESSE - GETRIEBE
4	PONTE - AXLE ARBRE - ACHSE
5	FRENI E RUOTE - BRAKES AND WHEELS FREINS ET ROUES - BREMSEN UND RÄDER
6	STEGOLA E COMANDI - HANDLE BARS AND CONTROLS MANCHERON ET COMMANDES - LENKHOLM UND STEUERUNGEN
7	FRIZIONE DI STERZO - DRIVING CLUTCH EMBRAYAGE DE GUIDON - LENKKUPPLUNG
8	PIANTONE - HANDLEBAR ROD TIGEGUIDON - LENKSÄULE
9	COMANDI INTERNI - INTERNALS CONTROLS COMMANDES INTERIEURS - INNERE SCHALTUNGEN
10	BARRA FALCIANTE SPECIALE - SPECIAL CUTTER BAR BARRES FAUCHEUSES SPECIALES - MULCHBALKEN
11	BARRA FALCIANTE SEMIFITTA - SPECIAL CUTTER BAR BARRES FAUCHEUSES SPECIALES - MULCHBALKEN
12	MOVIMENTO IN BAGNO D'OLIO - OIL BATH MOVEMENT MOUVEMENT EN BAIN D'HUILE - ÖLBADANTRIEB
12/1	MOVIMENTO IN BAGNO D'OLIO (VERS 1) - OIL BATH MOVEMENT (VERS 1) MOUVEMENT EN BAIN D'HUILE (VERS 1) - ÖLBADANTRIEB (VERS 1)
13	BARRA ESM "COMUNAL" 122/142 - "COMUNAL" CUTTER BAR 122/142 BARRE FAUCHEUSE ESM "COMUNAL"122/142 - ESM "COMUNAL" BALKEN 122/142
14	BARRA ESM "UNIVERSAL"102/122/142 clip clap - ESM "UNIVERSAL" CUTTER BAR 102/122/142 clip clap BARRE FAUCHEUSE ESM "UNIVERSAL" 102/122/142 clip clap - ESM "UNIVERSAL" BALKEN 102/122/142 clip clap
15	BARRA ESM "COMUNAL" 162 - "COMUNAL" CUTTER BAR 162 BARRE FAUCHEUSE ESM "COMUNAL"162 - ESM "COMUNAL" BALKEN 162
16	BARRA ESM "UNIVERSAL"168 clip clap - ESM "UNIVERSAL" CUTTER BAR 168 clip clap BARRE FAUCHEUSE ESM "UNIVERSAL" 168 clip clap - ESM "UNIVERSAL" BALKEN 168 clip clap

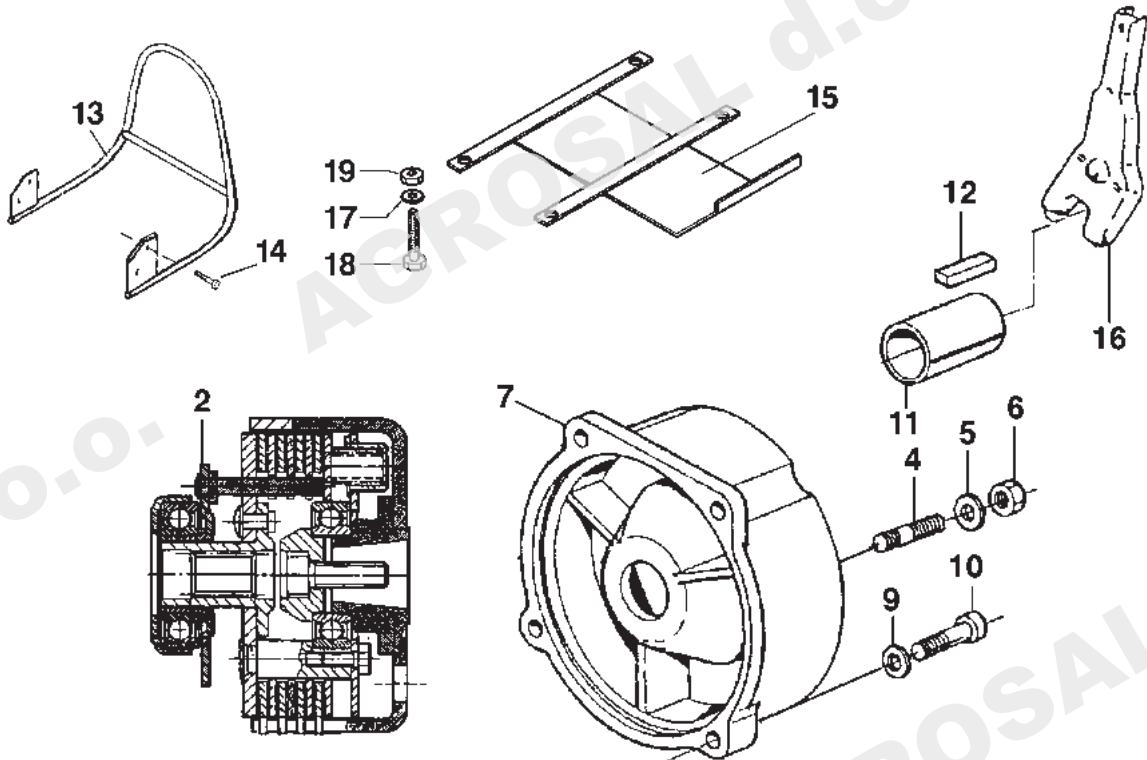

	CODICE						
Caratteristiche tecniche	120.0003	120.0004	120.0016	120.0032	120.0006	109.0002	109.0007
Tipo di frizione	Conica	Conica	Conica	Conica	Dischi	Dischi	Dischi
Tipo albero	Conico	Conico	Cilindrico	Cilindrico	Cilindrico	Conico	Conico
Diametro albero	23	23	19.05*	20**	25.4***	23	23
Vite di fissaggio all'albero motore	TCEI M8X25	TCEI M8X50	5/16"-24 UNF	TCEI M8X20	7/16"-20 UNF	TCEI M8X25	TCEI M8X50

No. pezzo No. pièce No. pièce No. Bild No. pieza	No. di ordinazione Part No. No. de commande Bestell. - Nr. No. de pedido	No. pezzo No. pièce No. pièce No. Bild No. pieza	No. di ordinazione Part No. No. de commande Bestell. - Nr. No. de pedido	No. pezzo No. pièce No. pièce No. Bild No. pieza	No. di ordinazione Part No. No. de commande Bestell. - Nr. No. de pedido
2	F120.0006 •	18	N6.3328.00 •		
-	F109.0002 o△Δ#	-	N6.3359.00 ◇Δ#		
4	N3.8125.00 •	19	N1.4632.00 •◇Δ#		
5	N4.3654.00 •				
6	N1.4574.00 •				
7	F105.0031 •				
9	N4.3764.00 •				
10	N6.3097.90 •				
11	F105.0036 • *** vecchia frizione				
12	N.6480.90 • Friz monoblocco				
-	N.6480.80 • Friz con distanziale				
13	F120.2102 o				
14	N6.2488.00 o				
15	F109.2104 •				
-	F121.2115 ◇				
-	F120.0002 △				
-	F130.2151 #				
16	F75.0011				
17	N4.3764.00 •◇Δ#				

Segnalazioni di validità
 Usage code
 Signalisations de validité
 Gültigkeitsvermerk
 Indicaciones de validez

o
 #
 ◇

IM359-A349
 Yanmar L70
 ACT280/340

△
 •

15LD350
 HONDA GX 270

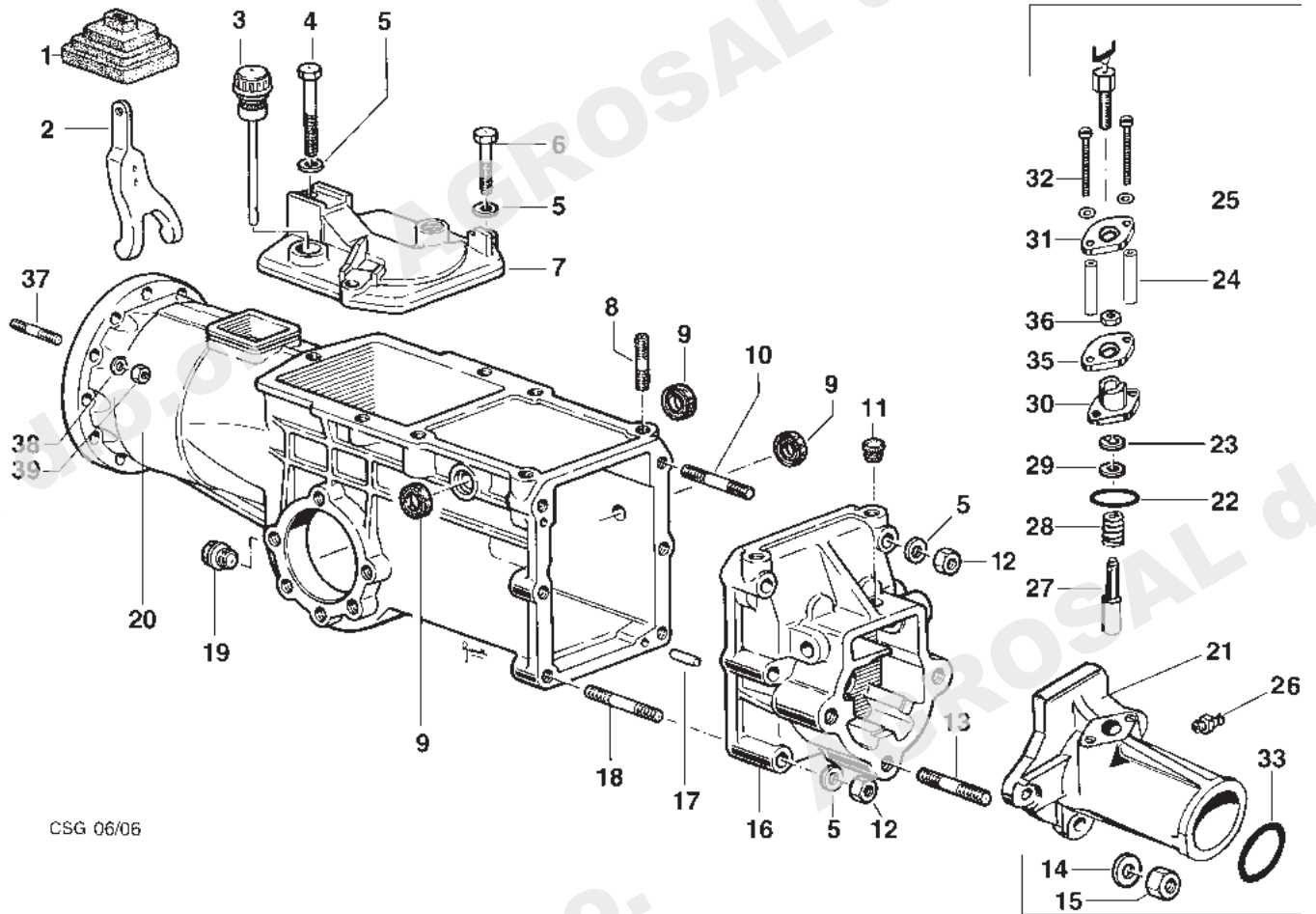

CSG 06/06

No. pezzo No. pièce No. pièce No. Bild No. pieza	No. di ordinazione Part No. No. de commande Bestell. - Nr. No. de pedido	No. pezzo No. pièce No. pièce No. Bild No. pieza	No. di ordinazione Part No. No. de commande Bestell. - Nr. No. de pedido	No. pezzo No. pièce No. pièce No. Bild No. pieza	No. di ordinazione Part No. No. de commande Bestell. - Nr. No. de pedido
1	F75.1646	20	F129.0801	39	N1.4574.00
2	F75.0011	21	F105.4740		
3	F129.0819	22	N.3176.00		
4	N6.2944.00	23	N.1072.00		
5	N4.3654.00	24	F130.1618		
6	N6.2741.00	25	N4.3581.10		
7	F129.0802	26	N2.6056.00		
8	N3.8125.00	27	F130.1616		
9	N2030.00	28	N3.1187.00		
10	N3.8254.00	29	N4.3844.10		
11	F75.0835	30	F130.1617		
12	N1.4588.00	31	F130.1619		
13	N3.8615.00	32	N6.2431.00		
14	N4.3877.00	33	K703.5045		
15	N1.4705.00	34	P1984		
16	F129.0817	35	F129.4701		
17	N5.1243.00	36	N1.4542.00		
18	N3.8257.50	37	N3.8153.00		
19	N5.2540.00	38	N4.3654.00		

Segnalazioni di validità
 Usage code
 Signalisations de validité
 Gültigkeitsvermerk
 Indicaciones de validez

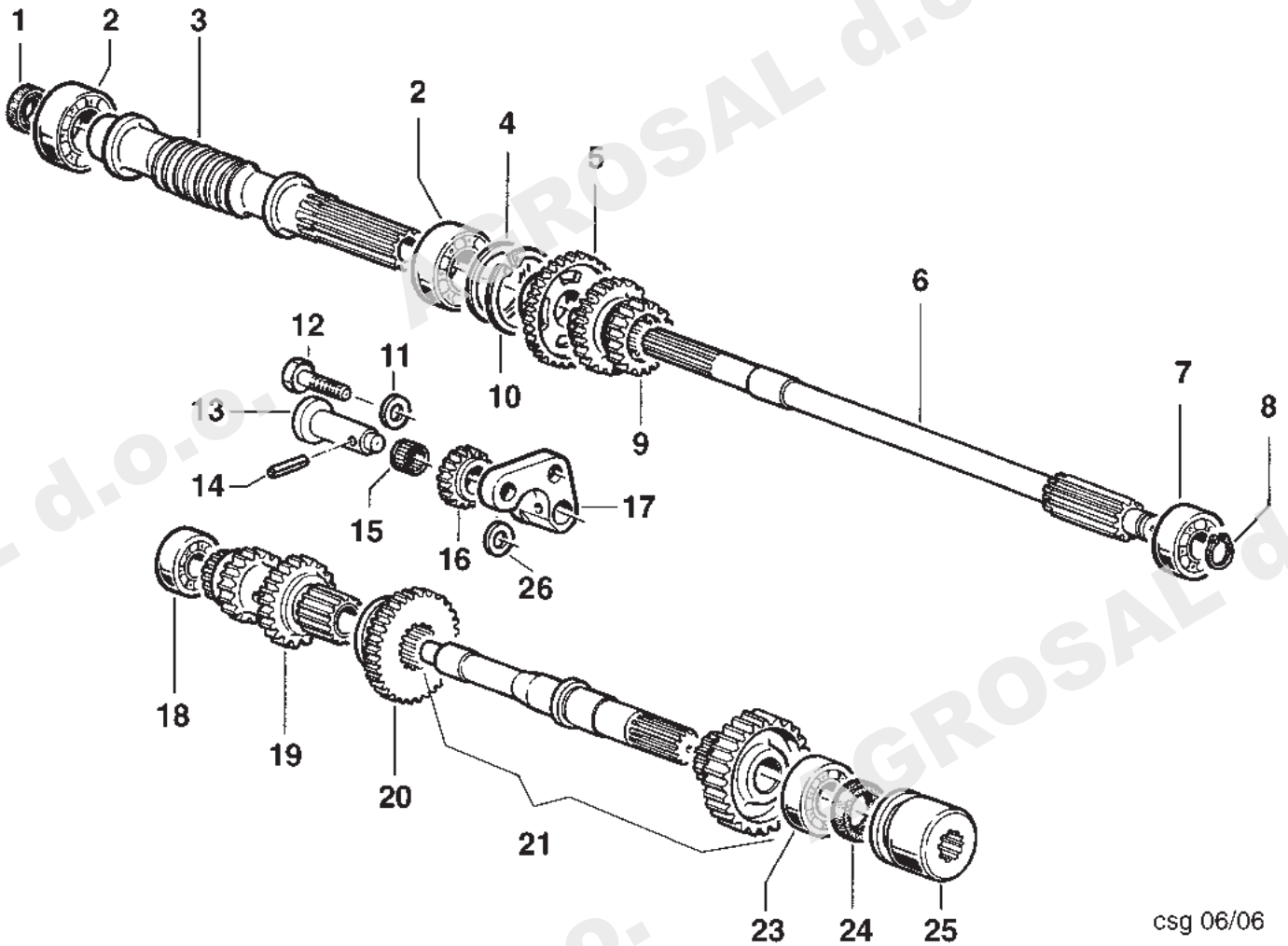

csg 06/06

No. pezzo No. pièce No. pièce No. Bild No. pieza	No. di ordinazione Part No. No. de commande Bestell. - Nr. No. de pedido	No. pezzo No. pièce No. pièce No. Bild No. pieza	No. di ordinazione Part No. No. de commande Bestell. - Nr. No. de pedido	No. pezzo No. pièce No. pièce No. Bild No. pieza	No. di ordinazione Part No. No. de commande Bestell. - Nr. No. de pedido
1	N2047.50	20	F129.0805		
2	N1.2707.51	21	R129.0814		
3	F130.0800	23	N1.2637.00		
4	N5.0102.00	24	N2073.00		
5	F129.0812	25	F129.0816		
6	F129.0811	26	N5.0019.00		
7	N1.2577.00				
8	N1105.00				
9	F129.0813				
10	N1369.00				
11	N4.3763.00				
12	N6.3301.00				
13	F129.0803				
14	N5.1150.00				
15	N1.2520.20				
16	F129.0804				
17	F129.0807				
18	N1.2515.00				
19	F129.0810				

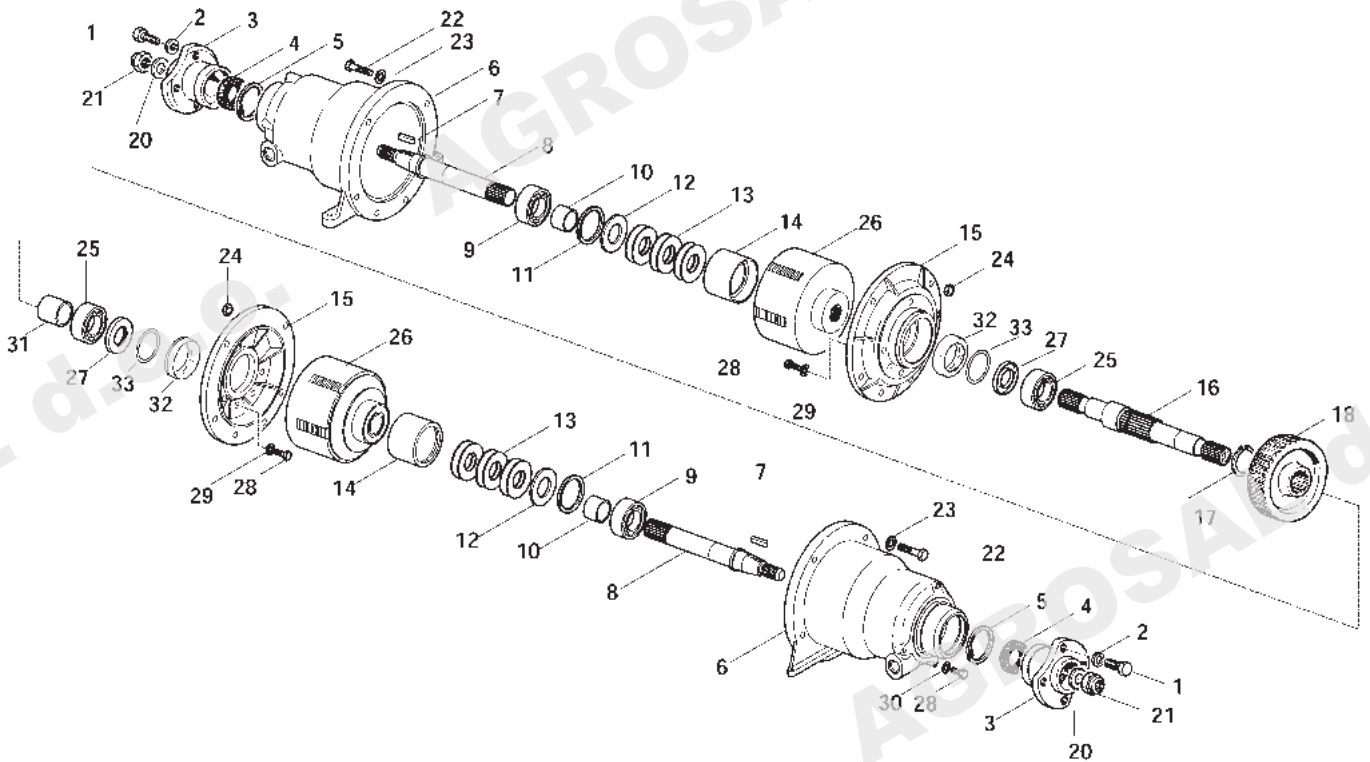

No. pezzo No. pièce No. pièce No. Bild No. pieza	No. di ordinazione Part No. No. de commande Bestell. - Nr. No. de pedido	No. pezzo No. pièce No. pièce No. Bild No. pieza	No. di ordinazione Part No. No. de commande Bestell. - Nr. No. de pedido	No. pezzo No. pièce No. pièce No. Bild No. pieza	No. di ordinazione Part No. No. de commande Bestell. - Nr. No. de pedido
1	N6.3220.00	21	N1.4798.00		
2	N4.3799.00	22	N6.2694.00		
3	F129.0211	23	N4.3654.00		
4	N2097.20	24	N1.4580.20		
5	N1368.00	25	N1.2725.00		
6	F130.0205	26	F130.0217		
7	N6468.00	27	N2100.50 #		
8	F130.0203	-	N2143.50 •		
9	N1.2711.00	28	N6.2622.00		
10	F130.0221 •	29	N4.3654.00		
11	N1370.00	30	N4.3667.00		
12	F130.0215	31	F129.0216		
13	N3.1840.00	32	F130.0220 •		
14	F130.0214	33	K703.5012 •		
15	F130.0204				
16	F130.0206				
17	N.1241.50				
18	F130.0201				
20	N4.4030.00				

Segnalazioni di validità
 Usage code
 Signalisations de validité
 Gültigkeitsvermerk
 Indicaciones de validez

---> 275
 • 276 --->

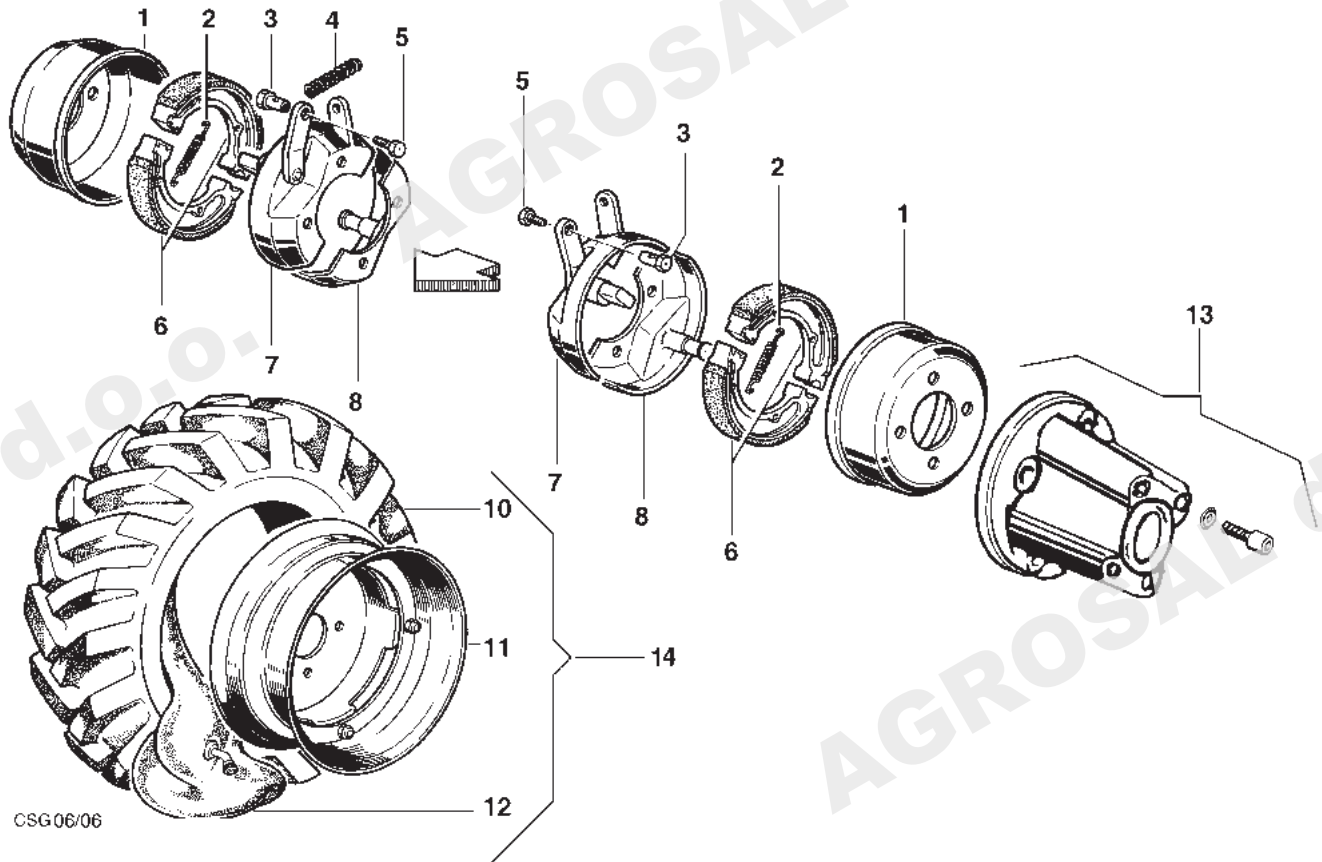

No. pezzo No. pièce No. pièce No. Bild No. pieza	No. di ordinazione Part No. No. de commande Bestell. - Nr. No. de pedido	No. pezzo No. pièce No. pièce No. Bild No. pieza	No. di ordinazione Part No. No. de commande Bestell. - Nr. No. de pedido	No. pezzo No. pièce No. pièce No. Bild No. pieza	No. di ordinazione Part No. No. de commande Bestell. - Nr. No. de pedido
1	N2.3827.00				
2	N3.1051.00				
3	F129.0225				
5	N6.1998.00				
6	N2.3627.00				
7	F130.0212				
8	F129.0220				
10	N4.8523.00 (21x11.00-8)				
-	N4.8520.00 (4.00 -10)				
-	N4.8535.00 (5.00- 10)				
11	N4.9015.15 (21x11.00-8)				
-	N4.9015.50 (4.00 -10)				
-	N4.9015.50 (5.00- 10)				
12	N4.8815.00 (4.00 -10)				
-	N4.8825.00 (5.00- 10)				
13	L67.1613				
14	P1988 (Ruota 400x10)				
-	P1989 (Ruota 500x10)				
-	P1069 (Ruota 21x11.00-8)				

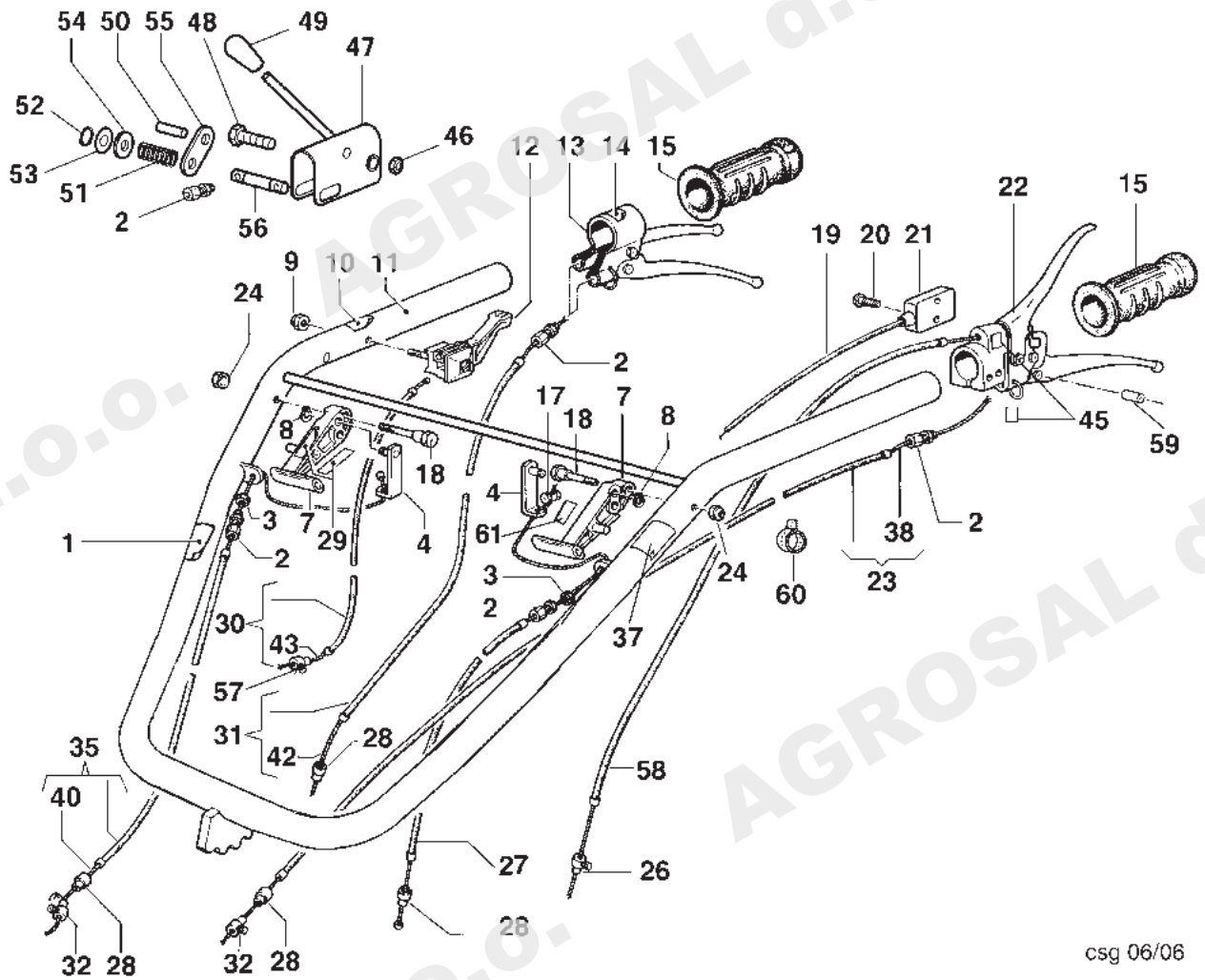

csg 06/06

No. pezzo No. pièce No. pièce No. Bild No. pieza	No. di ordinazione Part No. No. de commande Bestell. - Nr. No. de pedido	No. pezzo No. pièce No. pièce No. Bild No. pieza	No. di ordinazione Part No. No. de commande Bestell. - Nr. No. de pedido	No. pezzo No. pièce No. pièce No. Bild No. pieza	No. di ordinazione Part No. No. de commande Bestell. - Nr. No. de pedido
1	N5.3808.70	22	N2.8061.10	-	N5.6112.50 (B)
2	N5.8010.00	23	N5.4854.50	-	N5.6090.00 (C) (D)
3	N1.4569.00	24	N1.4585.00	45	N5.3806.60
4	F129.1619	26	N5.9010.00 ◊	46	N1.4580.20
7	F129.1614	27	F130.1640 Quick-Fit	47	F130.1632
8	N1.7340.00	28	N5.8521.00	48	N6.2785.00
9	N1.4547.00	29	F130.1623	49	N3.7535.50
10	N5.3808.05	30	N5.4640.00 (A)	50	N5.1343.50
11	F130.1651	-	N5.4627.05 (B)	51	N3.1187.50
12	N2.8036.50	-	N5.4583.50 (C)	52	N.1072.00
13	N2.8062.00	-	N5.4601.50 (D)	53	K849.1006
14	N5.3806.65	31	N5.5159.11	54	N4.3844.10
15	N2.8473.00	32	N5.9016.00	55	F130.1629
17	N5.9015.00	35	N5.4835.55	56	F130.1630
18	F129.1615	37	F130.1626	57	F130.0004 ◊
19	F118.2601 * -->28/07/05	38	N5.6325.00	58	N5.4760.30 ◊
-	F130.0006 * 29/07/05-->	40	N5.6310.00	59	F75.1693
20	N6.1821.50 *	42	N5.6485.15	60	N1.7640.00
21	N2.5423.60 *	43	N5.6125.00 (A)	61	N5.9090.00

Segnalazioni di validità
 Usage code
 Signalisations de validité
 Gültigkeitsvermerk
 Indicaciones de validez

(A) -GX270*
 (B) - 15LD350 ◊ - Yanmar L70 ◊
 (C) - A349 * - IM359 *
 (D) ACT280*/340*

* MOTORI BENZINA
 ◊ MOTORI DIESEL
 ◊ GX270

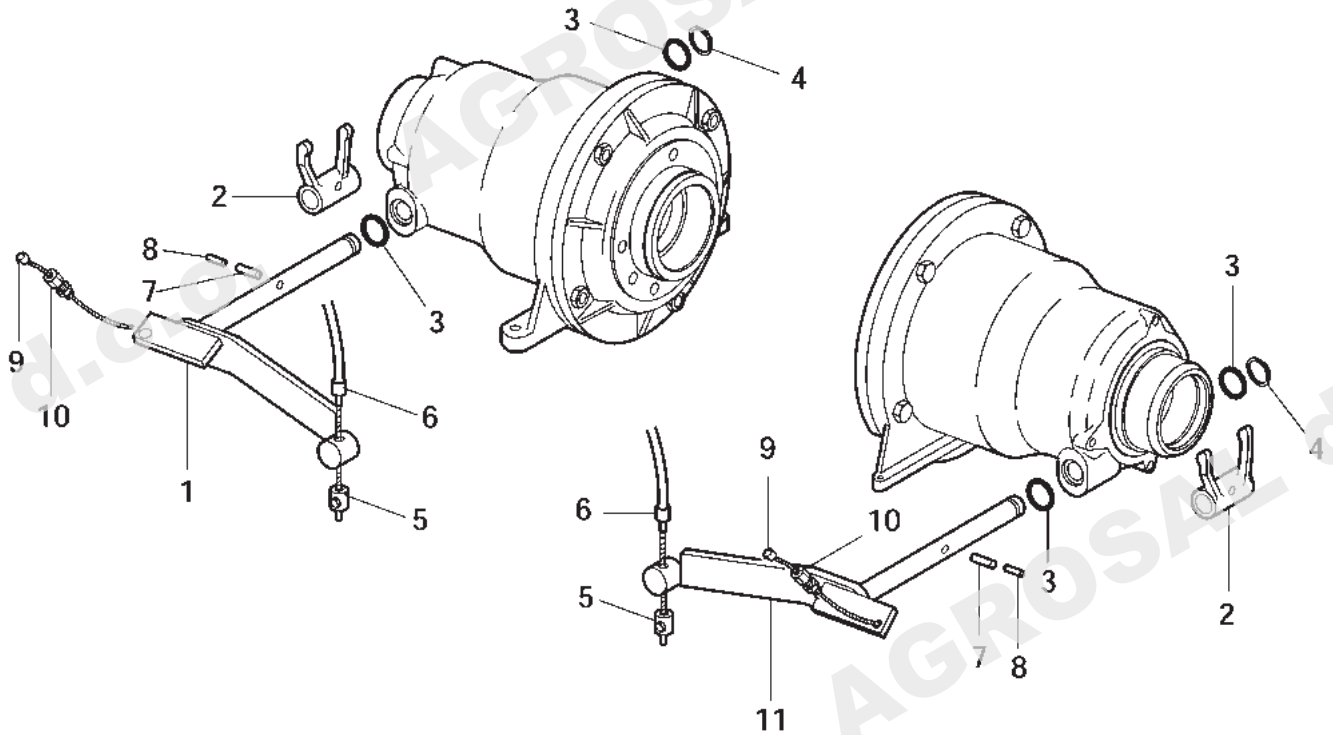

No. pezzo No. pièce No. pièce No. Bild No. pieza	No. di ordinazione Part No. No. de commande Bestell. - Nr. No. de pedido	No. pezzo No. pièce No. pièce No. Bild No. pieza	No. di ordinazione Part No. No. de commande Bestell. - Nr. No. de pedido	No. pezzo No. pièce No. pièce No. Bild No. pieza	No. di ordinazione Part No. No. de commande Bestell. - Nr. No. de pedido
1	F130.0210 (SX)				
2	F127.1602				
3	N.3179.00				
4	K700.2002				
5	N5.9016.00				
6	N5.8521.00				
7	N5.1040.00				
8	N5.1173.00				
9	F130.1636				
10	N5.8010.00				
11	F130.0209 (DX)				

Segnalazioni di validità
 Usage code
 Signalisations de validité
 Gültigkeitsvermerk
 Indicaciones de validez

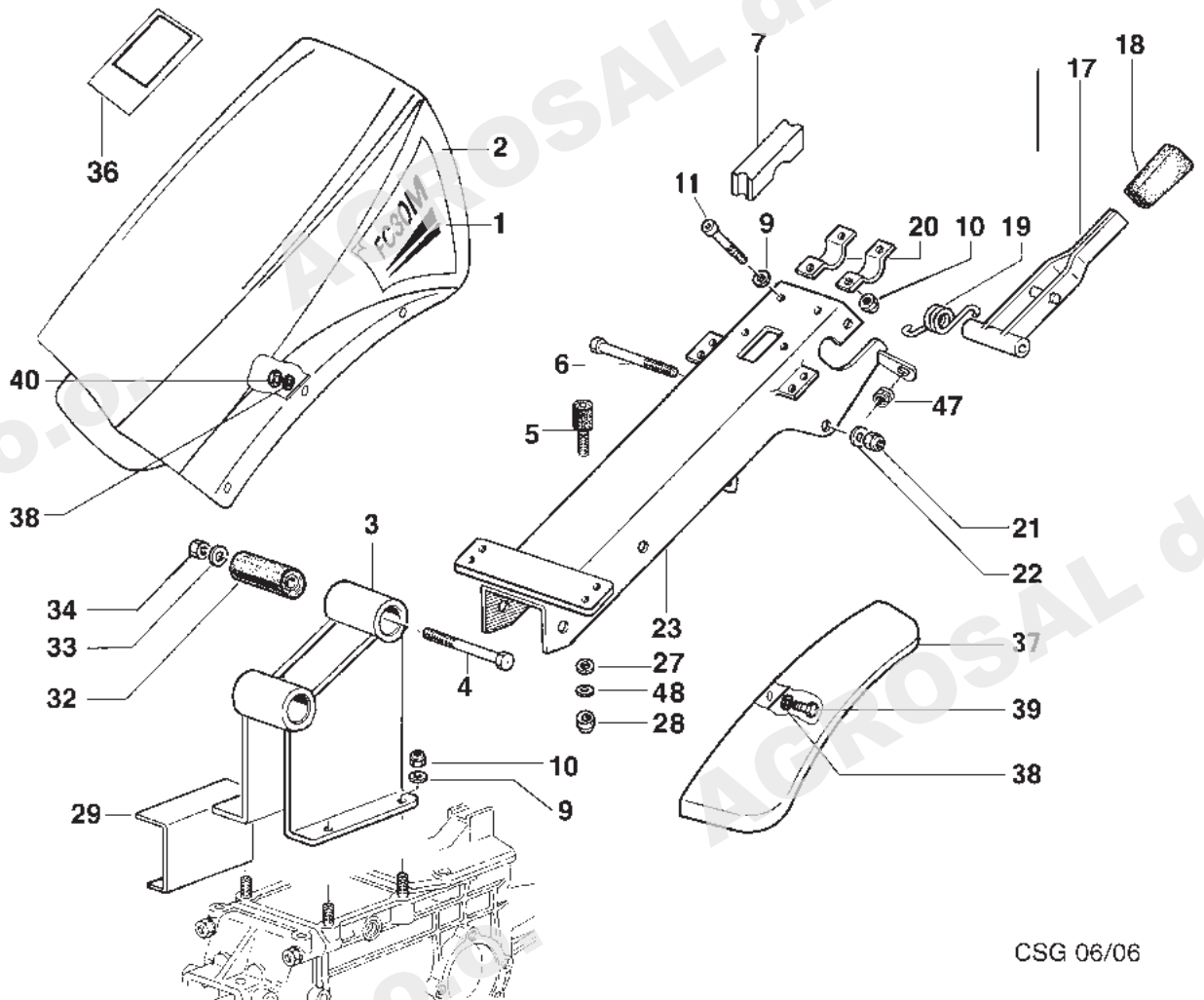

CSG 06/06

No. pezzo No. pièce No. pièce No. Bild No. pieza	No. di ordinazione Part No. No. de commande Bestell. - Nr. No. de pedido	No. pezzo No. pièce No. pièce No. Bild No. pieza	No. di ordinazione Part No. No. de commande Bestell. - Nr. No. de pedido	No. pezzo No. pièce No. pièce No. Bild No. pieza	No. di ordinazione Part No. No. de commande Bestell. - Nr. No. de pedido
1	F130.2147 dx #	28	N1.4574.00		
-	F130.2148 sx #	29	F129.1627		
2	F130.2111	32	N4.9243.00		
3	P.1930	33	N4.3843.60		
4	N6.4075.50	34	N1.4705.00		
5	F75.2159	36	F130.2117 ◇		
6	N6.3615.00	-	F130.2146 #		
7	F118.1646	37	F130.2105 DX		
9	N4.3694.00	-	F130.2106 SX		
10	N1.4588.00	-	L1049.00 DX+SX		
11	N6.2892.50	38	N4.3585.00		
17	F129.1636	39	N6.2097.10		
18	N2.8404.80	40	N1.4547.00		
19	F129.1634	47	N.4029.00		
20	F115.1601	48	N4.3654.00		
21	N1.4642.00				
22	N4.3806.00				
23	F130.1613				
27	N4.3694.00				

Segnalazioni di validità
 Usage code
 Signalisations de validité
 Gültigkeitsvermerk
 Indicaciones de validez

◇ ---> Marzo 2004
 # Aprile 2004 --->

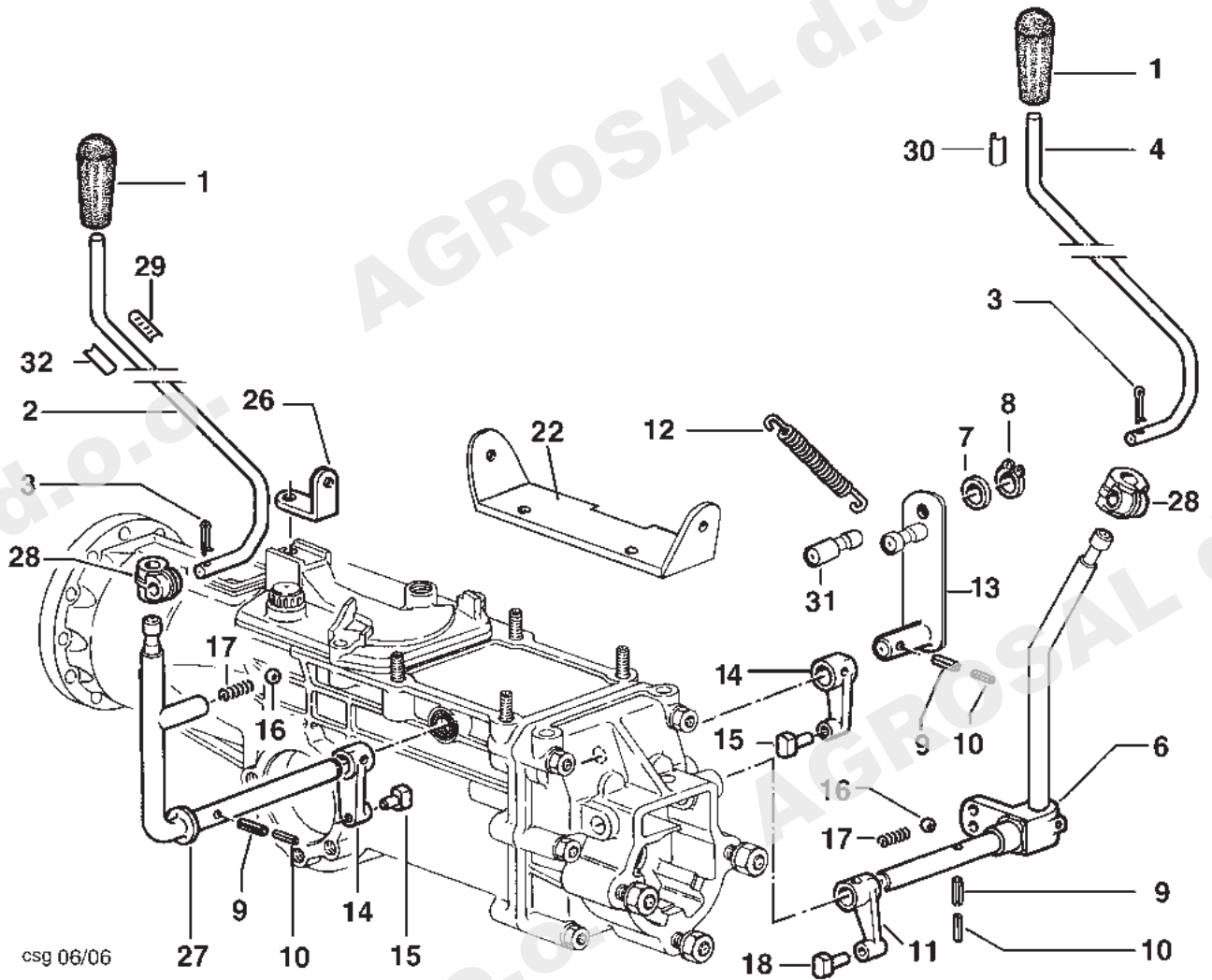

csg 06/06

No. pezzo No. pièce No. pièce No. Bild No. pieza	No. di ordinazione Part No. No. de commande Bestell. - Nr. No. de pedido	No. pezzo No. pièce No. pièce No. Bild No. pieza	No. di ordinazione Part No. No. de commande Bestell. - Nr. No. de pedido	No. pezzo No. pièce No. pièce No. Bild No. pieza	No. di ordinazione Part No. No. de commande Bestell. - Nr. No. de pedido
1	N3.7536.00	27	F129.1632		
2	F130.1608	28	F106.1633		
3	N1.0549.00	29	F130.1620		
4	F130.1609	30	F130.1622		
6	F130.1605	31	F130.1601		
7	N4.3806.00	32	F130.1621		
8	N.1050.00				
9	N5.1255.00				
10	N5.1093.00				
11	F105.1700.				
12	N3.1179.50				
13	F130.1603				
14	F129.1603				
15	F129.1604				
16	N4.7454.00				
17	N3.1042.50				
18	F105.0831				
22	F130.1600				
26	F129.1605				

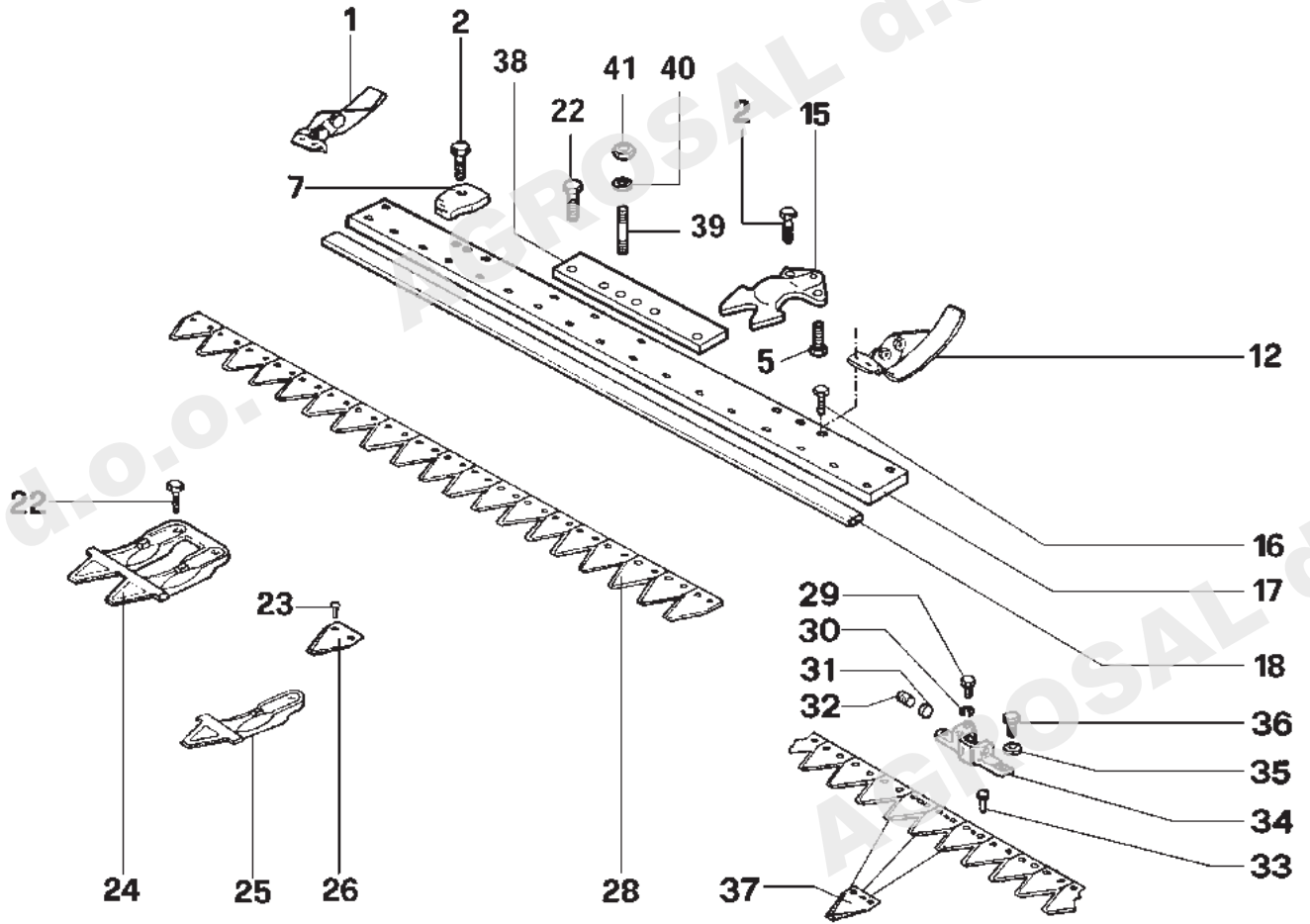

csg 06/06

barra speciale attacco registrabile

No. pezzo No. pièce No. pièce No. Bild No. pieza	No. di ordinazione Part No. No. de commande Bestell. - Nr. No. de pedido	No. pezzo No. pièce No. pièce No. Bild No. pieza	No. di ordinazione Part No. No. de commande Bestell. - Nr. No. de pedido	No. pezzo No. pièce No. pièce No. Bild No. pieza	No. di ordinazione Part No. No. de commande Bestell. - Nr. No. de pedido
1	F107.3170 ◊	-	F58.2688 DenteSFxmont.assian	41	N1.4636.50 *
-	F130.3153 #	25	F111.3113		
2	N6.3328.00	26	F107.3216		
5	N6.2458.00	28	F107.3277 1270SP		
7	F58.2687	-	F107.3388 1400SP		
12	F107.3171◊	-	F130.3144 1575SP		
-	F130.3153 #	29	N6.2622.00		
15	F111.3112	30	N4.3667.00		
16	N6.3149.00 ◊	31	F107.3364		
-	N6.3212.50 #	32	N6.4339.00		
17	F130.3118 1270	33	F107.3261		
-	F130.3119 1400	34	F107.3363 X barra spec.		
-	F130.3145 1575SP	-	F107.3376 X barre sf e esm		
18	F59.1593 1270	35	N4.3667.00		
-	F107.3220 1400	36	N6.2488.00		
-	F130.3142 1575SP	37	F107.3273		
22	N6.3254.00	38	F130.3139 *		
23	N8866.00	39	N3.8419.00 *		
24	F111.3114	40	N4.3764.00 *		

Segnalazioni di validità
 Usage code
 Signalisations de validité
 Gültigkeitsvermerk
 Indicaciones de validez

* Solo per barra da 1575

◊ ---> Settembre 2000

Ottobre 2000 --->

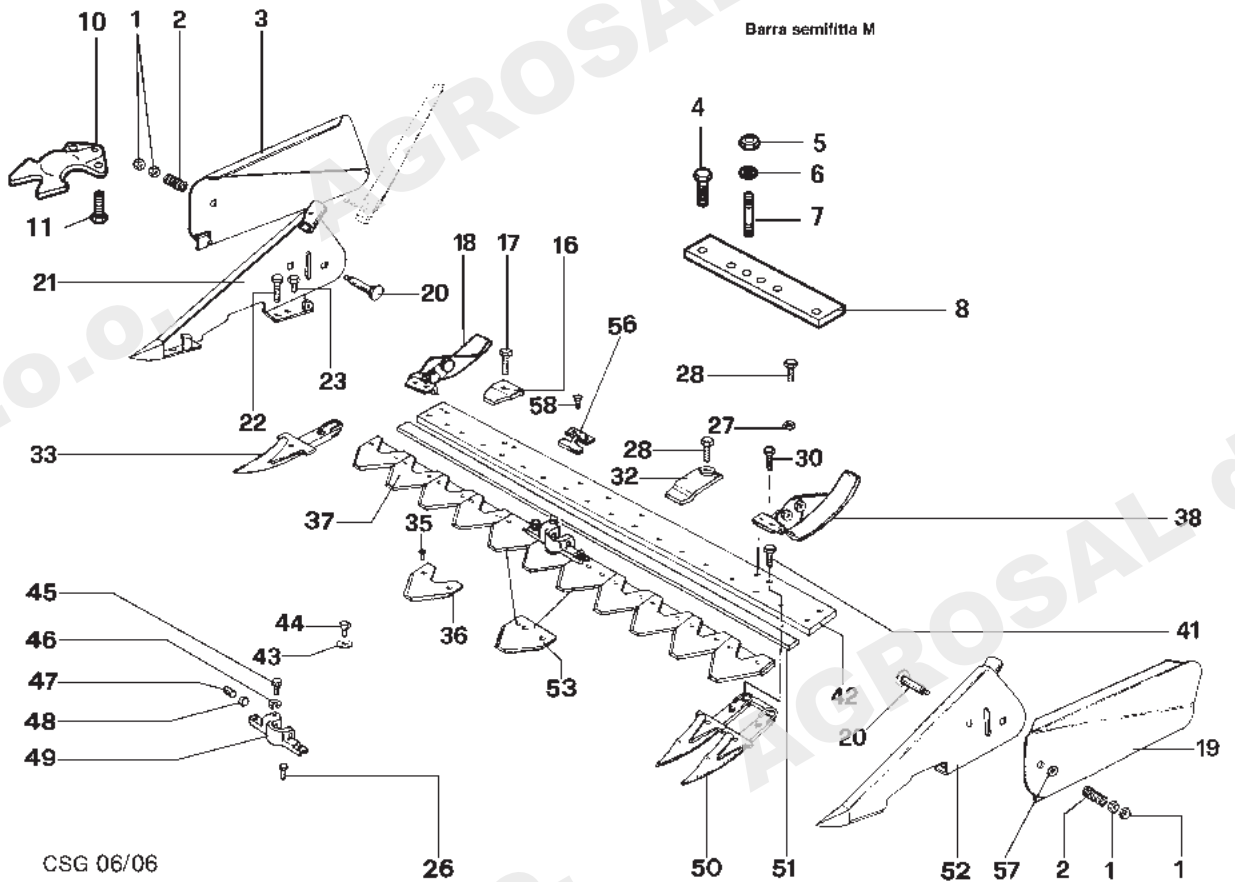

No. pezzo No. pièce No. pièce No. Bild No. pieza	No. di ordinazione Part No. No. de commande Bestell. - Nr. No. de pedido	No. pezzo No. pièce No. pièce No. Bild No. pieza	No. di ordinazione Part No. No. de commande Bestell. - Nr. No. de pedido	No. pezzo No. pièce No. pièce No. Bild No. pieza	No. di ordinazione Part No. No. de commande Bestell. - Nr. No. de pedido
1	N1.4689.00	30	N6.3149.00 <	50	F58.2688
2	N3.1219.00	-	N6.3212.50 >	51	F59.1593 1270
3	F71.2015	32	F58.2686	-	F107.3220 1450
4	N6.3254.00 *	33	F58.2738	-	F130.3142 1600SF/SFSP
5	N1.4636.50 *	35	N8866.00	52	F74.1635
6	N4.3764.00 *	36	F58.2091	53	F107.3377 destro
7	N3.8419.00 *	37	F107.3385 1270SF	-	F107.3378 sinistro
8	F130.3139 *	-	F107.3386 1450SF	56	F58.2685
10	F111.3112	-	F130.3141 1600SF/SFSP	57	N4.3877.00
11	N6.2458.00	38	F107.3171 <	58	N6.3328.00
16	F58.2687	-	F130.3153 >		
17	N6.3328.00	41	N6.3254.00		
18	F107.3170 <	42	F130.3118 1270		
-	F130.3153 >	-	F130.3119 1450		
19	F74.1634	-	F130.3138 1600SF/SFSP		
20	N6.4040.00	43	N4.3667.00		
21	F74.1609	44	N6.2488.00		
22	N6.3276.00	45	N6.2622.00		
23	N6.3149.00	46	N4.3667.00		
26	F107.3261	47	N6.4339.00		
-	F107.3399 §	48	F107.3364		
27	N1.4636.50	49	F107.3363 X barra spec..		
28	N6.3328.00	-	F107.3376 X barra SF/SFSP/ESM		

Segnalazioni di validità
 Usage code
 Signalisations de validité
 Gültigkeitsvermerk
 Indicaciones de validez

§ ESM
 * Solo per 1600SF/SF-SP

< --->Settembre 2000
 > Ottobre 2000 --->

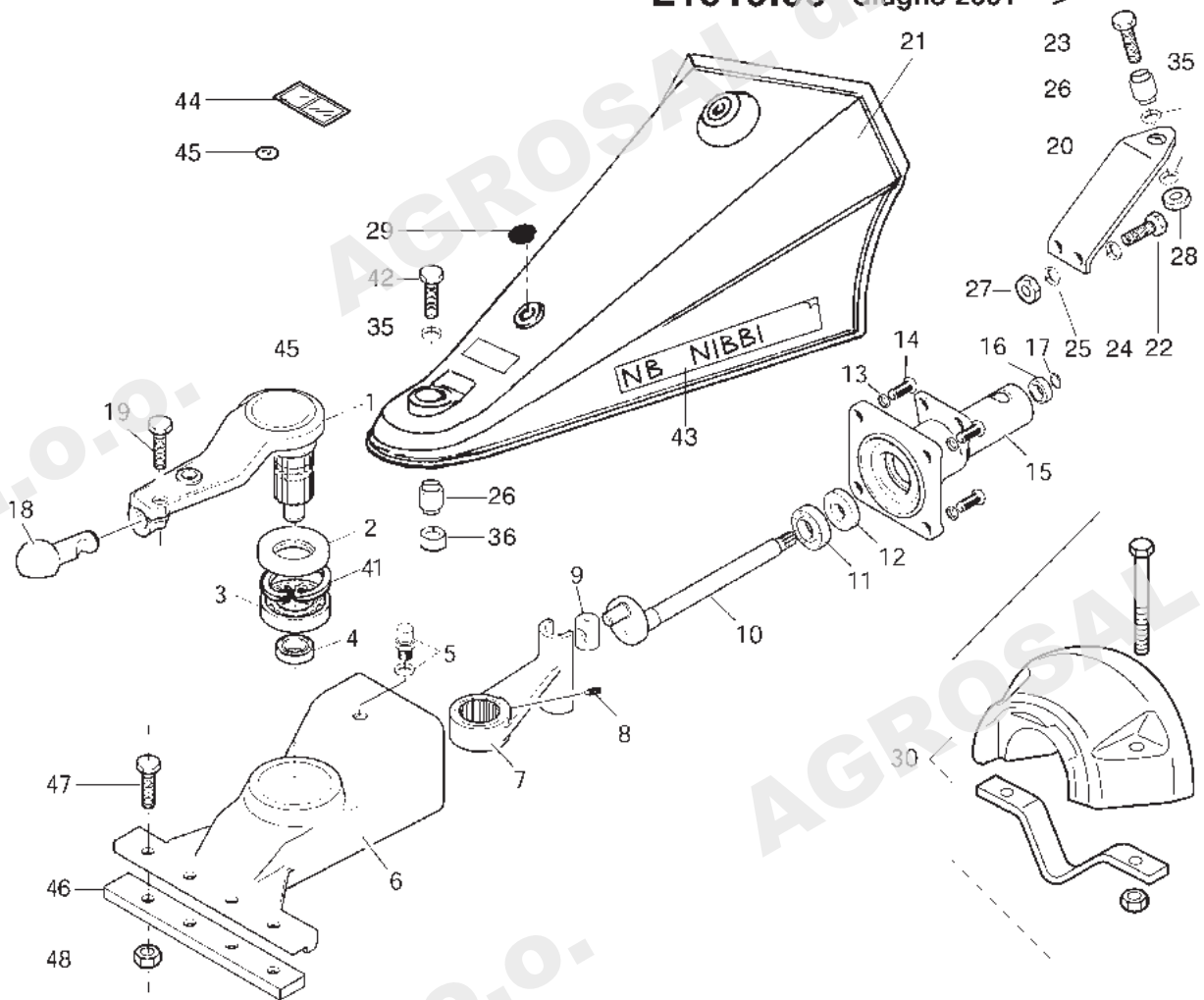
L1019.00 Giugno 2001---->

No. pezzo No. pièce No. pièce No. Bild No. pieza	No. di ordinazione Part No. No. de commande Bestell. - Nr. No. de pedido	No. pezzo No. pièce No. pièce No. Bild No. pieza	No. di ordinazione Part No. No. de commande Bestell. - Nr. No. de pedido	No. pezzo No. pièce No. pièce No. Bild No. pieza	No. di ordinazione Part No. No. de commande Bestell. - Nr. No. de pedido
1	F130.3156	20	F130.3125	47	N6.3359.00
2	N.2228.05	21	P1240	48	N1.4636.50
3	N1.2892.00	22	N6.2670.00		
4	N1.2637.00	23	N6.3997.10		
5	K410.1420	24	N4.3667.00		
6	F130.3100	25	N4.3694.00		
7	F130.3102	26	N4.9240.00		
8	N6.2510.00	27	N1.4574.00		
9	F130.3106	28	N1.4702.00		
10	F130.3108	29	N5.2659.00		
11	N1.2725.01	30	L1057.00		
12	N.2100.45	35	N4.3844.10		
13	N4.3799.00	36	F130.3133		
14	N6.3276.00	41	N0.1408.00		
15	F130.3101	42	N6.4026.00		
16	N1.2632.00	43	F130.2142		
17	N.1149.00	44	N5.3834.05		
18	F130.3155	45	N5.3816.50		
19	N6.3276.00	46	L811.00		

1a Versione - 1999 -----> Maggio 2001

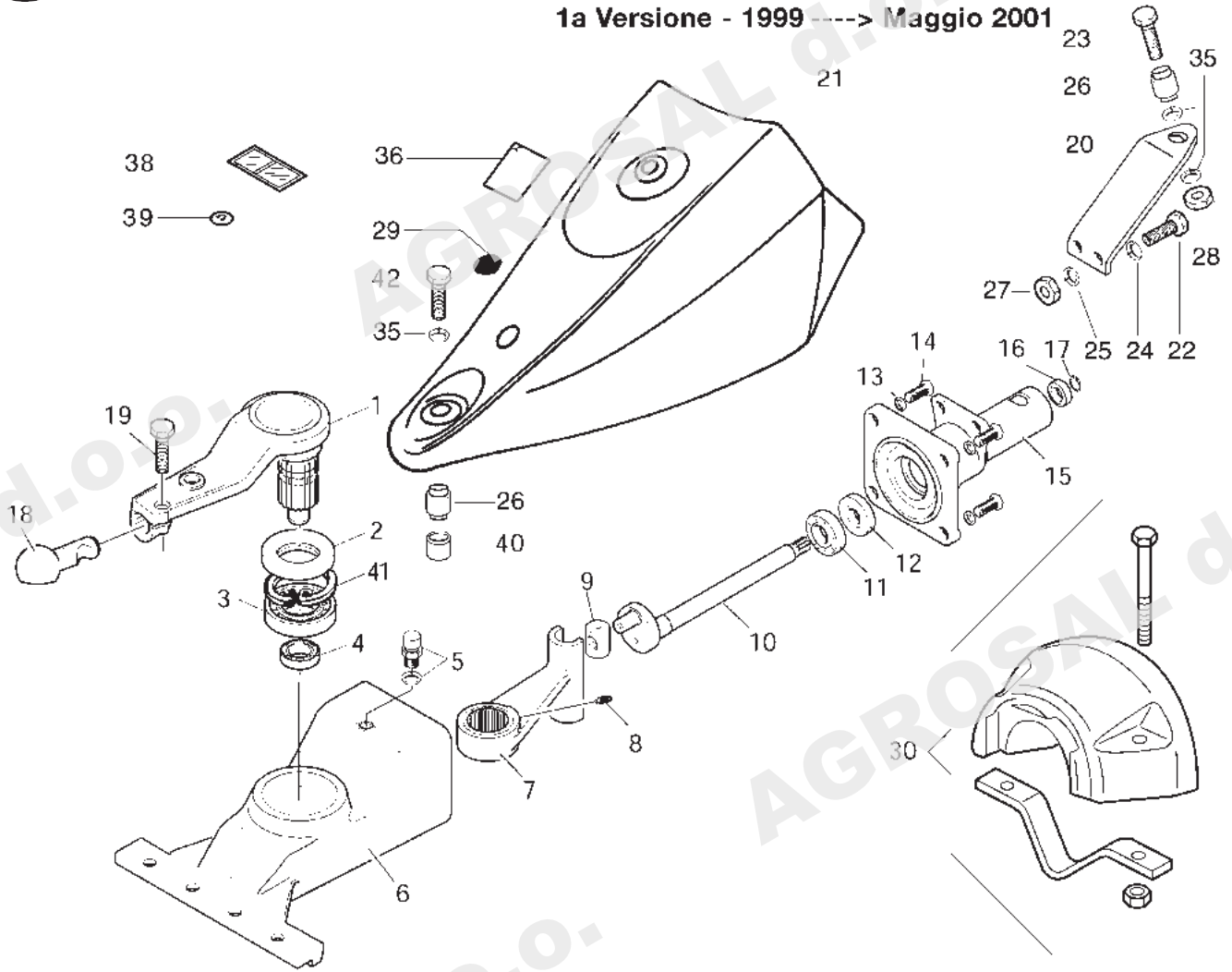

No. pezzo No. pièce No. pièce No. Bild No. pieza	No. di ordinazione Part No. No. de commande Bestell. - Nr. No. de pedido	No. pezzo No. pièce No. pièce No. Bild No. pieza	No. di ordinazione Part No. No. de commande Bestell. - Nr. No. de pedido	No. pezzo No. pièce No. pièce No. Bild No. pieza	No. di ordinazione Part No. No. de commande Bestell. - Nr. No. de pedido
1	F130.3105	20	F130.3125		
2	N.2223.05	21	P1240		
3	N1.2892.00	22	N6.2670.00		
4	N1.2637.00	23	N6.3997.10		
5	K410.1420	24	N4.3667.00		
6	F130.3100	25	N4.3694.00		
7	F130.3102	26	N4.9240.00		
8	N6.2510.00	27	N1.4574.00		
9	F130.3106	28	N1.4702.00		
10	F130.3108	29	N5.2659.00		
11	N1.2725.01	30	L1057.00		
12	N.2100.45	35	N4.3844.10		
13	N4.3799.00	38	N5.3816.50		
14	N6.3276.00	39	N5.3834.05		
15	F130.3101	40	F130.3133		
16	N1.2632.00	41	N.1408.00		
17	N.1149.00	42	N6.4026.00		
18	F130.3107				
19	N6.3740.00				

Segnalazioni di validità
Usage code
Signalisations de validité
Gültigkeitsvermerk
Indicaciones de validez

MOVIMENTO IN BAGNO D'OLIO (VERS 1) - OIL BATH MOVEMENT (VERS 1)
MOUVEMENT EN BAIN D'HUILE (VERS 1) - ÖLBADANTRIEB (VERS 1)
1999 -----> Maggio 2001

L641.00 - L643.00

esm comunal 122/142

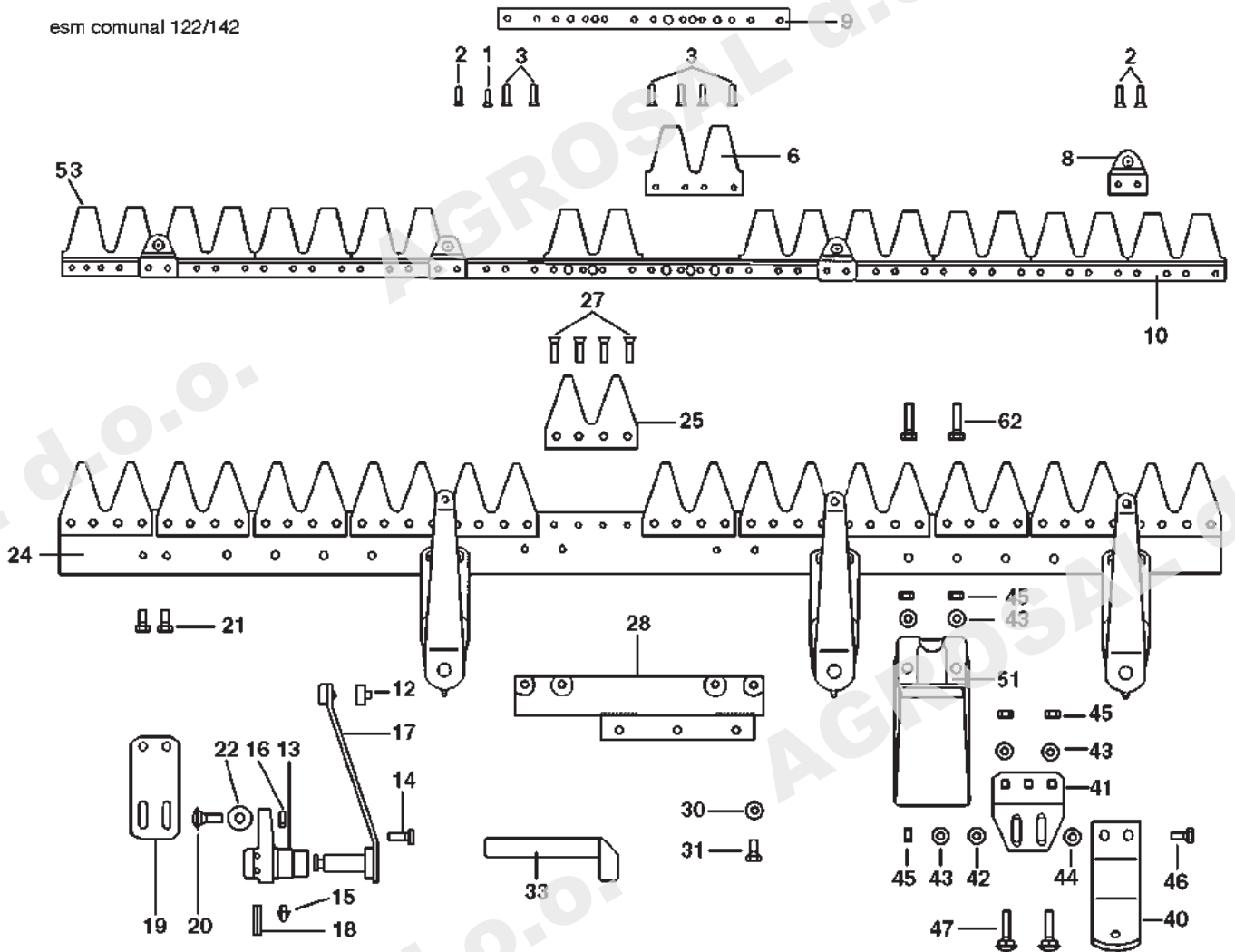

No. pezzo No. pièce No. pièce No. Bild No. pieza	No. di ordinazione Part No. No. de commande Bestell. - Nr. No. de pedido	No. pezzo No. pièce No. pièce No. Bild No. pieza	No. di ordinazione Part No. No. de commande Bestell. - Nr. No. de pedido	No. pezzo No. pièce No. pièce No. Bild No. pieza	No. di ordinazione Part No. No. de commande Bestell. - Nr. No. de pedido
1	R150.4705	28	F107.3401		
2	R150.4706	30	N4.3672.00		
3	F107.3441	31	N6.2546.00		
6	R150.4709	33	F107.3415		
8	R150.4764	40	F107.3428		
9	F107.3438	41	F107.3430		
10	F107.3434 cm 122	42	N4.3691.10		
-	F107.3435 cm 142	43	N4.3672.00		
12	R150.4773	44	F107.3443		
13	R150.4768	45	R150.4723		
14	R150.4769	46	N6.2670.00		
15	R150.4770	47	R150.4720		
16	R150.4723	51	F107.3432		
17	R150.4772	52	N6.2724.00		
18	R150.4771	53	F107.3409 LAMA cm 122		
19	F107.3436	-	F107.3410 LAMA cm 142		
20	F107.3442				
21	N6.2493.00				
22	R150.4776				
24	F107.3417 cm 122				
-	F107.3418 cm 142				
25	F107.3422				
27	N8925.00				

L637.00 - L639.00

esm universal 102/122/142 clip clap

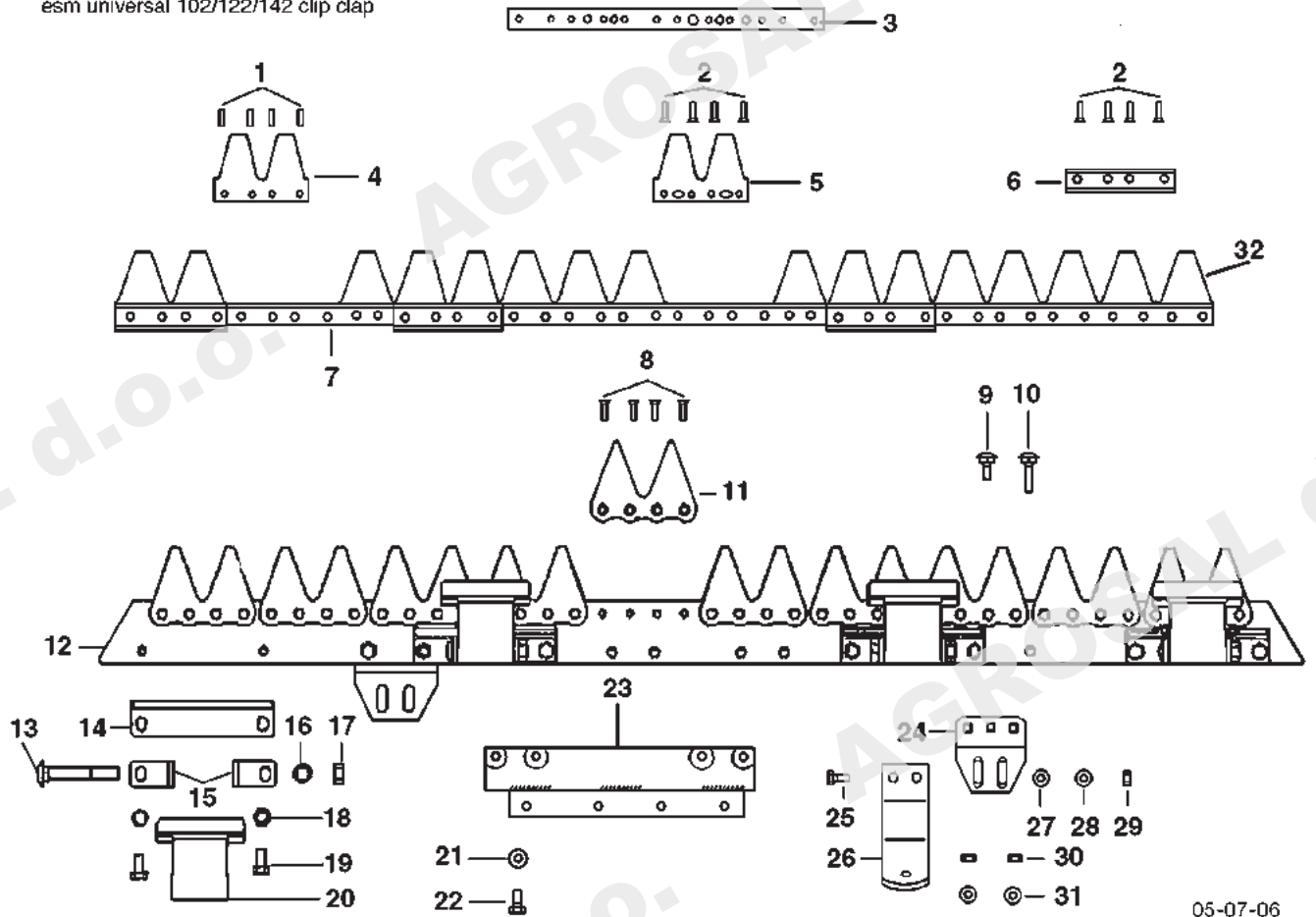

05-07-06

No. pezzo No. pièce No. pièce No. Bild No. pieza	No. di ordinazione Part No. No. de commande Bestell. - Nr. No. de pedido	No. pezzo No. pièce No. pièce No. Bild No. pieza	No. di ordinazione Part No. No. de commande Bestell. - Nr. No. de pedido	No. pezzo No. pièce No. pièce No. Bild No. pieza	No. di ordinazione Part No. No. de commande Bestell. - Nr. No. de pedido
1	R150.4705	17	N1.4632.00		
2	F107.3455	18			
3	F107.3501	19	N6.2488.00		
4	F107.3451	20	F107.3457		
5	F107.3452	21	N4.3672.00		
6	F107.3453	22	N6.2546.00		
7	F107.3503 (122 cm.) F107.3504 (142 cm.)	23	F107.3401		
8	N0.8925.00	24	F107.3430		
9		25	N6.2670.00		
10		26	F107.3428		
11	F107.3456	27	N4.3691.10		
12	F107.3506 (122 cm.) F107.3507 (142 cm.)	28	N4.3672.00		
13	F107.3462	29	R150.4723		
14	F107.3458	30			
15	F107.3459	31			
16		32	F107.3468 (122 cm.) F107.3469 (142 cm.)		
		-			

Segnalazioni di validità
Usage code
Signalisations de validité
Gültigkeitsvermerk
Indicaciones de validez

L908.00

esm comunal 162

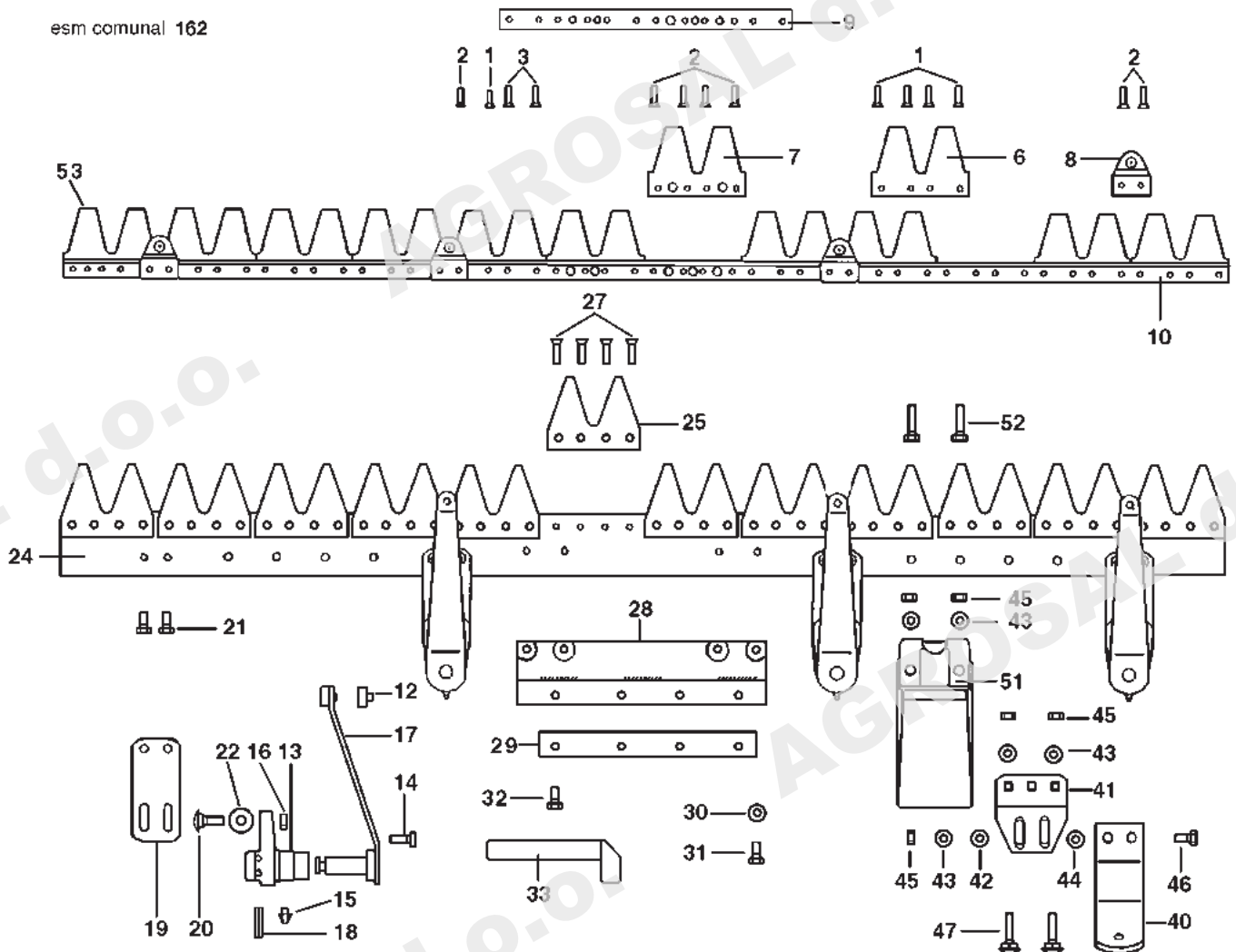

No. pezzo No. pièce No. pièce No. Bild No. pieza	No. di ordinazione Part No. No. de commande Bestell. - Nr. No. de pedido	No. pezzo No. pièce No. pièce No. Bild No. pieza	No. di ordinazione Part No. No. de commande Bestell. - Nr. No. de pedido	No. pezzo No. pièce No. pièce No. Bild No. pieza	No. di ordinazione Part No. No. de commande Bestell. - Nr. No. de pedido
1	R150.4705	25	F107.3456		
2	R150.4706	27	N.8925.00		
6	F107.3451	28	R150.4759		
7	F107.3452	29	R150.4782		
8	R150.4764	30	N4.3672.00		
9	F107.3438	31	N6.2546.00		
10	R150.4757	32	N6.3188.10		
12	R150.4773	33	F107.3415		
13	R150.4768	40	F107.3428		
14	R150.4769	41	F107.3430		
15	R150.4770	42	N4.3691.10		
16	R150.4723	43	N4.3672.00		
17	R150.4772	44	F107.3443		
18	R150.4771	45	R150.4723		
19	F107.3436	46	N6.2670.00		
20	F107.3442	47	R150.4720		
21	N6.2493.00	51	F107.3432		
22	R150.4776	52	N6.2724.00		
24	R150.4758	53	R150.4747		

Segnalazioni di validità
 Usage code
 Signalisations de validité
 Gültigkeitsvermerk
 Indicaciones de validez

L800.00

esm universal 168

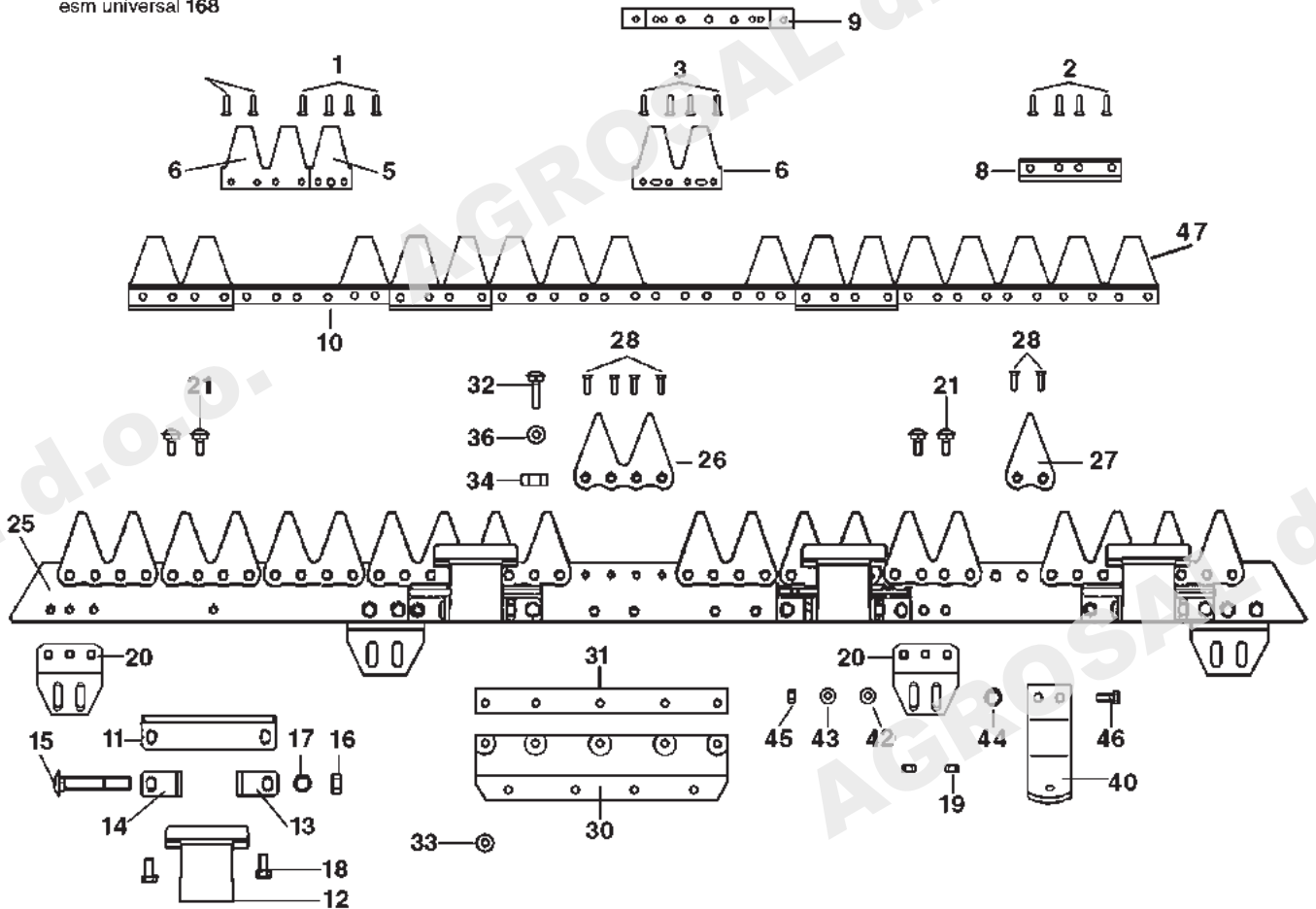

No. pezzo No. pièce No. pièce No. Bild No. pieza	No. di ordinazione Part No. No. de commande Bestell. - Nr. No. de pedido	No. pezzo No. pièce No. pièce No. Bild No. pieza	No. di ordinazione Part No. No. de commande Bestell. - Nr. No. de pedido	No. pezzo No. pièce No. pièce No. Bild No. pieza	No. di ordinazione Part No. No. de commande Bestell. - Nr. No. de pedido
1	R150.4705	26	F107.3456		
2	R150.4706	27	R150.4740		
3	F107.3441	28	N.8925.00		
5	R150.4741	30	R150.4727		
6	F107.3451	31	F107.3536		
8	F107.3453	32	N6.2724.00		
9	R150.4707	33	N1.4574.00		
10	R150.4783	34	R150.4745		
11	F107.3458	36	N4.3672.00		
12	F107.3457	40	F107.3428		
13	R150.4743	42	N4.3691.10		
14	R150.4744	43	N4.3672.00		
15	F107.3462	44	F107.3443		
16	N1.4632.00	45	R150.4723		
17	N5.6510.10	46	N6.2670.00		
18	N6.2474.00	47	R107.4746		
20	F107.3430				
21	R150.4720				
25	R150.4784				

INDICE DELLE TAVOLE - INDEX OF TABLES
REPERTOIRE DES PLANCHES - TAFEL VERZEICHNIS

TAV.-TAB. PLA.-TAB.	DENOMINAZIONE - DESCRIPTION DESIGNATION - BENENNUNG
1	COMANDI INTERNI - INTERNALS CONTROLS COMMANDES INTERIEURS - INNERE SCHALTUNGEN
2	FRIZIONE E INGRANAGGI CAMBIO - CLUTCH AND SPEED GEARS EMBRAYAGE ET ENGRANAGES DE LA BOITE A VITESSE - KUPPLUNG UND GETRIEBE
2a	FRIZIONE 3 DISCHI - CLUTCH 3 DISK EMBRAYAGE 3 DISQUES - KUPPLUNG 3 SCHEIBEN
3	SCATOLA CAMBIO E RUOTE - GEAR CASE AND WHEELS BOITE A VITESSE ET ROUES - GETRIEBEGEHÄUSE UND RÄDER
4	PIANTONE E STEGOLE - HANDLEBAR ROD AND HANDLE BARS TIGEGUIDON ET MANCHERON - LENKSÄULE UND LENKHOLM
5	STEGOLE E COMANDI - HANDLE BARS AND CONTROLS MANCHERON ET COMMANDES - LENKHOLM UND STEUERUNGEN
6	FRESA - TILLER FRAISE - BODENFRÄSE
7	BARRA FALCIANTE CAV - CUTTER BAR CAV BARRE FAUCHEUSE CAV - BALKEN CAV
8	MOVIMENTO BARRA - CUTTING BAR MOVEMENT MOUVEMENT BARRE DE COUPE - BALKENANTRIEB
9	MOVIMENTO BARRA Y - Y CUTTING BAR MOVEMENT MOUVEMENT BARRE DE COUPE Y - Y BALKENANTRIEB
10	BARRA FALCIANTE Y - CUTTER BAR Y BARRE FAUCHEUSE Y - BALKEN Y

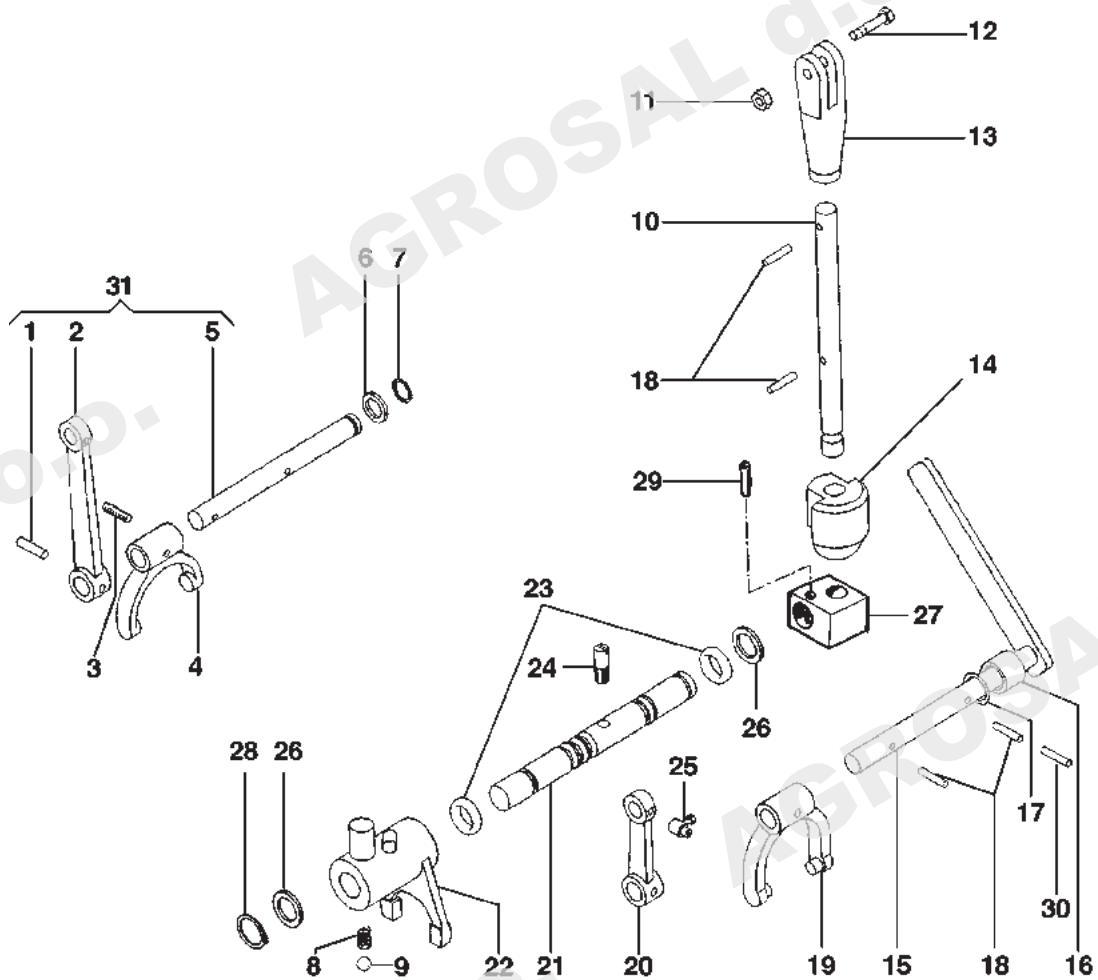

No. pezzo No. pièce No. pièce No. Bild No. pieza	No. di ordinazione Part No. No. de commande Bestell. - Nr. No. de pedido	No. pezzo No. pièce No. pièce No. Bild No. pieza	No. di ordinazione Part No. No. de commande Bestell. - Nr. No. de pedido	No. pezzo No. pièce No. pièce No. Bild No. pieza	No. di ordinazione Part No. No. de commande Bestell. - Nr. No. de pedido
1	N5.1138.00 ○	22	F125.0815 ◇		
2	K350.0960 ○	-	F125.0860 #		
3	K350.1070	23	N3060.00		
4	K350.0940	24	F125.0816		
5	K350.0950 ○	25	N5.9015.00		
6	N5.0017.00	26	N5.0026.00		
7	N1072.00	-	N5.0026.10		
8	N3.1015.00	27	F124.1616		
9	N4.7432.00	28	N1116.00		
10	F124.1613	29	N5.1261.00		
11	N1.4547.00	30	N5.1014.50		
12	N6.2215.00	31	F125.0856 •		
13	F124.1619				
14	F124.1614				
15	F124.1623				
16	N4030.00				
17	N4.3844.10				
18	N5.1138.00				
19	K350.0140				
20	K350.0510				
21	F124.1615				

Segnalazioni di validità
Usage code
Signalisations de validité
Gültigkeitsvermerk
Indicaciones de validez

ind modifica B ◇ --->
ind modifica C # --->

○ ---> Ottobre 2004
• Novembre 2004 --->

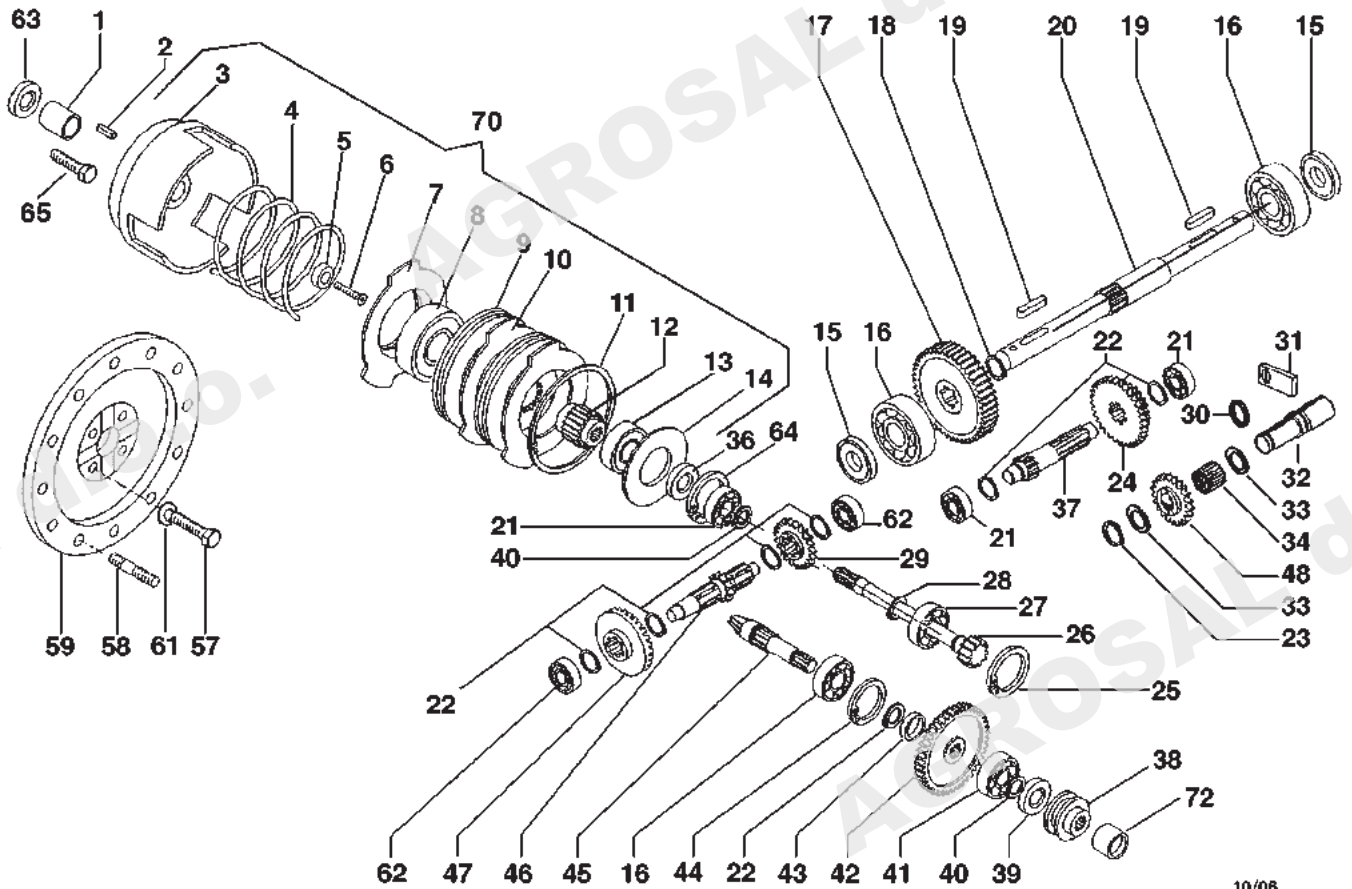

10/06

No. pezzo No. piece No. pièce No. Bild No. pieza	No. di ordinazione Part No. No. de commande Bestell. - Nr. No. de pedido	No. pezzo No. piece No. pièce No. Bild No. pieza	No. di ordinazione Part No. No. de commande Bestell. - Nr. No. de pedido	No. pezzo No. piece No. pièce No. Bild No. pieza	No. di ordinazione Part No. No. de commande Bestell. - Nr. No. de pedido
1	K350.1020	14	K350.0910	38	F125.0805
-	F125.0008	15	N2073.00	-	F125.0851 ≠
-	F124.0001	16	N1.2631.00	39	K703.2002
-	F125.0003	17	F125.0813	40	N1105.00
-	F125.0008	-	F125.0819 ≠	41	N1.2577.00
2	N6434.10	18	N1185.00	42	F125.0804
-	N6.43450	19	K781.1007	43	F125.0808
3	K350.1010	20	F125.0814	44	N.1309.00
-	F125.0009	21	N1.2570.00	45	F125.0809
-	K350.0860	22	N1149.00	46	F125.0811
4	K350.0900	23	N1072.00	47	F125.0810
5	K350.0930	24	F124.0801	48	F124.0805
-	F125.0010	25	N1300.00	57	N6.2439.80 *
6	K871.5023	26	F124.0800	58	N3.8125.00 *
-	K350.1030	27	N1.2588.00	59	F105.0027 *
-	N6.2655.00	28	N1127.00	61	N4.3654.00 *
-	N6.3097.75	29	F124.0804	62	N1.2523.00
7	K350.0870	30	N3060.00	63	N1.2632.00 Honda GC160
8	N1.2745.50	31	F124.0803	64	N.1265.00
9	K350.0880	32	F124.0806	65	N6.1950.00 • GC160-GX160 B&S-Vanguard
10	K350.0890	33	N5.0018.00	-	N6.1951.00 • Tecnamotor
11	N1433.00	34	N1.2520.20	70	R111◇ - R112*◇
12	K350.0920	36	N2048.50	72	F125.0859 ≠
13	N1.2632.00	37	F125.0812		
			F125.0818 ≠		

Segnalazioni di validità
Usage code
Signalisations de validité
Gültigkeitsvermerk
Indicaciones de validez

* HONDA - B & S - TECUNSEH
EY20 albero tipo Q
FRIZIONE COMPLETA = R 111 ◇ -->7456
= R 112* ◇ -->7255

o --->6630
• 6631 ----> vedi tav.2a
≠ cambio veloce

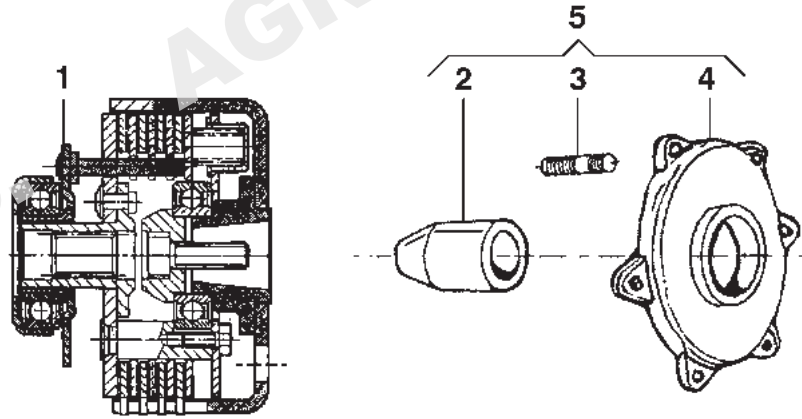

FRIZIONE 3 DISCHI - CLUTCH 3 DISK
 EMBRAYAGE 3 DISQUES - KUPPLUNG 3 SCHEIBEN

No. pezzo No. piece No. pièce No. Bild No. pieza	No. di ordinazione Part No. No. de commande Bestell. - Nr. No. de pedido	No. pezzo No. piece No. pièce No. Bild No. pieza	No. di ordinazione Part No. No. de commande Bestell. - Nr. No. de pedido	No. pezzo No. piece No. pièce No. Bild No. pieza	No. di ordinazione Part No. No. de commande Bestell. - Nr. No. de pedido
1	F120.0027 ◊ albero cilindrico Ø 19,05 x GC160 - BH40 - Geotech 50				
-	F120.0023 ◊ albero conico x motori europei e Yanmar L48				
-	F120.0029 ◊ albero cilindrico Ø 19,05 x GX160 - B&S - Robyn EX17				
-	F120.0030 ◊ albero cilindrico Ø 19,05 x Robyn EY20 Tipo Q				
-	F120.0031 ◊ albero conico con distanziale x A220/230 - 15LD225/315 - LGA226				
-	F120.0033 ◊ albero cilindrico Ø 20 x G200S				
2	F121.0002 •				
3	K823.6004 •				
-	N3.8153.00 motori senza distanziale				
4	F121.0001 •				
5	P120.0020 •				

Segnalazioni di validità
 Usage code
 Signalisations de validité
 Gültigkeitsvermerk
 Indicaciones de validez

◊ inizio montaggio
 F120.0027 matr. 7256 --->
 F120.0028 matr. 7456 --->

F120.0029 matr. 7256 --->
 F120.0030 matr. 7574 --->
 F120.0031 matr. 7456 --->

• A220/230 - 15LD225/315 - LGA226

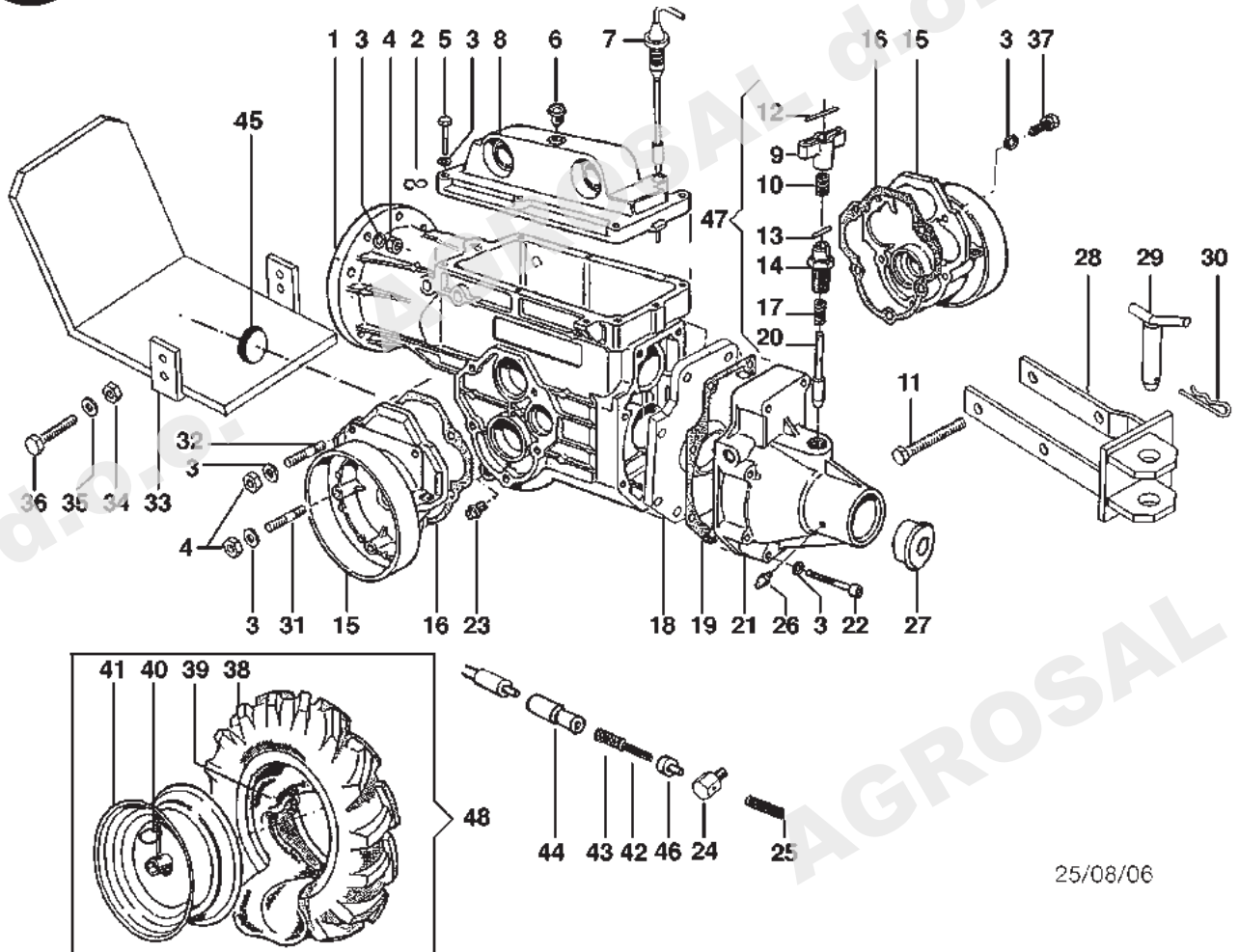

25/08/06

No. pezzo No. piece No. pièce No. Bild No. pieza	No. di ordinazione Part No. No. de commande Bestell. - Nr. No. de pedido	No. pezzo No. piece No. pièce No. Bild No. pieza	No. di ordinazione Part No. No. de commande Bestell. - Nr. No. de pedido	No. pezzo No. piece No. pièce No. Bild No. pieza	No. di ordinazione Part No. No. de commande Bestell. - Nr. No. de pedido
1	F124.0807 #	22	N6.2910.00		N6.2488.00 (A220,LGA225)
-	F125.0822 ◇	23	K853.6001	37	N6.2670.00
2	F5621	24	F124.1618	38	K820.1001 (3.50-6")
3	N4.3654.00	25	K790.3009	-	N4.8516.00 (4.00-8")
4	N1.4574.00	26	N2.6038.00	39	K718.1001 (3.50-6")
5	N6.2670.00	27	N5.2701.80	-	N4.8811.00 (4.00-8")
6	N5.2539.30	28	F125.4700	40	K851.4001
7	K350.0410	29	F75.1647	41	K350.0430 (3.50-6")
8	K350.0400	30	N5.1488.00	-	k350.0590 (4.008")
9	K350.0330	31	N3.8256.50	42	K790.3004
10	K790.3016	32	N3.8132.00	43	K790.3018
11	N6.3615.00	33	F120.0002 (15LD315)	44	K110.1850
12	N5.1066.00	-	F105.2126 (HONDA,TECNA)	45	N5.2650.50 ◇
13	N5.1028.00	-	F120.2133 (B.&S.)	46	N5.8521.00
14	F125.0843	-	F118.2112 (LGA225)	47	R127-GR otturatore
15	K350.0420	-	F105.2122 (A220)	48	Z 20257 (3,50-6")
16	K350.0470	34	N1.4574.00	-	Z 20251 (4,00-8")
17	K350.3360	-	N1.4632.00 (15LD315)		
18	F125.0806	35	N4.3654.00		
19	K350.0460	-	N4.3764.00 (15LD315)		
20	F125.0842	36	N6.3359.00 (15LD315)		
21	F125.0807	-	N6.2741.00 (B.&S,HONDA,TECNA)		

Segnalazioni di validità
Usage code
Signalisations de validité
Gültigkeitsvermerk
Indicaciones de validez

#=>matricola 5392
◇ matricola 5393 =>

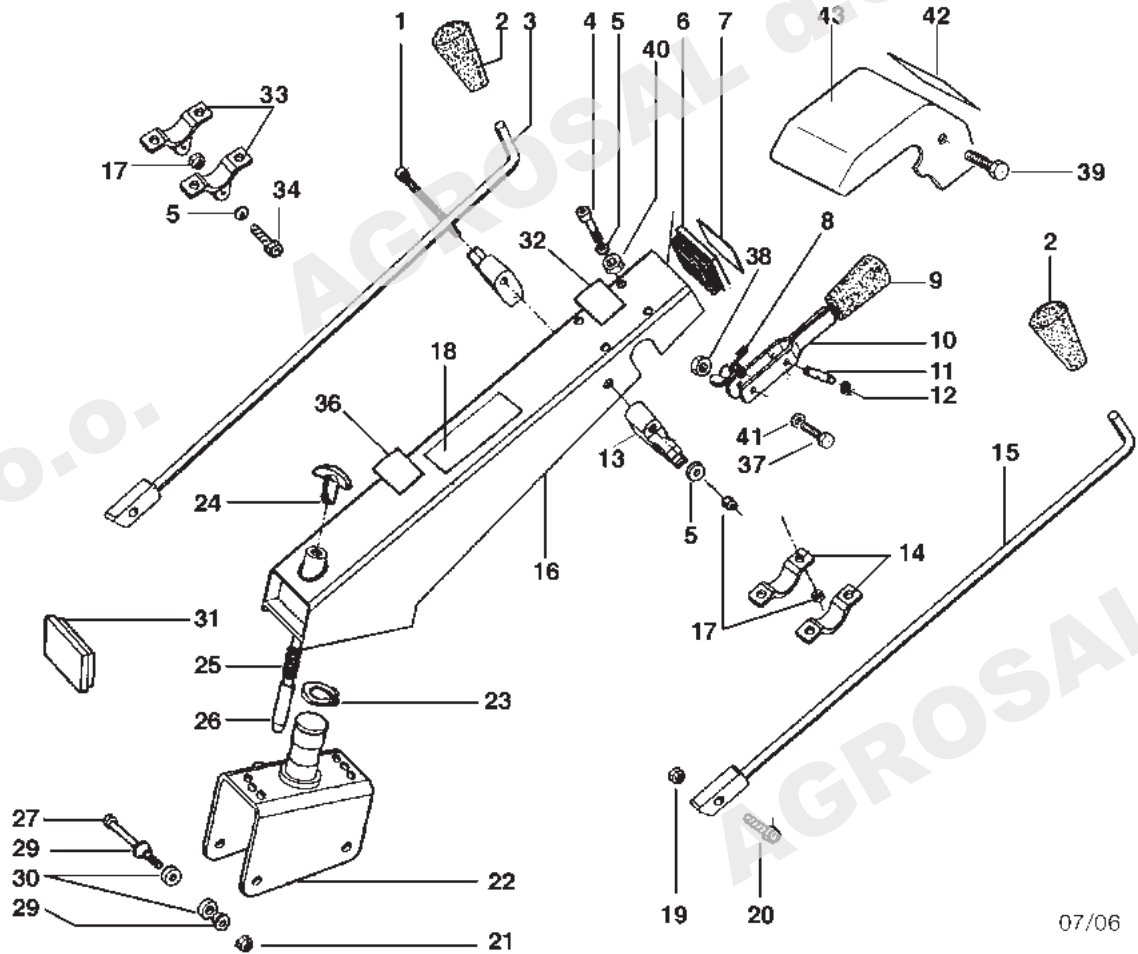

07/06

No. pezzo No. piece No. pièce No. Bild No. pieza	No. di ordinazione Part No. No. de commande Bestell. - Nr. No. de pedido	No. pezzo No. piece No. pièce No. Bild No. pieza	No. di ordinazione Part No. No. de commande Bestell. - Nr. No. de pedido	No. pezzo No. piece No. pièce No. Bild No. pieza	No. di ordinazione Part No. No. de commande Bestell. - Nr. No. de pedido
1	N6.2785.00	-	F124.2110 •	40	N1.4585.00 •
2	N3.7536.00	19	N1.4547.00	41	N4.3806.00 •
3	F125.1626	20	N6.2215.00	42	F124.1627 •
4	N6.2892.50	21	N1.4636.50	43	F129.1643 •
5	N4.3694.00	22	F125.1636		
6	N5.2795.50 ○	23	N1241.00		
7	F124.1621 ○	24	N3.7530.00		
8	F118.1620 ○	25	K350.3360		
-	F129.1634 •	26	F125.1637		
9	N2.8404.80	27	N6.3572.00		
10	F118.1643 ○	28	N4.3764.00		
-	F129.1636 •	29	K350.1080		
11	N5.1356.10 ○	30	K30.0910		
12	N1029.00 ○	31	N5.2774.00 ○		
13	F125.5009	32	F118.2108 ○		
14	F115.1601	33	F125.1650		
15	F125.1626	34	N6.2892.50		
16	F125.1633 ○	36	F125.2101 ○		
-	F125.1653 •	37	N6.3615.00 •		
17	N1.4585.00	38	N1.4642.00 •		
18	F125.2103 ○	39	N6.2436.51 •		

Segnalazioni di validità
 Usage code
 Signalisations de validité
 Gültigkeitsvermerk
 Indicaciones de validez

per 15 LD 315 - ALN 330 - IM 359 - 15 LD 225

○ ---> 7247

• 7248 --->

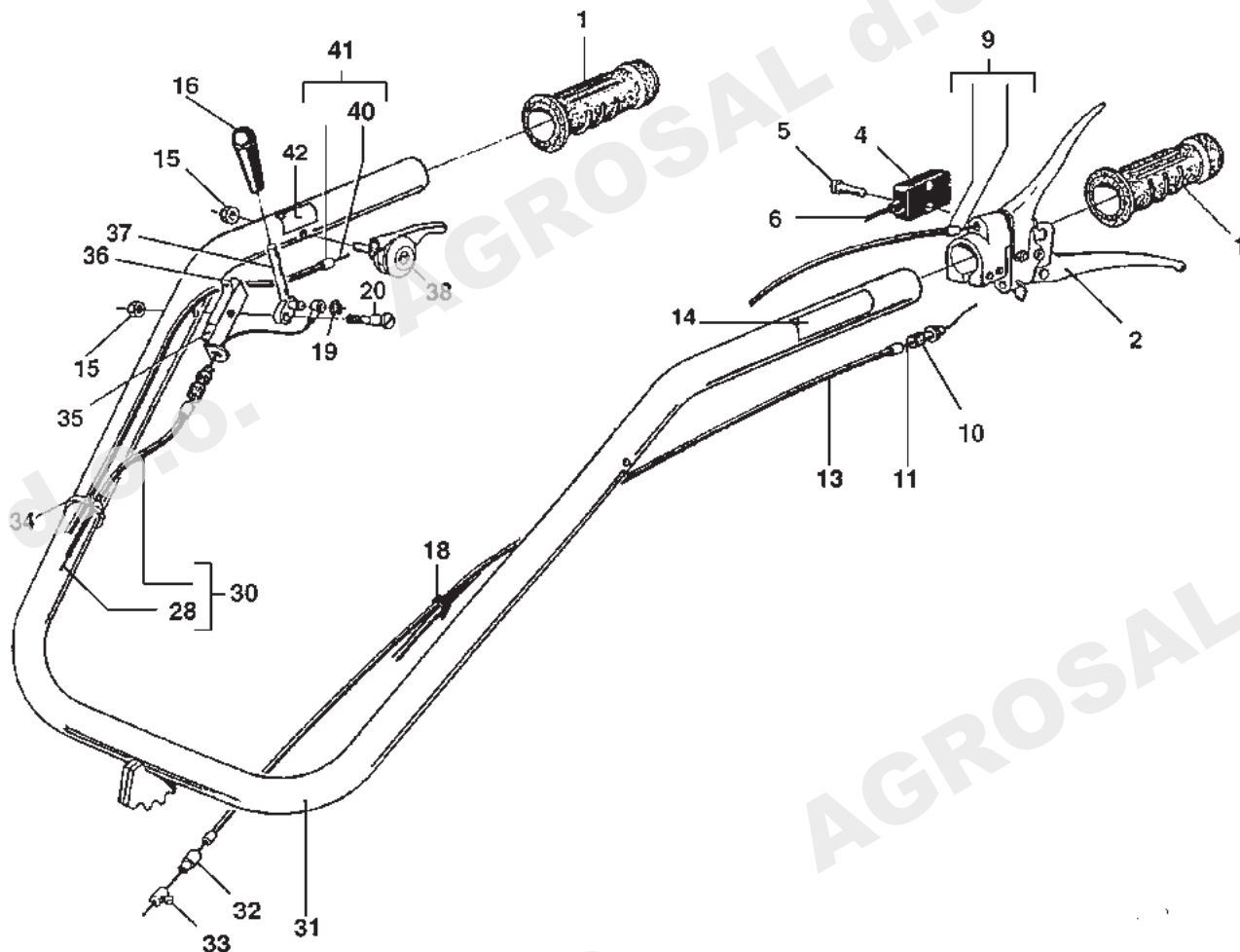

No. pezzo No. pièce No. pièce No. Bild No. pieza	No. di ordinazione Part No. No. de commande Bestell. - Nr. No. de pedido	No. pezzo No. pièce No. pièce No. Bild No. pieza	No. di ordinazione Part No. No. de commande Bestell. - Nr. No. de pedido	No. pezzo No. pièce No. pièce No. Bild No. pieza	No. di ordinazione Part No. No. de commande Bestell. - Nr. No. de pedido
1	N2.8473.00	35	F109.1687		
2	N2.8061.10	36	F109.16.90		
4	N2.5423.60	37	F109.1657		
5	N6.1321.50	38	N2.8036.50		
6	F118.2601	40	N5.6125.00		
9	N5.4760.50 # ◇	-	N5.6112.50 #		
10	N5.8010.00	-	N5.6112.00 ◇		
11	N5.6331.00	41	N5.4640.00 •		
13	N5.4857.50	-	N5.4627.05 #		
14	N5.3808.70	-	N5.4627.00 ◇		
15	N1.4547.00	42	N5.3808.05		
16	N3.7523.00				
18	N1.7621.50				
19	N1028.00				
20	F106.1613				
28	N5.6485.08				
30	N5.5158.45				
31	F125.1640				
32	N5.8521.00				
33	N5.9015.00				
34	N1.7640.00				

Segnalazioni di validità
 Usage code
 Signalisations de validité
 Gültigkeitsvermerk
 Indicaciones de validez

• tutte le versioni + motore Robin
 # per motori MICRO 51
 ◇ per motori 15LD315

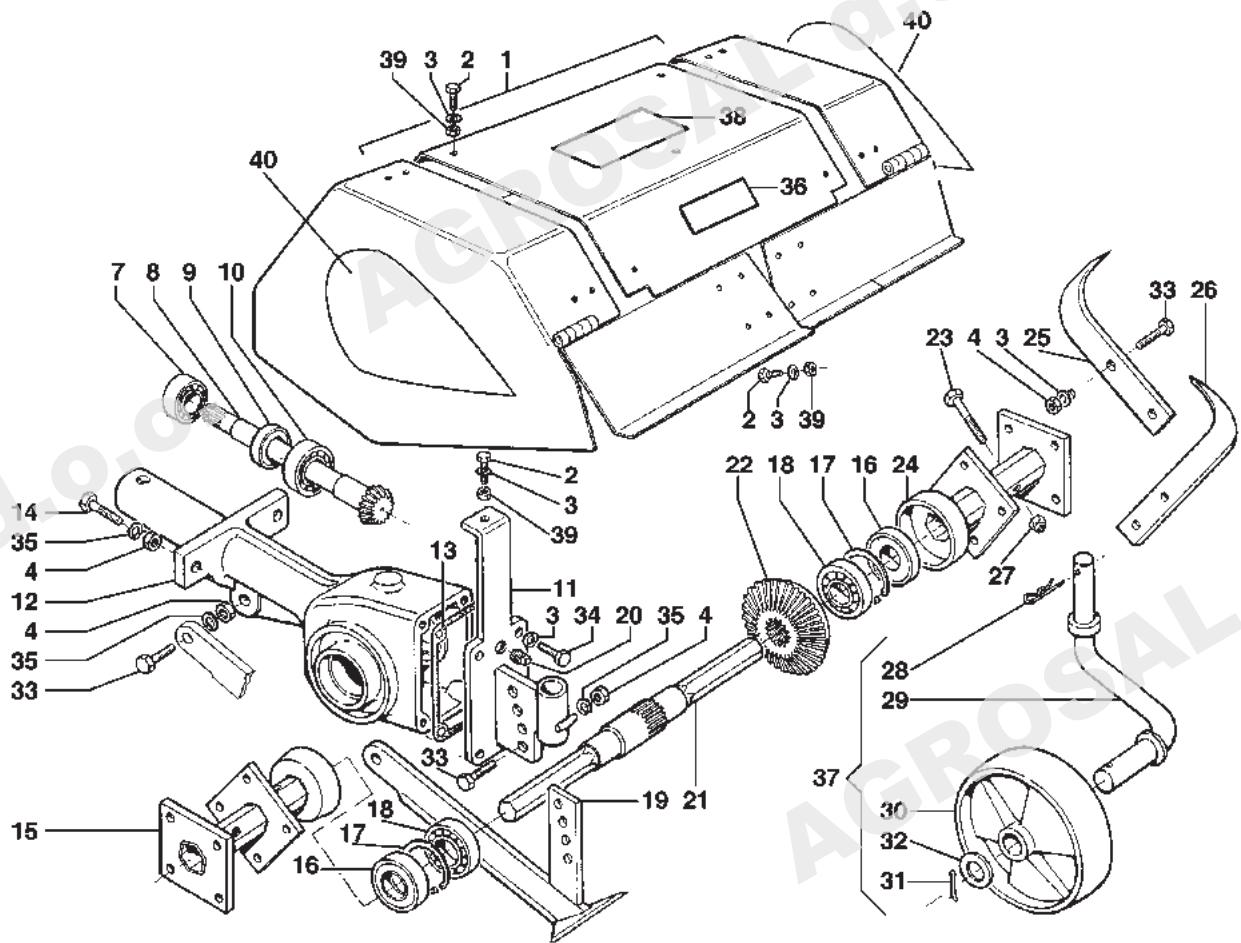

No. pezzo No. piece No. pièce No. Bild No. pieza	No. di ordinazione Part No. No. de commande Bestell. - Nr. No. de pedido	No. pezzo No. piece No. pièce No. Bild No. pieza	No. di ordinazione Part No. No. de commande Bestell. - Nr. No. de pedido	No. pezzo No. piece No. pièce No. Bild No. pieza	No. di ordinazione Part No. No. de commande Bestell. - Nr. No. de pedido
1	F1.7225 35÷50	20	K853.5002	36	F1.5577
-	F1.7228 35÷50÷60	21	K350.1750	37	Z20386
2	N6.2488.00	22	F01.7202	38	K350.3240 o
3	N4.3643.50	23	N6.2784.00	-	F125.2133 •
4	N1.4573.00	24	K350.1770 ◊ 40÷50	39	N1.4574.00
7	N1.2576.00	-	F01.7226 # 35÷50	40	F01.7240 • DX
8	F01.7201	-	F01.7210 50÷60	-	F01.7241 • SX
9	N2073.00	-	L1163.00 35 cm.		
10	N1.2637.00	25	K350.1790 DX 40÷50		
11	F01.7211	-	F01.7002 DX 50÷60		
12	F01.7200	26	K350.1780 SX 40÷50		
13	K350.1840	-	F01.7003 SX 50÷60		
14	N6.2670.00	27	N1;4588.00		
15	K350.1770 ◊ 40÷50	28	N5.1086.00		
-	F01.7226 # 35÷50	29	K350.1830		
-	F01.7210 50÷60	30	K110.2480		
-	L116300 35cm.	31	N1.0602.00		
16	N2098.00	32	K840.1044		
17	N1342.00	33	N6.2669.00		
18	N1.2698.00	34	N6.2493.00		
19	K350.1920	35	N4.3667.00		

Segnalazioni di validità
Usage code
Signalisations de validité
Gültigkeitsvermerk
Indicaciones de validez

◊ --->19/05/00
20/05/00 --->

o ---> Settembre 2004
• Ottobre 2004 --->

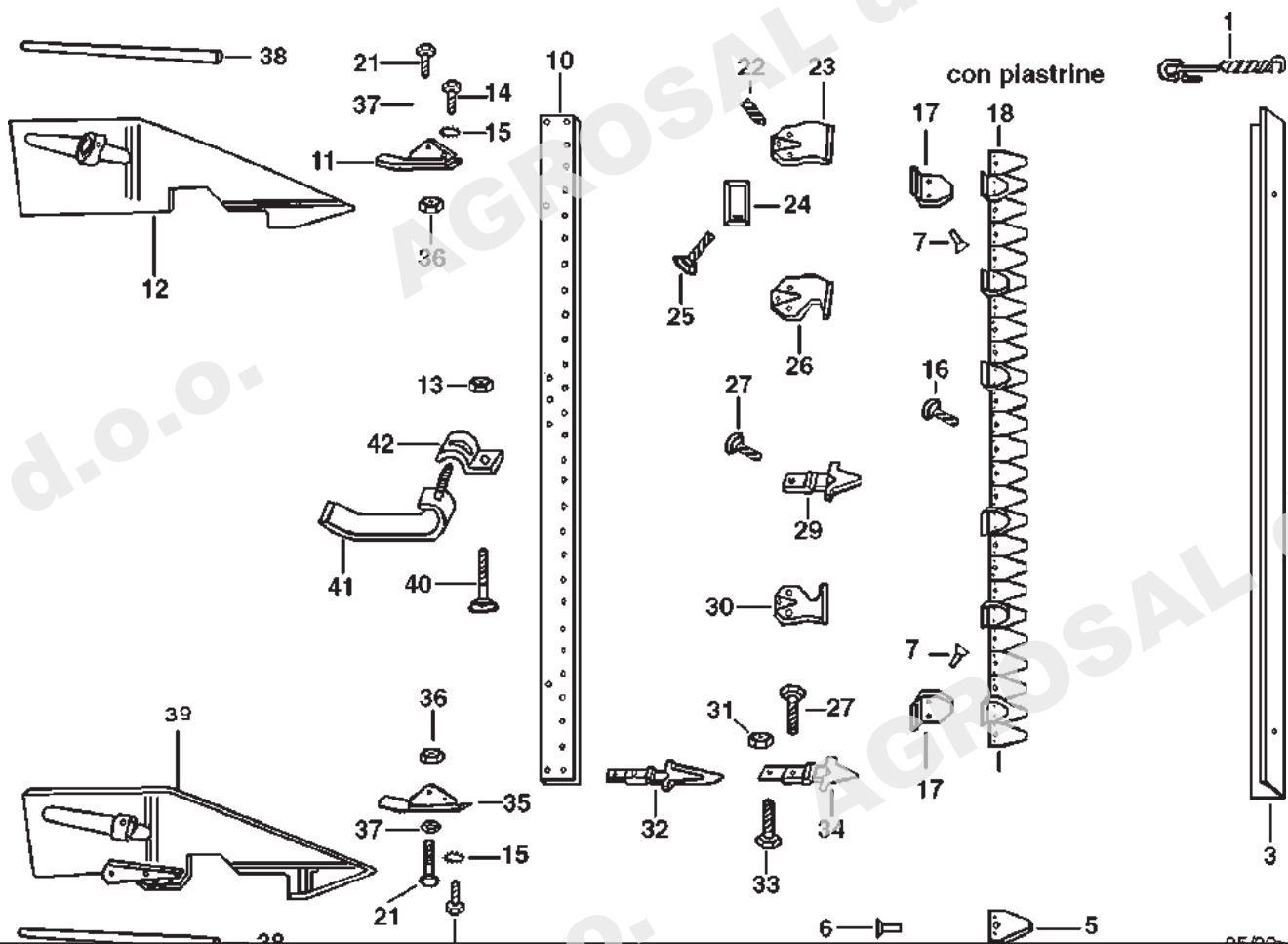

No. pezzo No. pièce No. pièce No. Bild No. pieza	No. di ordinazione Part No. No. de commande Bestell. - Nr. No. de pedido	No. pezzo No. pièce No. pièce No. Bild No. pieza	No. di ordinazione Part No. No. de commande Bestell. - Nr. No. de pedido	No. pezzo No. pièce No. pièce No. Bild No. pieza	No. di ordinazione Part No. No. de commande Bestell. - Nr. No. de pedido
1	F105.3300 (F74.2006)	29	F105.3320		
3	F105.3301 (F74.2010)	30	F105.3319		
5	F67.1672	31	N1.4632.00		
6	N8866.00	32	R150.3502		
7	N8880.00	33	N6.3276.00		
10	F105.3303	34	F105.3321		
11	F105.3306	35	F105.3305		
12	F105.3307	36	N1.4574.00		
13	N1.4642.00	37	N4.3694.00		
14	N6.2488.00	38	F105.3322(F71.2044)		
15	N4.3678.00	39	F105.3308		
16	N6.1948.50	40	N6.3305.00		
17	F105.3309	41	F105.3323		
18	F105.3310	42	F105.3324		
21	N6.2555.00				
22	N6.3213.00				
23	F105.3316				
24	F105.3317				
25	N6.3333.10				
26	F105.3318				
27	N6.3254.00				

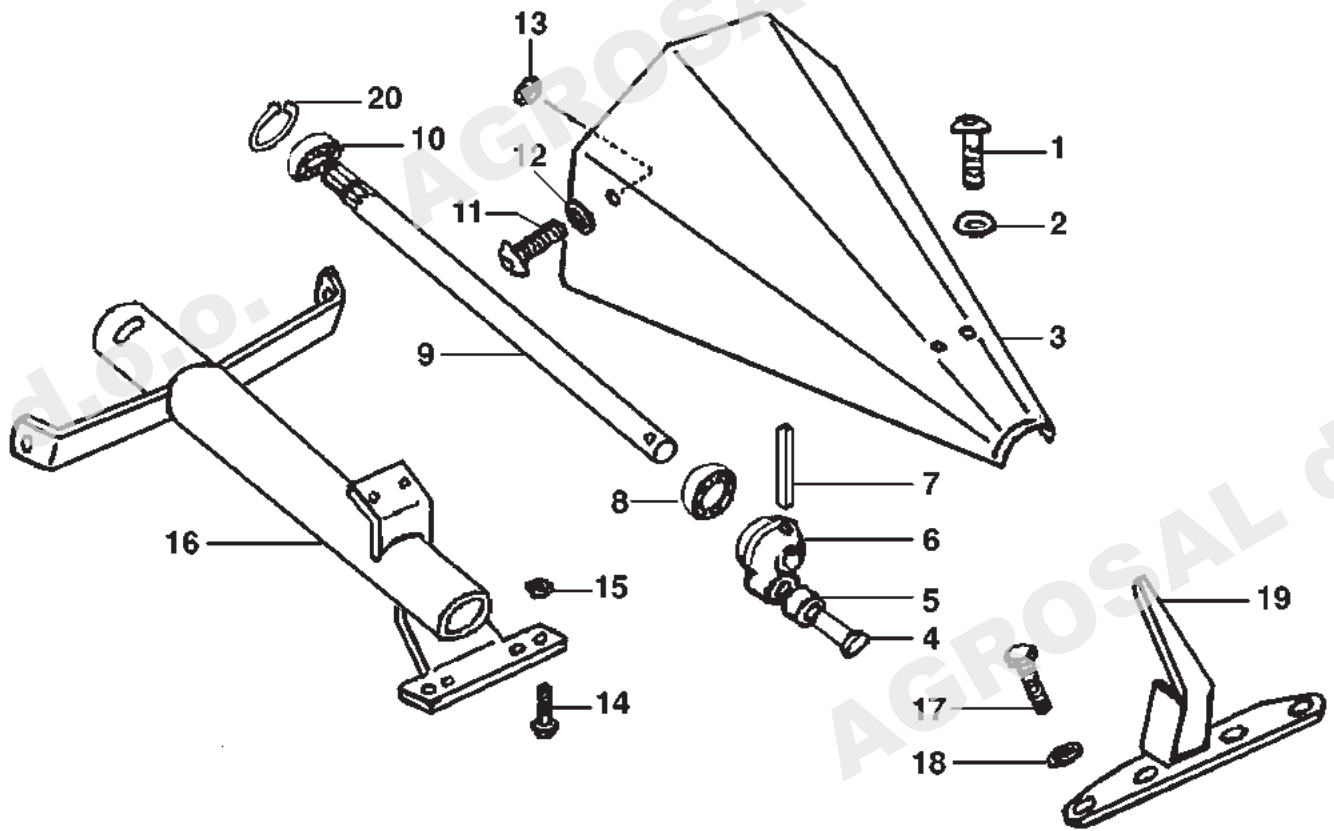

No. pezzo No. pièce No. pièce No. Bild No. pieza	No. di ordinazione Part No. No. de commande Bestell. - Nr. No. de pedido	No. pezzo No. pièce No. pièce No. Bild No. pieza	No. di ordinazione Part No. No. de commande Bestell. - Nr. No. de pedido	No. pezzo No. pièce No. pièce No. Bild No. pieza	No. di ordinazione Part No. No. de commande Bestell. - Nr. No. de pedido
1	N6.2597.50	-	N6.2436.70		
2	N4.3685.00	18	N4.3643.10 ESM		
3	F105.3340	-	N4.3635.00		
-	F105.3341 ESM	19	F105.3346		
4	F105.3336	20	N11.2700		
5	F105.3337				
6	F105.3338				
-	F105.3339 ESM				
7	N5.1294.20				
8	N1.2586.00				
9	F105.3342				
-	F105.3343 ESM				
10	N1.2580.20				
11	N6.2597.50				
12	N4.3685.00				
13	N1.4585.00				
14	N6.3333.10				
15	N1.4642.00				
16	F105.3344				
-	F105.3345 ESM				
17	N6.2488.00 ESM				

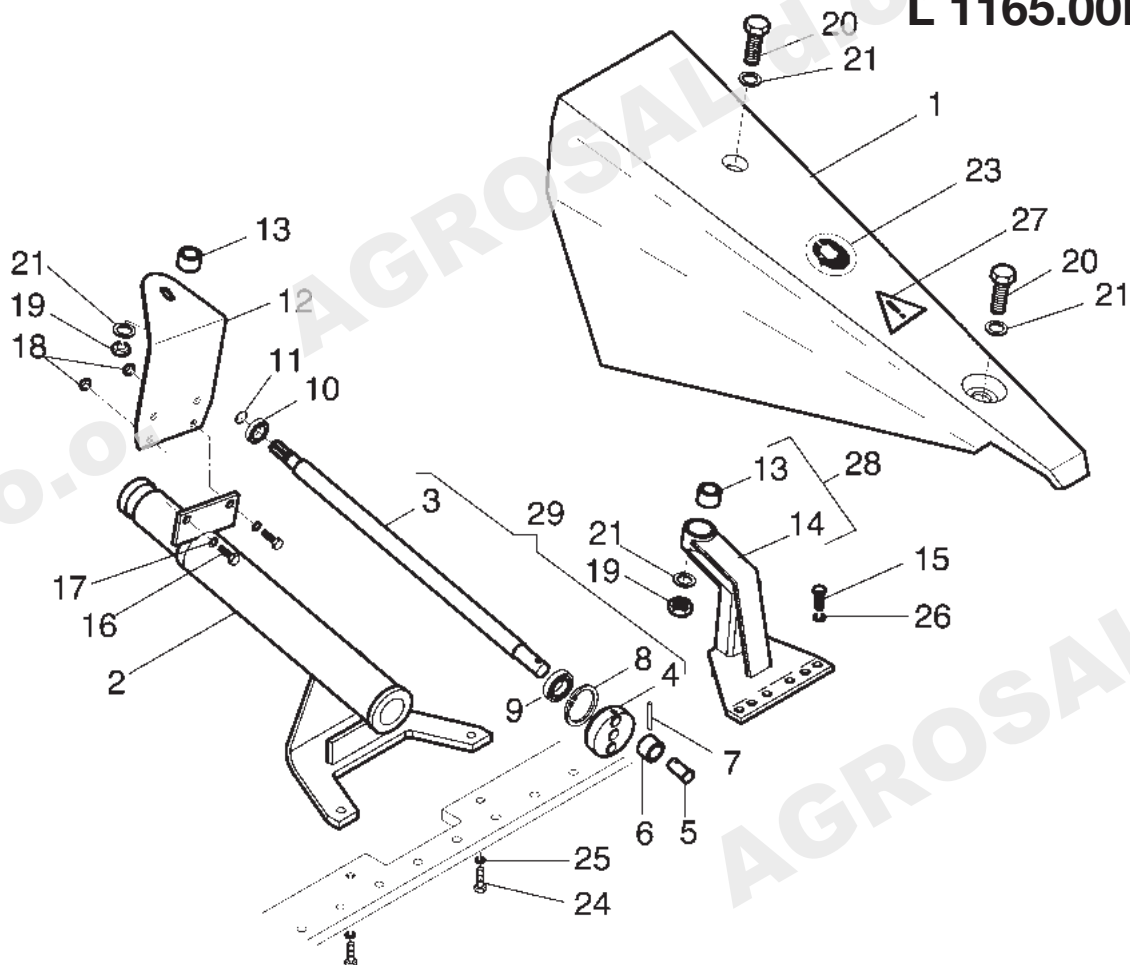
L 1165.00NB

No. pezzo No. piece No. pièce No. Bild No. pieza	No. di ordinazione Part No. No. de commande Bestell. - Nr. No. de pedido	No. pezzo No. piece No. pièce No. Bild No. pieza	No. di ordinazione Part No. No. de commande Bestell. - Nr. No. de pedido	No. pezzo No. piece No. pièce No. Bild No. pieza	No. di ordinazione Part No. No. de commande Bestell. - Nr. No. de pedido
1	F125.3017	19	N1.4701.50		
2	F125.3016	20	N6.3951.00		
3	F125.3009 ○	21	N4.3844.10		
4	F125.3008 ○	23	N5.3834.05		
5	F125.3018	24	N6.3254.00		
6	F125.3019	25	N4.3799.00		
7	N5.1294.00 ○	26	N4.3667.00		
-	N5.1294.10 ●	27	N5.3816.50		
8	N.1342.00	28	R118		
9	N1.2594.20	29	F125.3064 ●		
10	N1.2576.00 ○				
-	N1.2580.20 ●				
11	N.1105.00 ○				
-	N.1127.00 ●				
12	F125.3036				
13	N4.9240.00				
14	F125.3014				
15	N6.2474.00				
16	N6.2555.00				
17	N4.3691.10				
18	N1.4588.00				

Segnalazioni di validità
 Usage code
 Signalisations de validité
 Gültigkeitsvermerk
 Indicaciones de validez

Inizio produzione 03-02

○ ---> 668

● 669 --->

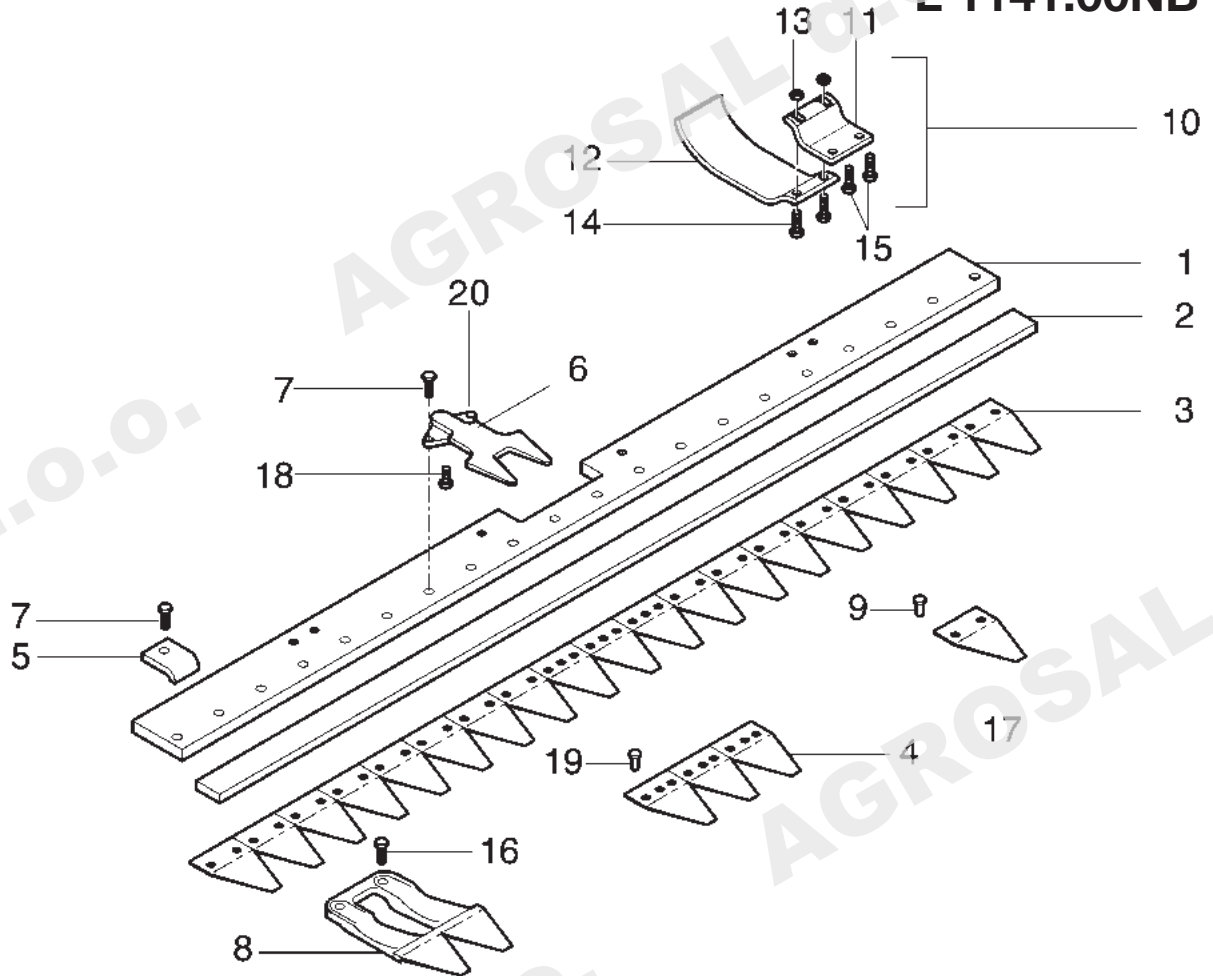
L 1141.00NB

No. pezzo No. pièce No. pièce No. Bild No. pieza	No. di ordinazione Part No. No. de commande Bestell. - Nr. No. de pedido	No. pezzo No. pièce No. pièce No. Bild No. pieza	No. di ordinazione Part No. No. de commande Bestell. - Nr. No. de pedido	No. pezzo No. pièce No. pièce No. Bild No. pieza	No. di ordinazione Part No. No. de commande Bestell. - Nr. No. de pedido
1	F107.3500				
2	F71.2027				
3	F107.3349				
4	F107.3273				
5	F58.2687				
6	F111.3112 laterali				
7	N6.3328.00				
8	F111.3114				
9	N.8866.00				
10	R150.3545				
11	F130.3151				
12	F130.3152				
13	N1.4575.70				
14	N6.2622.00				
15	N6.3212.50				
16	N6.3254.00				
17	F107.3216				
18	N6.2458.00				
19	F107.3261				
20	F125.3047 centrale DX				
-	F125.3048 centrale SX				

Segnalazioni di validità
 Usage code
 Signalisations de validité
 Gültigkeitsvermerk
 Indicaciones de validez

Inizio produzione 03-02

INDICE DELLE TAVOLE - INDEX OF TABLES
 REPERTOIRE DES PLANCHES - TAFEL VERZEICHNIS

TAV.-TAB. PLA.-TAB.	DENOMINAZIONE - DESCRIPTION DESIGNATION - BENENNUNG
1	COMANDI - CONTROLS COMMANDES - SCHALTUNGEN
2	FRIZIONE E INGRANAGGI CAMBIO - CLUTCH AND SPEED GEARS EMBRAYAGE ET ENGRANAGES DE LA BOITE A VITESSE - KUPPLUNG UND GETRIEBE
2a	FRIZIONE 3 DISCHI - CLUTCH 3 DISK EMBRAYAGE 3 DISQUES - KUPPLUNG 3 SCHEIBEN
3	SCATOLA CAMBIO E RUOTE - GEAR CASE AND WHEELS BOITE A VITESSE ET ROUES - GETRIEBEGEHÄUSE UND RÄDER
4	PIANTONE E STEGOLE - HANDLEBAR ROD AND HANDLE BARS TIGEGUIDON ET MANCHERON - LENKSÄULE UND LENKHOLM
5	STEGOLE E COMANDI - HANDLE BARS AND CONTROLS MANCHERON ET COMMANDES - LENKHOLM UND STEUERUNGEN
6	FRESA - TILLER FRAISE - BODENFRÄSE
7	BARRA FALCIANTE - CUTTER BAR BARRE FAUCHEUSE - BALKEN
8	MOVIMENTO BARRA Y - Y CUTTING BAR MOVEMENT MOUVEMENT BARRE DE COUPE Y - Y BALKENANTRIEB
9	BARRA FALCIANTE Y - CUTTER BAR Y BARRE FAUCHEUSE Y - BALKEN Y
10	BARRA FALCIANTE L.500.00 - CUTTER BAR L.500.00 BARRE FAUCHEUSE L.500.00 - BALKEN L.500.00
11	MOVIMENTO BARRA L.500.00- CUTTING BAR MOVEMENT L.500.00 MOUVEMENT BARRE DE COUPE L.500.00 - BALKENANTRIEB L.500.00

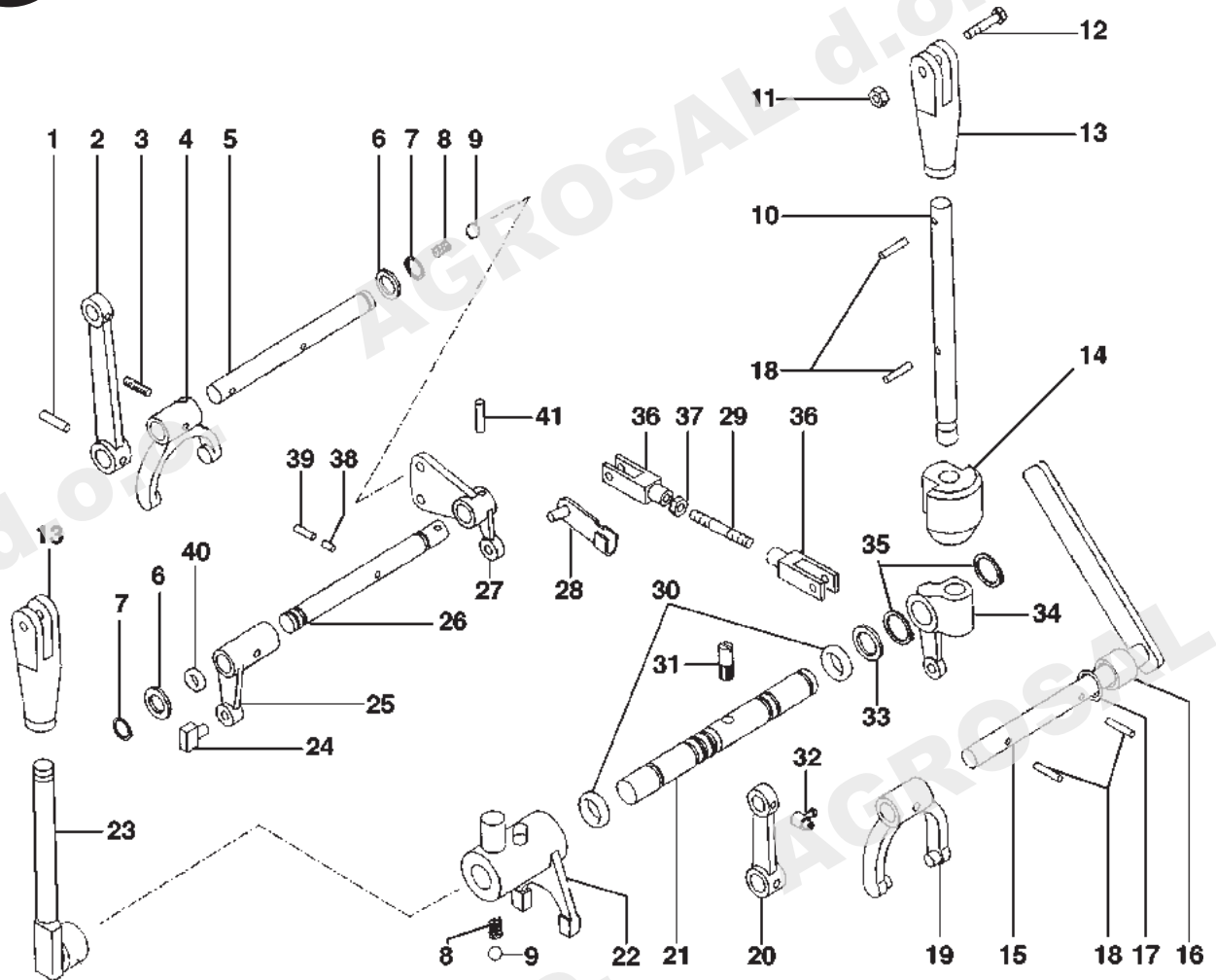

No. pezzo No. pièce No. Bild No. pieza	No. di ordinazione Part No. No. de commande Bestell. - Nr. No. de pedido	No. pezzo No. pièce No. Bild No. pieza	No. di ordinazione Part No. No. de commande Bestell. - Nr. No. de pedido	No. pezzo No. pièce No. Bild No. pieza	No. di ordinazione Part No. No. de commande Bestell. - Nr. No. de pedido
1	N5.1138.00	23	F125.1622		
2	K350.0960	24	K350.0610		
3	K350.1070	25	F125.0820		
4	K350.0940	26	F125.1625 #		
5	F125.1627	27	F125.1621 #		
6	N5.0017.00	28	K819.7001		
7	N1072.00	29	F125.1620		
8	N3.1015.00	30	N3060.00		
9	N4.7432.00	31	F125.0816		
10	F124.1613	32	N5.9015.00		
11	N1.4547.00	33	N5.0026.00		
12	N6.2215.00	34	F125.1624		
13	F124.1619	35	N1116.00		
14	F124.1614	36	K749.2002		
15	F124.1623	37	N1.4542.00		
16	N4030.00	38	N5.1032.00		
17	N4.3844.10	39	N5.1167.00		
18	N5.1138.00	40	N.3056.00		
19	K350.0140	41	N5.1173.00		
20	K350.0510	26-27-41	F125.1642 #		
21	F125.1623				
22	F125.0815				

Segnalazioni di validità
 Usage code
 Signalisations de validité
 Gültigkeitsvermerk
 Indicaciones de validez

FORNIRE: F125.1642 ass.leva

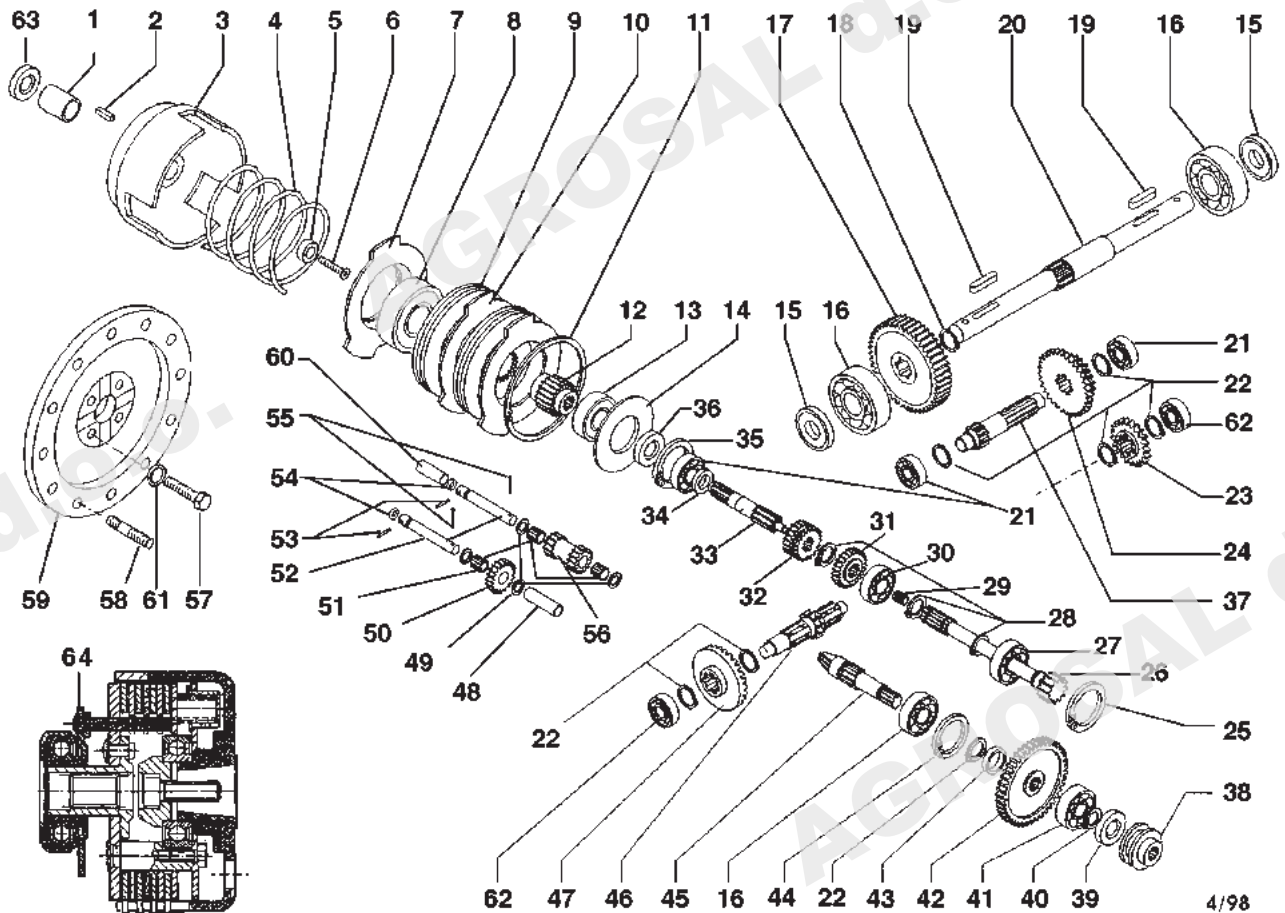

No. pezzo No. pièce No. Bild No. pieza	No. di ordinazione Part No. No. de commande Bestell. - Nr. No. de pedido	No. pezzo No. pièce No. Bild No. pieza	No. di ordinazione Part No. No. de commande Bestell. - Nr. No. de pedido	No. pezzo No. pièce No. Bild No. pieza	No. di ordinazione Part No. No. de commande Bestell. - Nr. No. de pedido
1	K350.1020 Tecumseh	18	N1185.00	44	N.1309.00
-	F124.0001	19	K781.1007	45	F125.0809
-	Honda GC 160	20	F125.0814	46	F125.0811
-	F125.0003	21	N1.2570.00	47	F125.0810
2	Honda GX160-B&S	22	N1149.00	48	K350.0540
	N6434.10 *	23	F125.0802	49	K350.0090
3	K350.1010 *	24	F125.0803	50	K350.0830
-	K350.0860	25	N1300.00	51	K725.9004
4	K350.0900	26	F125.0801	52	K350.0050
5	K350.0930	27	N1.2588.00	53	N5.1028.00
-	F125.0010 #	28	N1127.00	54	K703.5001
6	K871.5023 ACME	29	K725.9003	55	N1.0549.00
-	K350.1030 *	30	K724.1008	56	K350.2190
-	N6.2655.00	31	K350.0850	57	N6.2439.80 *
-	N6.3097.75 #	32	K350.0820	58	N3.8125.00 *
7	K350.0870	33	K350.0010	59	F105.0027 *
8	N1.2745.50	34	K350.00.20	60	K350.2200
9	K350.0880	35	N1265.00	61	N4.3654.00 *
10	K350.0890	36	N2048.50	62	N1.2523.00
11	N1433.00	37	F125.0812	63	N1.2632.00
12	K350.0920	38	F125.0805		Honda GC160
13	N1.2632.00	39	K703.2002	64	Vedi TAV 2a
14	K350.0910	40	N1105.00		
15	N2073.00	41	N1.2577.00		
16	N1.2631.00	42	F125.0804		
17	F125.0813	43	F125.0808		

Segnalazioni di validità
Usage code
Signalisations de validité
Gültigkeitsvermerk
Indicaciones de validez

* HONDA - B. & S. - TECUMSEH
EY20 albero tipo Q

FRIZIONE COMPLETA = R 111 sostituita vedi TAV 2a
FRIZIONE COMPLETA = R 112 *sostituita vedi TAV 2a

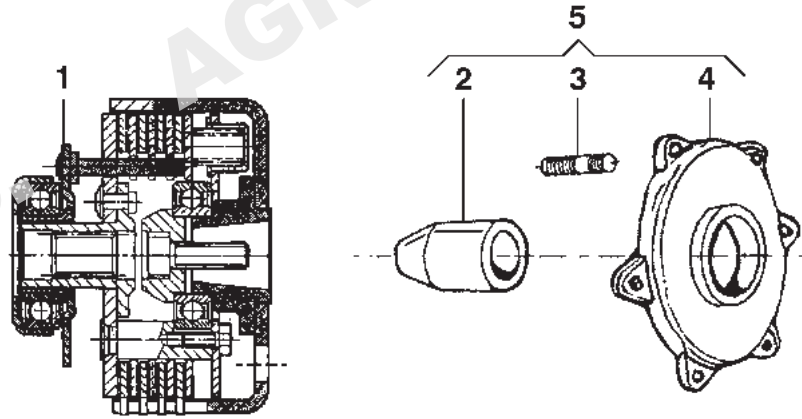

FRIZIONE 3 DISCHI - CLUTCH 3 DISK
 EMBRAYAGE 3 DISQUES - KUPPLUNG 3 SCHEIBEN

No. pezzo No. pièce No. pièce No. Bild No. pieza	No. di ordinazione Part No. No. de commande Bestell. - Nr. No. de pedido	No. pezzo No. pièce No. pièce No. Bild No. pieza	No. di ordinazione Part No. No. de commande Bestell. - Nr. No. de pedido	No. pezzo No. pièce No. pièce No. Bild No. pieza	No. di ordinazione Part No. No. de commande Bestell. - Nr. No. de pedido
1	F120.0027 ◊ albero cilindrico Ø 19,05 x GC160 - BH40 - Geotech 50				
-	F120.0023 ◊ albero conico x motori europei e Yanmar L48				
-	F120.0029 ◊ albero cilindrico Ø 19,05 x GX160 - B&S - Robyn EX17				
-	F120.0030 ◊ albero cilindrico Ø 19,05 x Robyn EY20 Tipo Q				
-	F120.0031 ◊ albero conico con distanziale x A220/230 - 15LD225/315 - LGA226				
-	F120.0033 ◊ albero cilindrico Ø 20 x G200S				
2	F121.0002 •				
3	K823.6004 •				
-	N3.8153.00 motori senza distanziale				
4	F121.0001 •				
5	P120.0020 •				

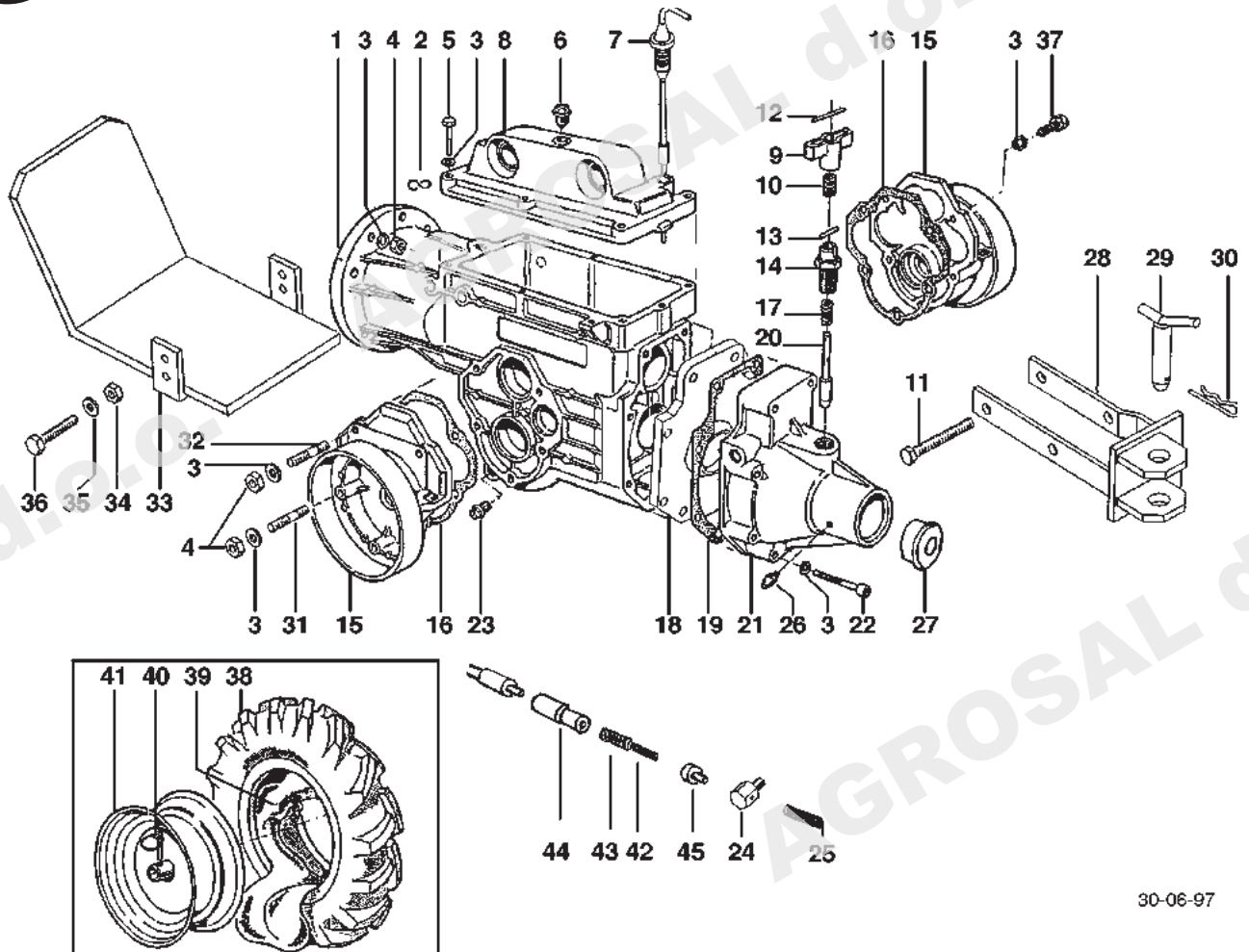

30-06-97

No. pezzo No. piece No. pièce No. Bild No. pieza	No. di ordinazione Part No. No. de commande Bestell. - Nr. No. de pedido	No. pezzo No. piece No. pièce No. Bild No. pieza	No. di ordinazione Part No. No. de commande Bestell. - Nr. No. de pedido	No. pezzo No. piece No. pièce No. Bild No. pieza	No. di ordinazione Part No. No. de commande Bestell. - Nr. No. de pedido
1	F125.0800	23	K853.6001	38	K820.1001 (3.50-6")
2	F5621	24	F124.1618	-	N4.8516.00 (4.00-8")
3	N4.3654.00	25	K790.3009	39	K718.1001 (3.50-6")
4	N1.4574.00	26	N2.6038.00	-	N4.8811.00 (4.00-8")
5	N6.2670.00	27	N5.2701.80	40	K851.4001
6	N5.2539.30	28	F125.4700	41	K350.0430 (3.50-6")
7	K350.0410	29	F75.1647	-	K350.0590 (4.008")
8	K350.0400	30	N5.1488.00	42	K790.3004
9	K350.0330	31	N3.8256.50	43	K790.3018
10	K790.3016	32	N3.8132.00	44	K110.1850
11	N6.3615.00	33	F120.0002 (15LD315)	45	N5.8521.00
12	N5.1066.00	-	F105.2126 (HONDA,TECNA)		
13	N5.1028.00	-	F120.2133 (B.&S.)		
14	F125.0843	-	F118.2112 (LGA225)		
15	K350.0420	-	F105.2122 (A220)		
16	K350.0470	34	N1.4574.00		
17	K350.3360	-	N1.4632.00 (15LD315)		
18	F125.0806	35	N4.3654.00		
19	K350.0460	-	N4.3764.00 (15LD315)		
20	F125.0842	36	N6.3359.00 (15LD315)		
21	F125.0807	-	N6.2741.00 (B&S,HONDA,TECNA)		
22	N6.2910.00	-	N6.2488.00 (A220,LGA225)		

Segnalazioni di validità
 Usage code
 Signalisations de validité
 Gültigkeitsvermerk
 Indicaciones de validez

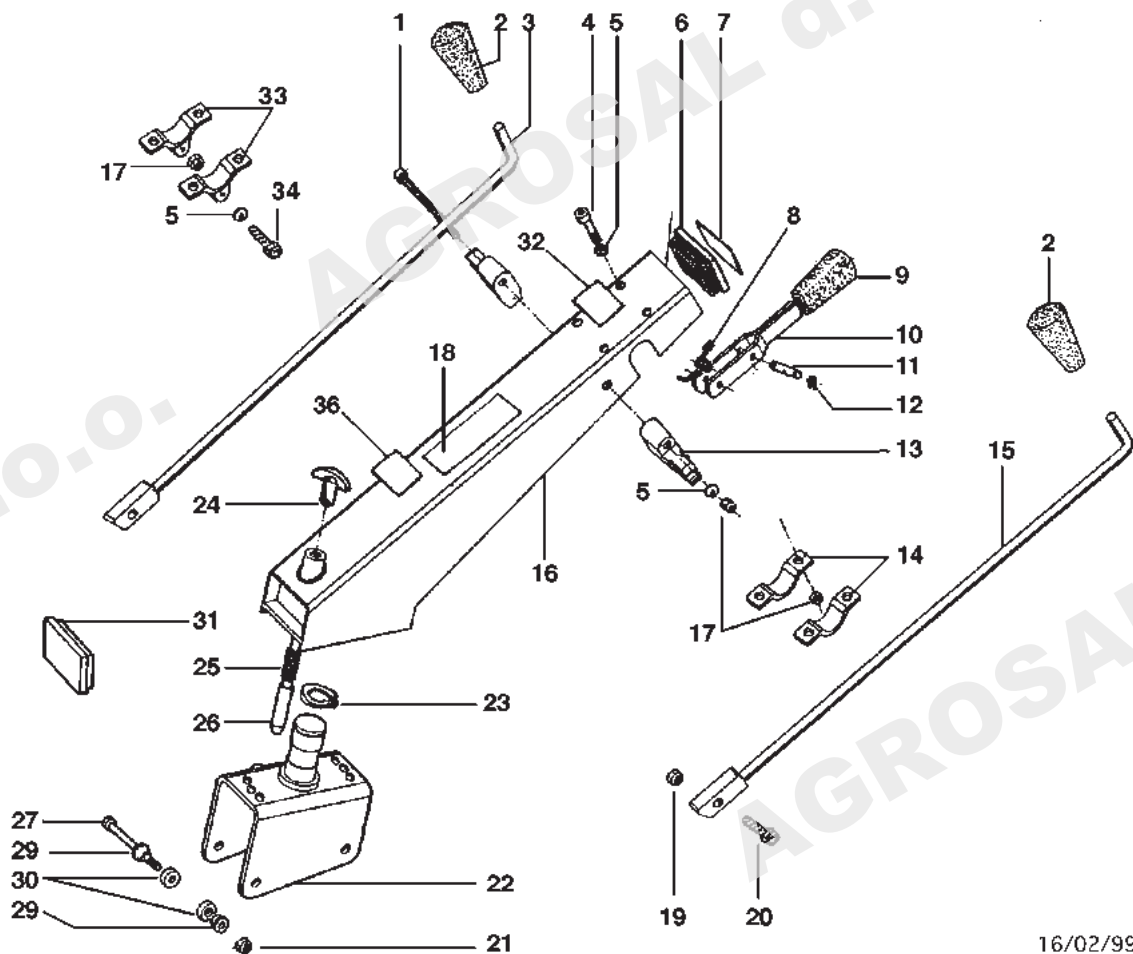

16/02/99

No. pezzo No. pièce No. pièce No. Bild No. pieza	No. di ordinazione Part No. No. de commande Bestell. - Nr. No. de pedido	No. pezzo No. pièce No. pièce No. Bild No. pieza	No. di ordinazione Part No. No. de commande Bestell. - Nr. No. de pedido	No. pezzo No. pièce No. pièce No. Bild No. pieza	No. di ordinazione Part No. No. de commande Bestell. - Nr. No. de pedido
1	N6.2785.00	22	F125.1636		
2	N3.7536.00	23	N1241.00		
3	F125.1626	24	N3.7530.00		
4	N6.2892.50	25	K350.3360		
5	N4.3694.00	26	F125.1637		
6	N5.2795.50	27	N6.3572.00		
7	F124.1621	28	N4.3764.00		
8	F118.1620	29	K350.1080		
9	N2.8404.80	30	K30.0910		
10	F118.1643	31	N5.2774.00		
11	N5.1356.10	32	F118.2108		
12	N1029.00	33	F125.1650 #		
13	F125.5009	34	N6.2892.50 #		
14	F115.1601	36	F125.2102		
15	F125.1626				
16	F125.1633				
-	F125.1641 (15LD315)				
17	N1.4585.00				
18	F125.2103				
19	N1.4547.00				
20	N6.2215.00				
21	N1.4636.50				

Segnalazioni di validità
 Usage code
 Signalisations de validité
 Gültigkeitsvermerk
 Indicaciones de validez

per 15 LD 315 - ALN 330 - IM 359 - 15 LD 225

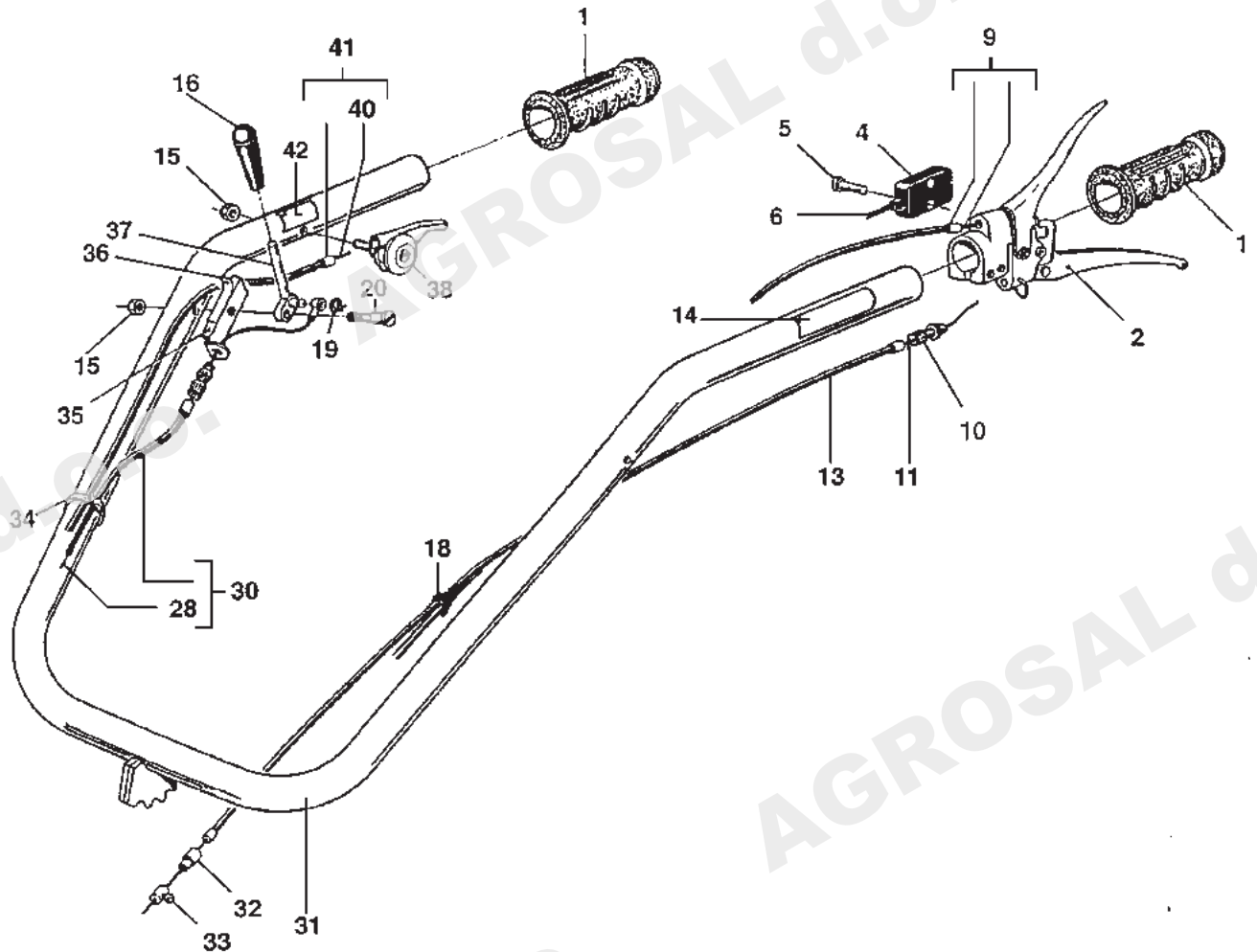

No. pezzo No. piece No. pièce No. Bild No. pieza	No. di ordinazione Part No. No. de commande Bestell. - Nr. No. de pedido	No. pezzo No. piece No. pièce No. Bild No. pieza	No. di ordinazione Part No. No. de commande Bestell. - Nr. No. de pedido	No. pezzo No. piece No. pièce No. Bild No. pieza	No. di ordinazione Part No. No. de commande Bestell. - Nr. No. de pedido
1	N2.8473.00	36	F109.16.90		
2	N2.8061.10	37	F109.1657		
4	N2.5423.60	38	N2.8036.50		
5	N6.1821.50	40	N5.6125.00		
6	F118.2601	-	N5.6112.50 #		
9	N5.4760.50 # ◇	-	N5.6112.00 ◇		
10	N5.8010.00	41	N5.4640.00		
11	N5.6331.00	-	N5.4627.05 #		
13	N5.4857.50	-	N5.4627.00 ◇		
14	N5.3808.70	42	N5.3808.05		
15	N1.4547.00				
16	N3.7523.00				
18	N1.7621.50				
19	N1028.00				
20	F106.1613				
28	N5.6485.08				
30	N5.5158.45				
31	F125.1640				
32	N5.8521.00				
33	N5.9015.00				
34	N1.7640.00				
35	F109.1687				

Segnalazioni di validità
 Usage code
 Signalisations de validité
 Gültigkeitsvermerk
 Indicaciones de validez

per motori MICRO 51
 ◇ per motori 15LD315

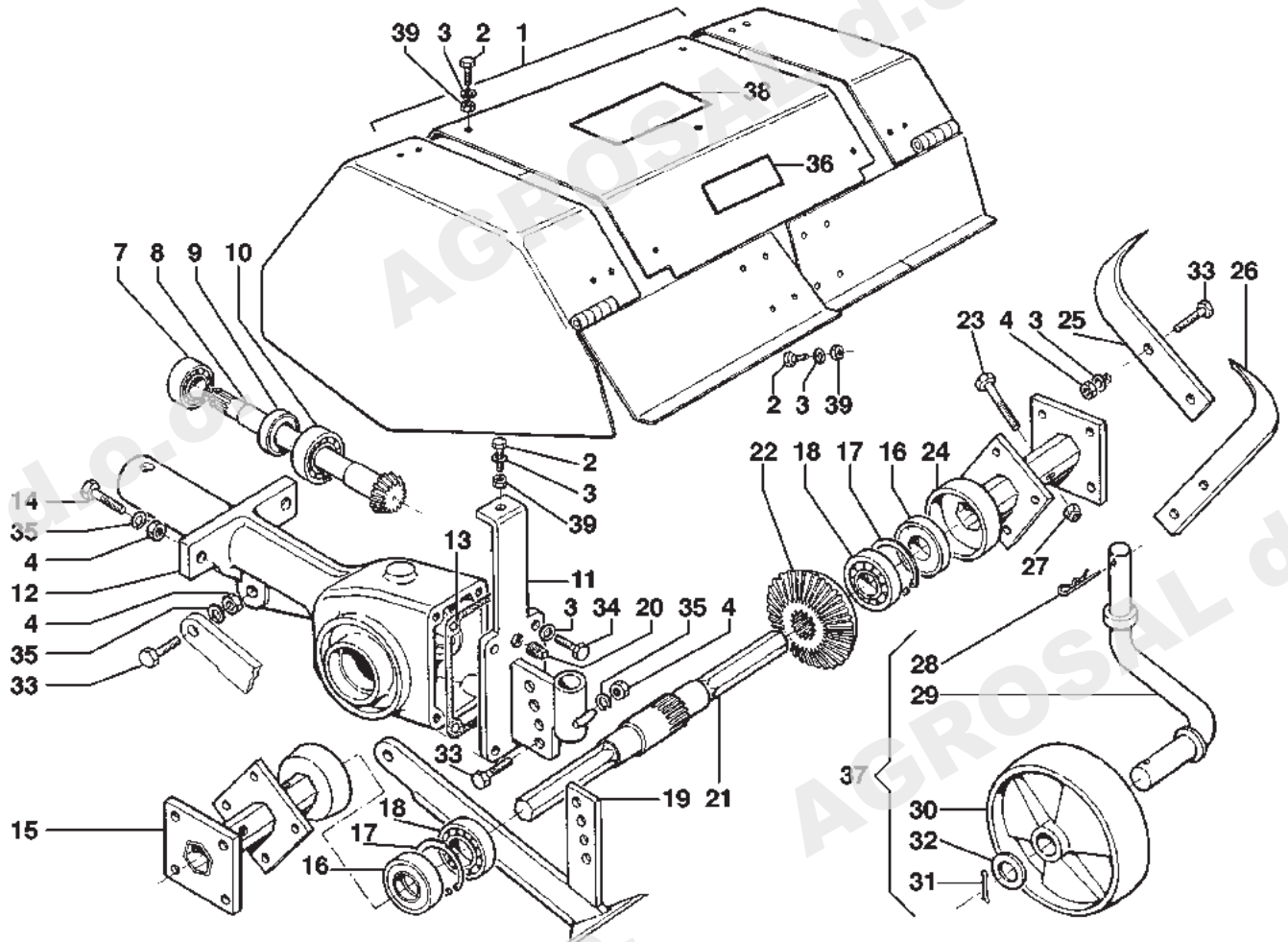

No. pezzo No. pièce No. Bild No. pieza	No. di ordinazione Part No. No. de commande Bestell. - Nr. No. de pedido	No. pezzo No. pièce No. Bild No. pieza	No. di ordinazione Part No. No. de commande Bestell. - Nr. No. de pedido	No. pezzo No. pièce No. Bild No. pieza	No. di ordinazione Part No. No. de commande Bestell. - Nr. No. de pedido
1	F1.7225 35÷50	21	K350.1750	38	K350.3240
-	F1.7228 35÷50÷60	22	F1.7202	39	N1.4574.00
2	N6.2488.00	23	N6.2784.00		
3	N4.3643.50	24	K350.1770 ◊ 40÷50		
4	N1.4573.00	-	F1.7226 # 35÷50		
7	N1.2576.00	-	F1.7210 50÷60		
8	F1.7201	-	L1163.00 cm.35		
9	N2073.00	25	K350.1790 DX 40÷50		
10	N1.2637.00	-	F1.7002 DX 50÷60		
11	F1.7211	26	K350.1780 SX 40÷50		
12	F1.7200	-	F1.7003 SX 50÷60		
13	K350.1840	27	N1.4588.00		
14	N6.2670.00	28	N5.1086.00		
15	K350.1770 ◊ 40÷50	29	K350.1830		
-	F1.7226 # 35÷50	30	K110.2480		
-	F1.7210 50÷60	31	N1.0602.00		
-	L1163.00 cm.35	32	K840.1044		
16	N2098.00	33	N6.2669.00		
17	N1342.00	34	N6.2493.00		
18	N1.2698.00	35	N4.3667.00		
19	K350.1920	36	F1.5577		
20	K853.5002	37	Z20386		

Segnalazioni di validità
Usage code
Signalisations de validité
Gültigkeitsvermerk
Indicaciones de validez

◊ --->19/05/00
20/05/00 --->

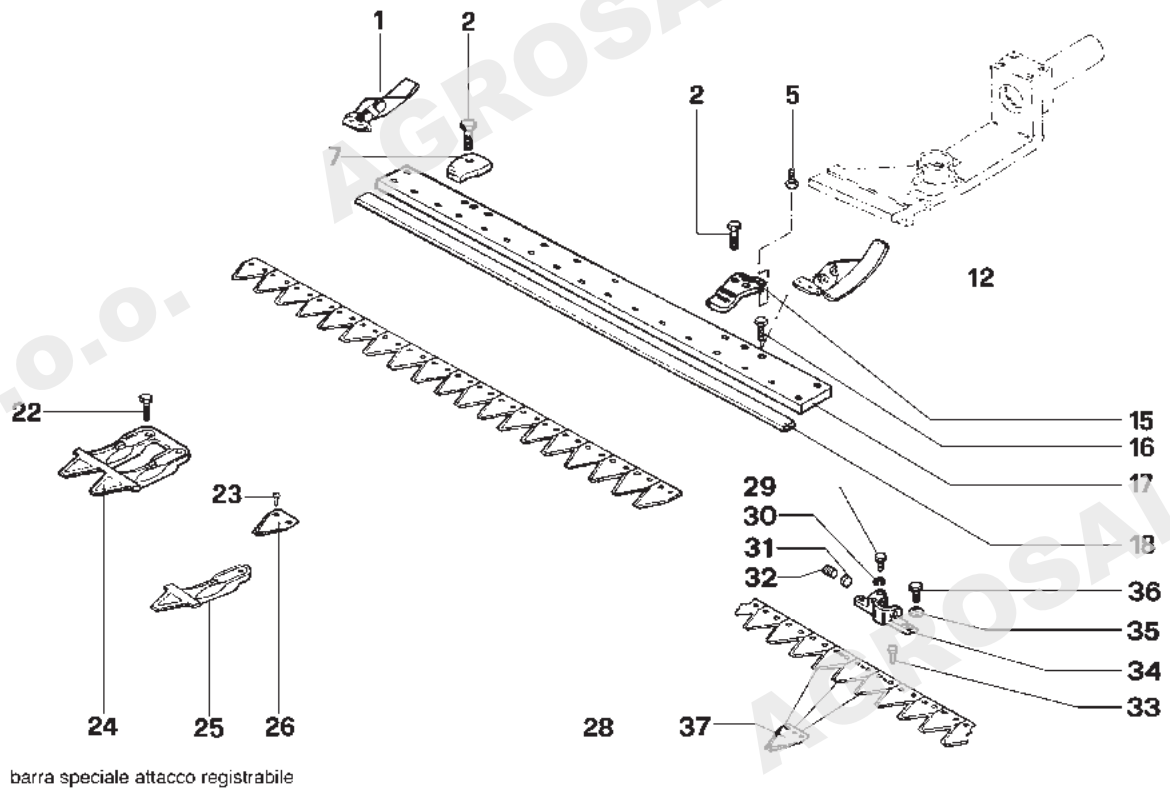

barra speciale attacco registrabile

No. pezzo No. pièce No. pièce No. Bild No. pieza	No. di ordinazione Part No. No. de commande Bestell. - Nr. No. de pedido	No. pezzo No. pièce No. pièce No. Bild No. pieza	No. di ordinazione Part No. No. de commande Bestell. - Nr. No. de pedido	No. pezzo No. pièce No. pièce No. Bild No. pieza	No. di ordinazione Part No. No. de commande Bestell. - Nr. No. de pedido
1	F107.3170 ◊	28	F107.3349 950SP		
-	F130.3153 #	-	F107.3276 1150SP		
2	N6.3328.00	-	F107.3277 1270SP		
5	N6.2458.00	29	N6.2622.00		
7	F58.2687	30	N4.3667.00		
12	F107.3171 ◊	31	F107.3364		
-	F130.3153 #	32	N6.4339.00		
15	F111.3112	33	F107.3261		
16	N6.3149.00 ◊	34	F107.3363 X barra spec.		
-	N6.3212.50 #	-	F107.3376 X barre sf e esm		
17	F74.1685 950	35	N4.3667.00		
-	F74.1686 1150	36	N6.2488.00		
-	F74.1698 1270	37	F107.3273		
18	F71.2027 950				
-	F71.2031 1150				
-	F59.1593 1270				
22	N6.3254.00				
23	N8866.00				
24	F111.3114				
-	F58.2688 X mont. assian.				
25	F111.3113				
26	F107.3216				

Segnalazioni di validità
 Usage code
 Signalisations de validité
 Gültigkeitsvermerk
 Indicaciones de validez

◊ --->Settembre 2000

Ottobre 2000 --->

MONTA ANCHE LA BARRA L500.00

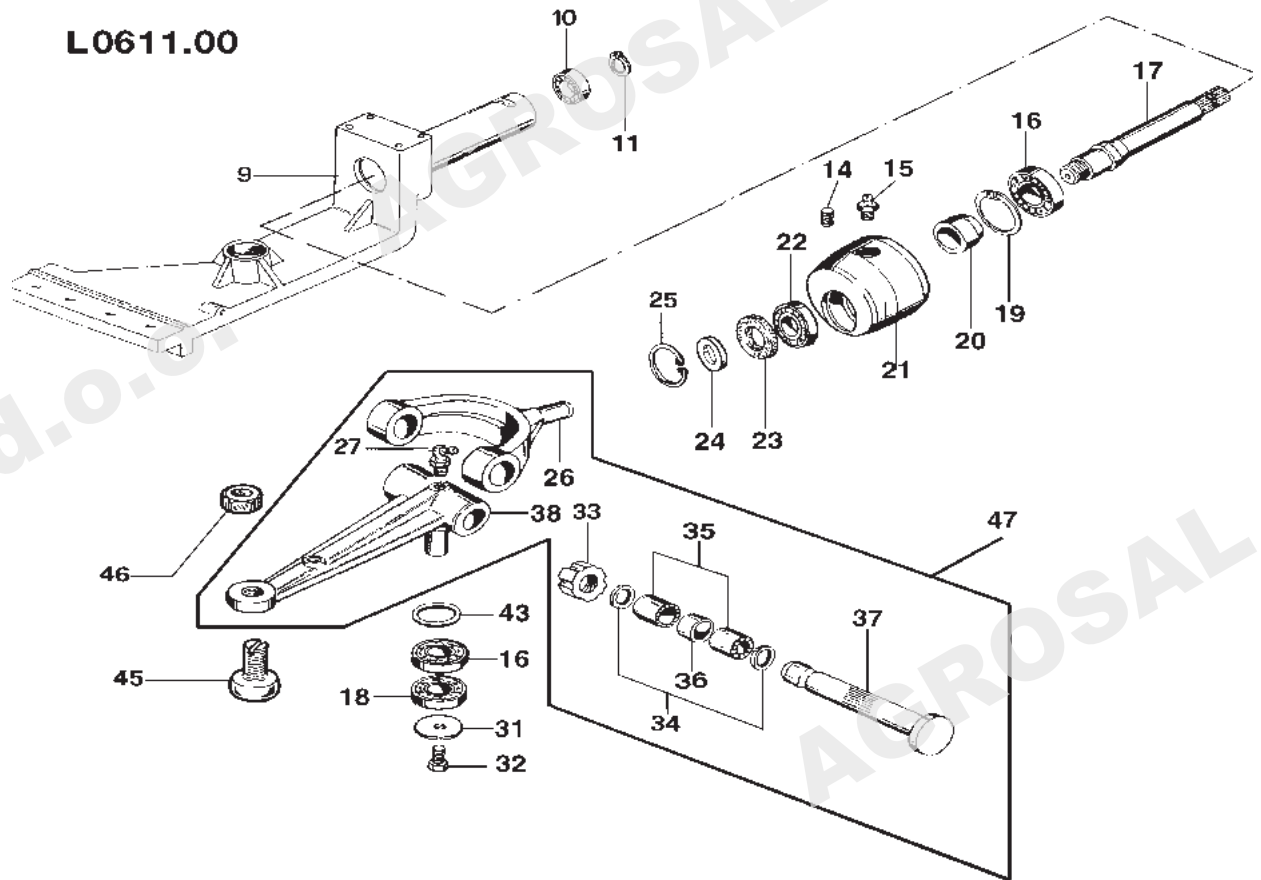
L0611.00

No. pezzo No. pièce No. Bild No. pieza	No. di ordinazione Part No. No. de commande Bestell. - Nr. No. de pedido	No. pezzo No. pièce No. Bild No. pieza	No. di ordinazione Part No. No. de commande Bestell. - Nr. No. de pedido	No. pezzo No. pièce No. Bild No. pieza	No. di ordinazione Part No. No. de commande Bestell. - Nr. No. de pedido
9	F125.3002	33	N2.1016.00		
10	N1.2576.00	34	N5.0028.50		
11	K700.2003	35	N1.2613.50		
14	K871.9008	36	F107.3190		
15	N2.6056.00	37	F107.3191		
16	N1.2711.00	38	F107.3375		
17	F125.3000	43	N5.0054.00		
18	N1.2704.00	45	F107.3260		
19	N1368.00	46	N1.4745.00		
20	F107.3145	47	P1289		
21	F115.3105				
22	N1.2583.01				
23	N2057.20 ◇				
-	N.2075.00 #				
24	N4.4195.50 ◇				
-	N4.4292.00 #				
25	N1300.00				
26	F107.3206 ◇				
-	F107.3513 #				
27	N2.6056.00				
31	F107.3372				
32	N6.3205;00				

Segnalazioni di validità
 Usage code
 Signalisations de validité
 Gültigkeitsvermerk
 Indicaciones de validez

◇ ---> 43582
 # 43583 --->

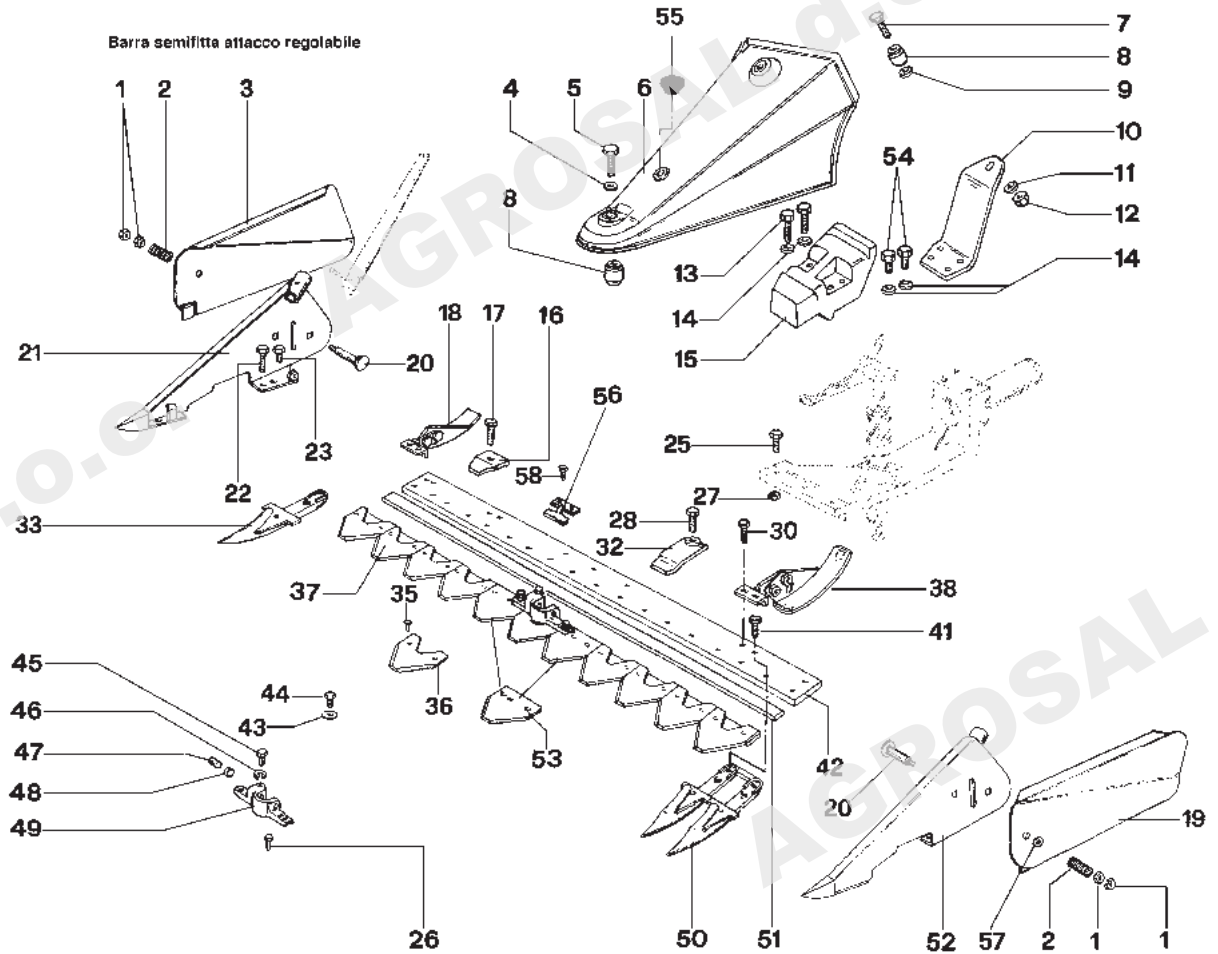

No. pezzo No. piece No. pièce No. Bild No. pieza	No. di ordinazione Part No. No. de commande Bestell. - Nr. No. de pedido	No. pezzo No. piece No. pièce No. Bild No. pieza	No. di ordinazione Part No. No. de commande Bestell. - Nr. No. de pedido	No. pezzo No. piece No. pièce No. Bild No. pieza	No. di ordinazione Part No. No. de commande Bestell. - Nr. No. de pedido
1	N1.4689.00	-	F107.3399 ✚	51	F71.2027 950SF
2	N3.1219.00	27	N1.4638.00	-	F71.2031 1150SF
3	F71.2015	28	N6.3314.00	-	F59.1593 1270SF
4	N4.3844.10	30	N6.3149.00	52	F74.1635
5	N6.3997.10	32	F58.2686	53	F107.3377 DX
6	P1240	33	F58.2738	-	F107.3378 SX
7	N6.3997.10	35	N8866.00	54	N6.2488.00
8	N4.9240.00	36	F58.2091	55	N5.2659.00
9	N4.3844.10	37	F107.3383 950SF	56	F58.2685
10	F107.3346	-	F107.3384 1150SF	57	N4.3877.00
11	N4.3844.10	-	F107.3385 1270SF	58	N6.3314.00
12	N1.4702.00	38	F107.3171 o		
13	N6.2944.00	-	F130.3153 •		
14	N4.3667.00	41	N6.3254.00		
15	F107.3397	42	F74.1685 950SF		
16	F58.2687	-	F74.1686 1150SF		
17	N6.3328.00	-	F74.1689 1270SF		
18	F107.3170 o	43	N4.3667.00		
-	F130.3153 •	44	N6.2488.00		
19	F74.1634	45	N6.2622.00		
20	N6.4040.00	46	N4.3667.00		
21	F74.1609	47	N6.4339.00		
22	N6.3276.00	48	F107.3364		
23	N6.3149.00	49	F107.3363 X barra spec..		
25	N6.3328.00	-	F107.3376 X barra semif.		
26	F107.3261	50	F58.2688		

Segnalazioni di validità
 Usage code
 Signalisations de validité
 Gültigkeitsvermerk
 Indicaciones de validez

✚ ESM o ---> Settembre 2000
 • Ottobre 2000 --->

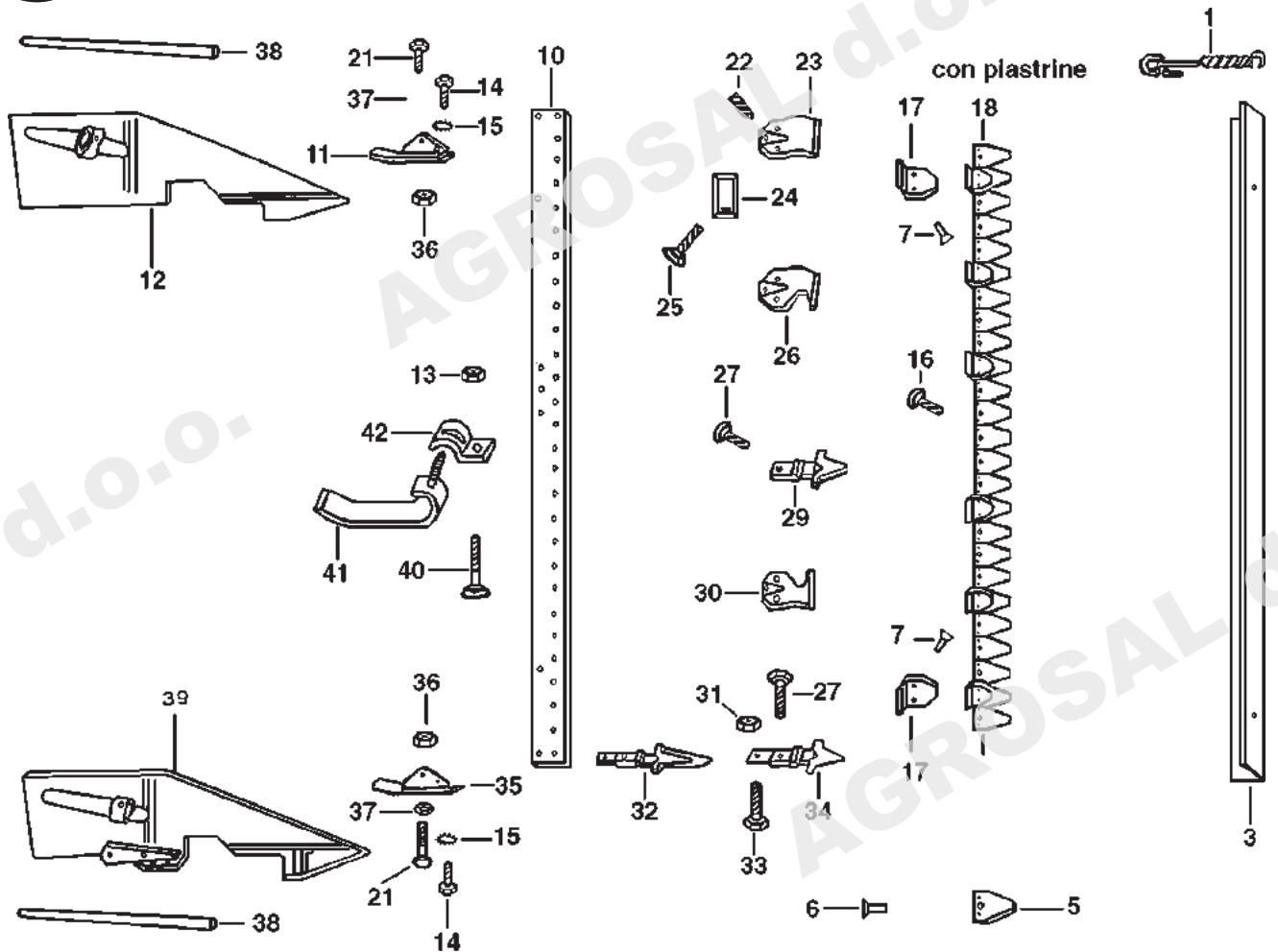

No. pezzo No. pièce No. pièce No. Bild No. pieza	No. di ordinazione Part No. No. de commande Bestell. - Nr. No. de pedido	No. pezzo No. pièce No. pièce No. Bild No. pieza	No. di ordinazione Part No. No. de commande Bestell. - Nr. No. de pedido	No. pezzo No. pièce No. pièce No. Bild No. pieza	No. di ordinazione Part No. No. de commande Bestell. - Nr. No. de pedido
1	F105.3300 (F74.2006)	30	F105.3319		
3	F105.3301 (F74.2010)	31	N1.4632.00		
5	F67.1672	32	R150.3502		
6	N8866.00	33	N6.3276.00		
7	N8880.00	34	F105.3321		
10	F105.3303	35	F105.3305		
11	F105.3306	36	N1.4574.00		
12	F105.3307	37	N4.3694.00		
13	N1.4642.00	38	F105.3322(F71.2044)		
14	N6.2488.00	39	F105.3308		
15	N4.3678.00	40	N6.3305.00		
16	N6.1948.50	41	F105.3323		
17	F105.3309	42	F105.3324		
18	F105.3310				
21	N6.2555.00				
22	N6.3213.00				
23	F105.3316				
24	F105.3317				
25	N6.3333.10				
26	F105.3318				
27	N6.3254.00				
29	F105.3320				

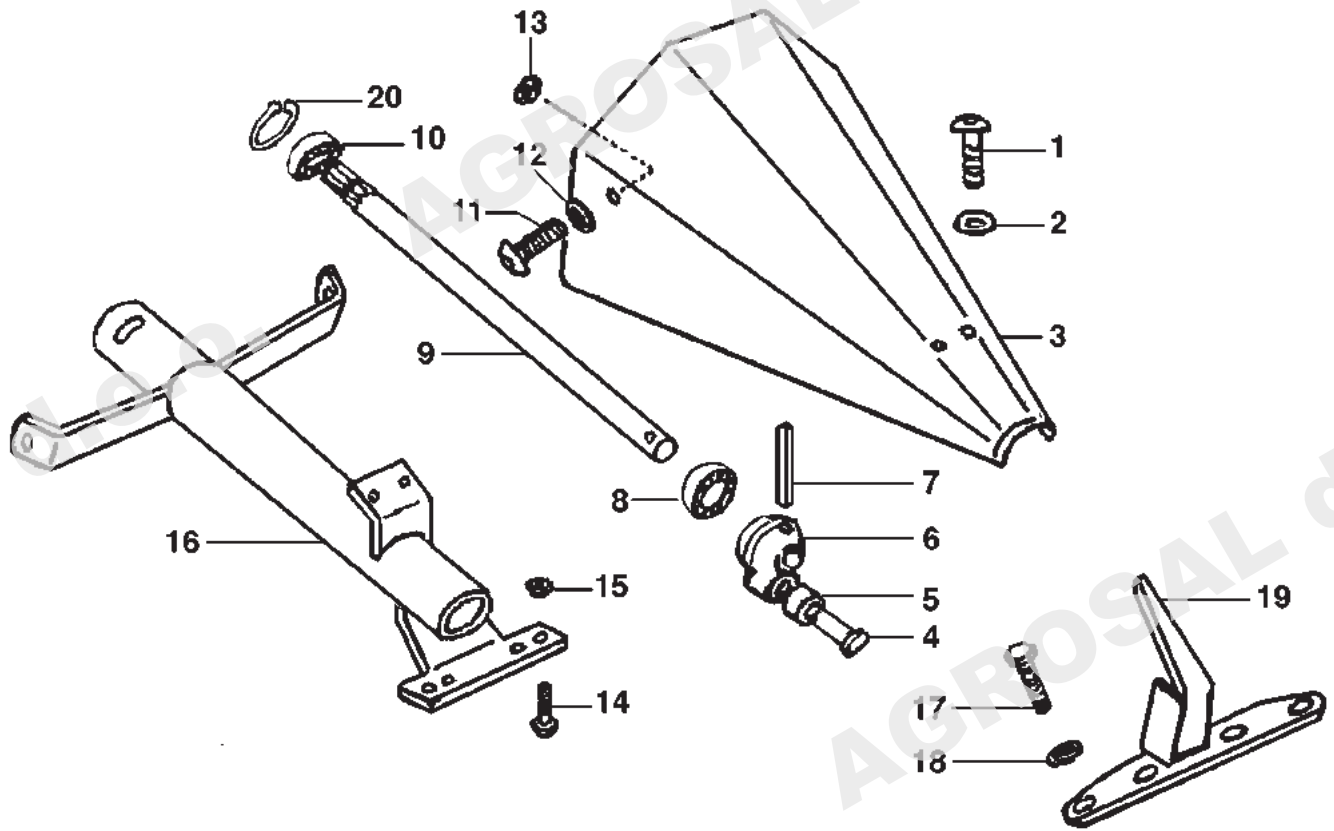

No. pezzo No. pièce No. pièce No. Bild No. pieza	No. di ordinazione Part No. No. de commande Bestell. - Nr. No. de pedido	No. pezzo No. pièce No. pièce No. Bild No. pieza	No. di ordinazione Part No. No. de commande Bestell. - Nr. No. de pedido	No. pezzo No. pièce No. pièce No. Bild No. pieza	No. di ordinazione Part No. No. de commande Bestell. - Nr. No. de pedido
1	N6.2597.50	18	N4.3643.10 ESM		
2	N4.3685.00	-	N4.3635.00		
3	F105.3340	19	F105.3346		
-	F105.3341 ESM	20	N11.2700		
4	F105.3336				
5	F105.3337				
6	F105.3338				
-	F105.3339 ESM				
7	N5.1294.20				
8	N1.2586.00				
9	F105.3342				
-	F105.3343 ESM				
10	N1.2580.20				
11	N6.2597.50				
12	N4.3685.00				
13	N1.4585.00				
14	N6.3333.10				
15	N1.4642.00				
16	F105.3344				
-	F105.3345 ESM				
17	N6.2488.00 ESM				
-	N6.2436.70				

INDICE DELLE TAVOLE - INDEX OF TABLES
REPERTOIRE DES PLANCHES - TAFEL VERZEICHNIS

TAV.-TAB. PLA.-TAB.	DENOMINAZIONE - DESCRIPTION DESIGNATION - BENENNUNG
1	COFANO - HOOD COFFRE - MOTORHAUBE
2	COMANDI INTERNI - INTERNALS CONTROLS COMMANDES INTERIEURS - INNERE SCHALTUNGEN
3	FRIZIONE E INGRANAGGI CAMBIO - CLUTCH AND SPEED GEARS EMBRAYAGE ET ENGRANAGES DE LA BOITE A VITESSE - KUPPLUNG UND GETRIEBE
3a	FRIZIONE 3 DISCHI - CLUTCH 3 DISK EMBRAYAGE 3 DISQUES - KUPPLUNG 3 SCHEIBEN
4	SCATOLA CAMBIO E RUOTE - GEAR CASE AND WHEELS BOITE A VITESSE ET ROUES - GETRIEBEGEHÄUSE UND RÄDER
5	PIANTONE E STEGOLE - HANDLEBAR ROD AND HANDLE BARS TIGEGUIDON ET MANCHERON - LENKSÄULE UND LENKHOLM
6	STEGOLE - HANDLE BARS MANCHERON - LENKHOLM
7	FRESA - TILLER FRAISE - BODENFRÄSE
8	BARRA FALCIANTE SPECIALE - SPECIAL CUTTER BAR BARRES FAUCHEUSES SPECIALES - MULCHBALKEN
9	MOVIMENTO BARRA - CUTTING BAR MOVEMENT MOUVEMENT BARRE DE COUPE - BALKENANTRIEB
10	BARRA SEMIFITTA- MIDDLE FINGERS CUTTER BAR BARRE FAUCHEUSE INTERMEDIAIRE - FINGERBALKEN
11	BARRA - CUTTER BAR BARRE FAUCHEUSE - FINGERBALKEN
12	MOVIMENTO BARRA Y- Y CUTTING BAR MOVEMENT MOUVEMENT BARRE DE COUPE Y - Y BALKENANTRIEB
13	MOVIMENTO BARRA L1161- L1161 CUTTING BAR MOVEMENT MOUVEMENT BARRE DE COUPE L1161 - L1161 BALKENANTRIEB
14	BARRA FALCIANTE L1141 - L1141 CUTTER BAR BARRE FAUCHEUSE L1141 - L1141 BALKEN
15	MOVIMENTO BARRA L1237- L1237 CUTTING BAR MOVEMENT MOUVEMENT BARRE DE COUPE L1237 - L1237 BALKENANTRIEB
16	BARRA FALCIANTE L635/L637 - L635/L637 CUTTER BAR BARRE FAUCHEUSE L635/L637 - L635/L637 BALKEN
17	BARRA FALCIANTE L641 - L641 CUTTER BAR BARRE FAUCHEUSE L641 - L641 BALKEN
18	BARRA FALCIANTE L631/L633 - L631/L633 CUTTER BAR BARRE FAUCHEUSE L631/L633 - L631/L633 BALKEN
19	BARRA FALCIANTE L669 - L669 CUTTER BAR BARRE FAUCHEUSE L669 - L669 BALKEN

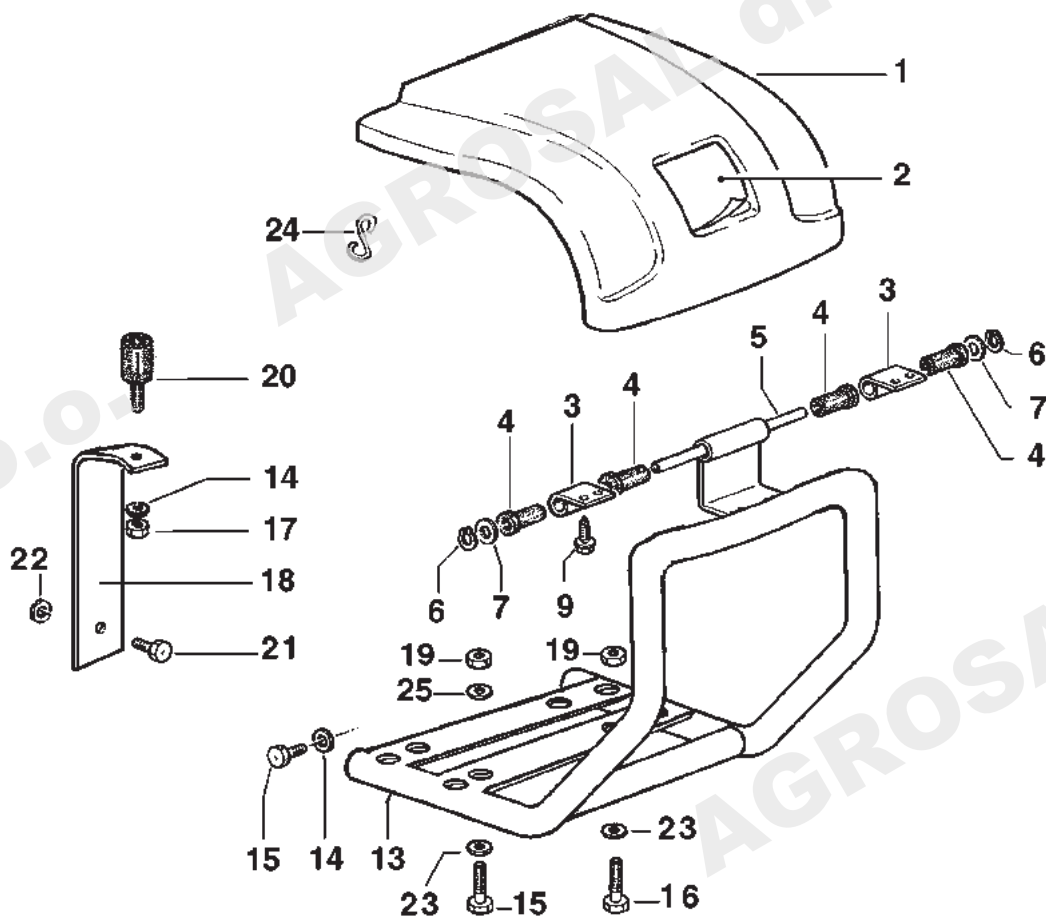

csg 07/06

No. pezzo No. pièce No. pièce No. Bild No. pieza	No. di ordinazione Part No. No. de commande Bestell. - Nr. No. de pedido	No. pezzo No. pièce No. pièce No. Bild No. pieza	No. di ordinazione Part No. No. de commande Bestell. - Nr. No. de pedido	No. pezzo No. pièce No. pièce No. Bild No. pieza	No. di ordinazione Part No. No. de commande Bestell. - Nr. No. de pedido
1	F125.2128 ◊○	19	N1.4632.00 ◊△#		
2	F136.2121	-	N1.4585.00 ○		
3	F129.2105 ◊○	20	F75.2159 ◊○		
4	N4007.00 ◊○	21	N6.2555.00 ○		
5	F129.2106 ◊○	22	N1.4574.00		
6	N1029.00 ◊○	23	N4.3654.00 ◊○		
7	N4.3806.00 ◊○	-	N4.3764.00 △#		
9	N6.2436.54 ◊○	24	F000.5621 ○		
13	F125.2117 ◊	25	N4.3694.00 ○		
-	F125.2114 ○				
-	F125.0002 △#				
-	F120.2102 •				
14	N4.3654.00				
15	N6.2724.00 ◊				
-	N6.2944.00 ○				
-	N6.3359.00 △#				
16	N6.2555.00 ◊				
-	N6.2785.00 ○				
-	N6.2488.00 •				
17	N1.4574.00				
18	F125.2122 ◊				
-	F125.2121 ○				

 Segnalazioni di validità
 Usage code
 Signalisations de validité
 Gültigkeitsvermerk
 Indicaciones de validez

 ○ GX 160 - GC 160
 ◊ A230
 △ 15LD225

 • A349
 # YANMAR-L48

 ¶ --->5307
 § 5308 ---->

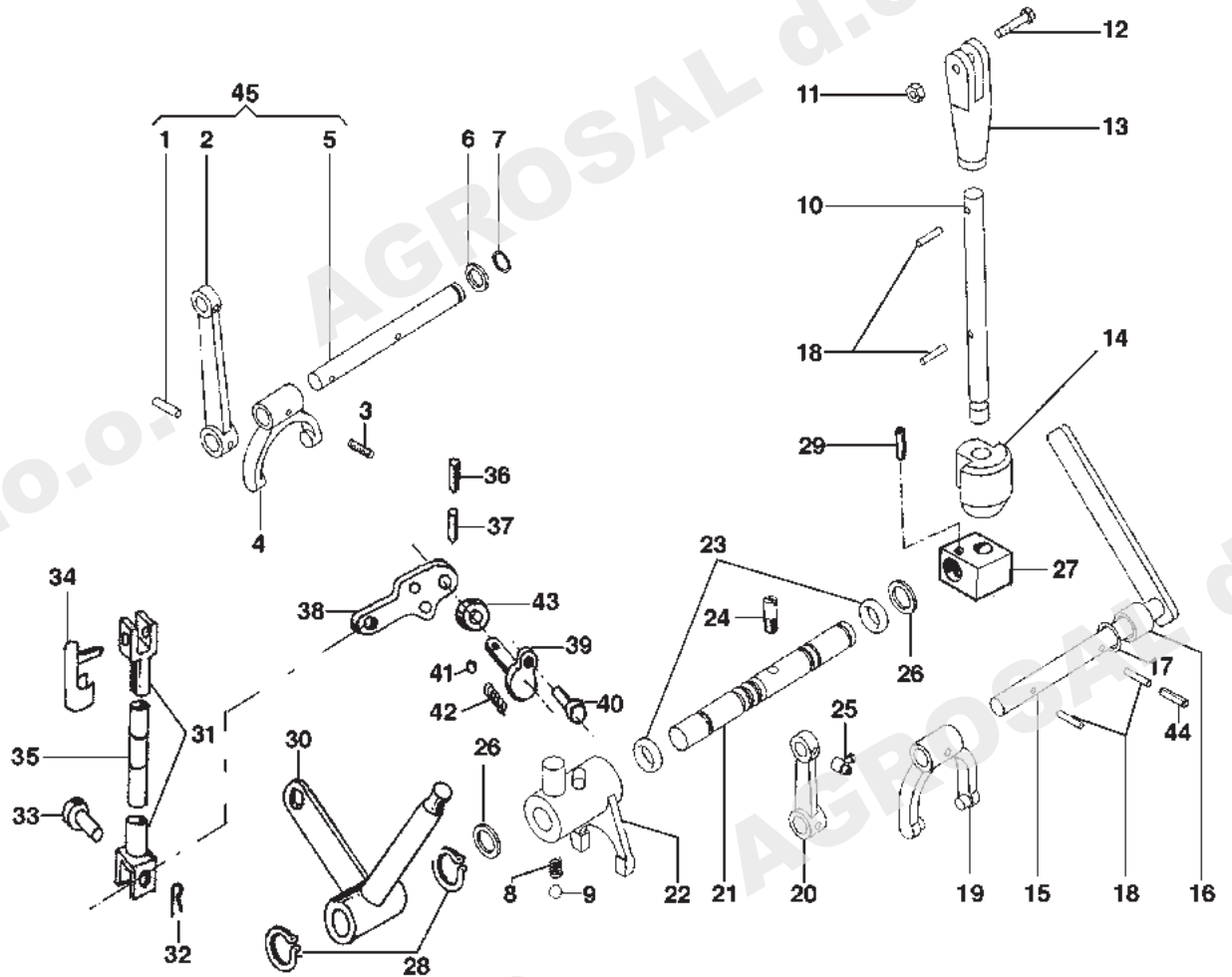

No. pezzo No. piece No. pièce No. Bild No. pieza	No. di ordinazione Part No. No. de commande Bestell. - Nr. No. de pedido	No. pezzo No. piece No. pièce No. Bild No. pieza	No. di ordinazione Part No. No. de commande Bestell. - Nr. No. de pedido	No. pezzo No. piece No. pièce No. Bild No. pieza	No. di ordinazione Part No. No. de commande Bestell. - Nr. No. de pedido
1	N5.1138.00 ◊	-	F125.0865 •	41	N4.7454.00
2	K350.0960 ◊	22	F125.0815 ○	42	N3.1042.50
3	K350.1070	-	F125.0860 •	43	N2030.00
4	K350.0940	23	N3060.00	44	N5.1014.50
5	K350.0950 ◊	24	F125.0816	45	F125.0856 ≠
6	N5.0017.00	25	N5.9015.00		
7	N1072.00	26	N5.0026.00		
8	N3.1015.00	27	F124.1616		
9	N4.7432.00	28	N1116.00		
10	F124.1613	29	N5.1261.00		
11	N1.4547.00	30	F125.1643		
12	N6.2215.00	31	K749.2002		
13	F124.1619	32	N1.0503.00		
14	F124.1614	33	K819.2001		
15	F124.1623	34	K819.7001		
16	N4030.00	35	F125.1644		
17	N4.3844.10	36	N5.1260.00		
18	N5.1138.00	37	N5.1094.00		
19	K350.0140	38	F125.1645		
20	K350.0510	39	F125.1646		
21	F125.0831 ○	40	F129.1604		

Segnalazioni di validità
 Usage code
 Signalisations de validité
 Gültigkeitsvermerk
 Indicaciones de validez

○ ---> Marzo 2006
 • Aprile 2006 --->

ind mod B
 ind mod C

◊ ---> Ottobre 2004
 ≠ Novembre 2004 --->

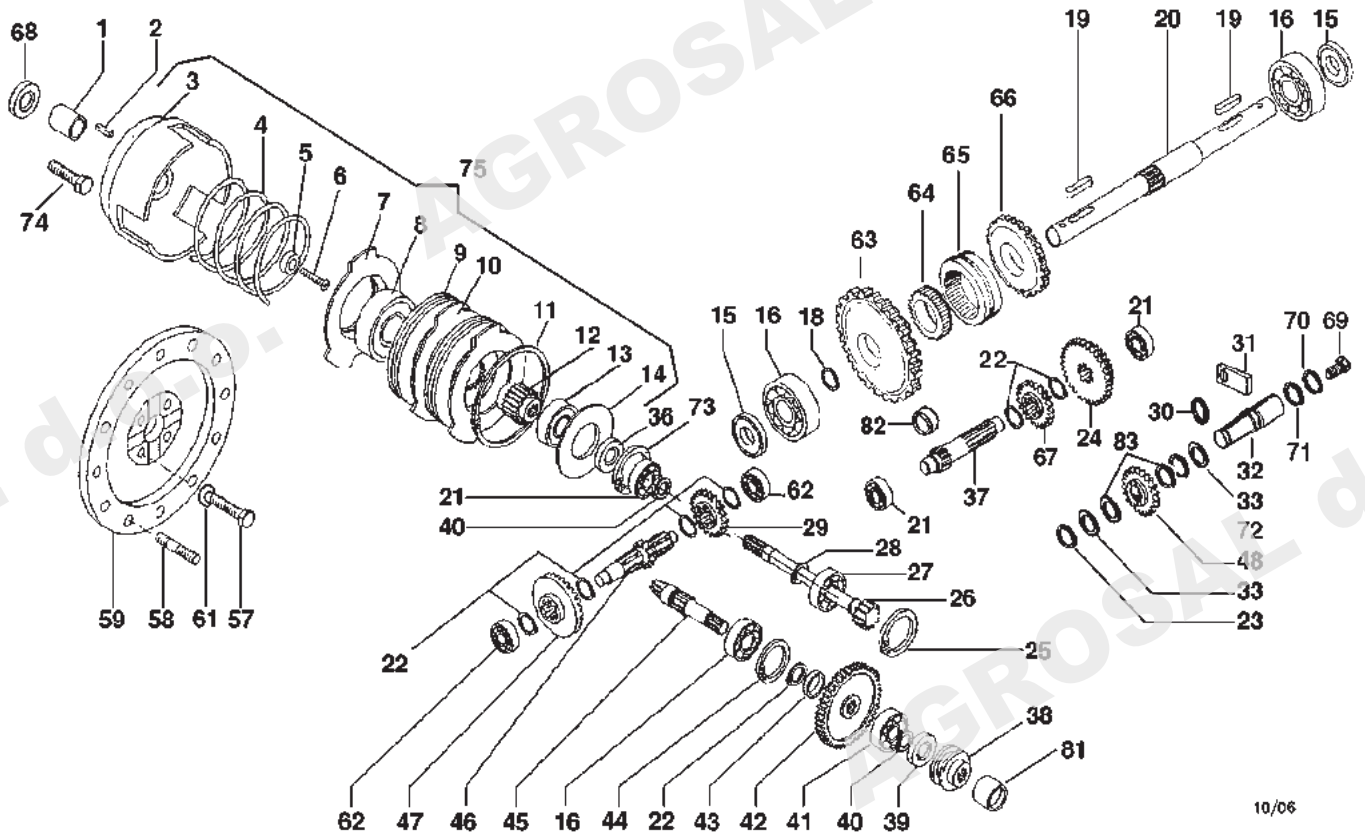

10/06

No. pezzo No. piece No. pièce No. Bild No. pieza	No. di ordinazione Part No. No. de commande Bestell. - Nr. No. de pedido	No. pezzo No. piece No. pièce No. Bild No. pieza	No. di ordinazione Part No. No. de commande Bestell. - Nr. No. de pedido	No. pezzo No. piece No. pièce No. Bild No. pieza	No. di ordinazione Part No. No. de commande Bestell. - Nr. No. de pedido
1	K350.1020 Ø*TEC	23	N1072.00	48	F125.0826 #
-	F125.0008 •¶	24	F125.0828 @	-	F125.0850 ◊
-	F125.0003 ◊GX160- B&S-Vanguard	-	F125.0864 CE	-	F125.0866 CE
-	F124.0001 ◊ GC160	25	N1300.00	57	N6.2439.80 *
2	N6434.10 ◊ *	26	F124.0800	58	N3.8125.00 *
-	N6434.50 ¶ *	27	N1.2588.00	59	F105.0027 *
3	K350.1010 Ø*	28	N1127.00	61	N4.3654.00 *
-	F125.0009 ¶ *	29	F124.0804 @	62	N1.2523.00
-	K350.0860 ∞	-	F125.0861 CE	63	F125.0834
4	K350.0900 ∞	30	N3060.00	-	F125.0853 Δ
5	K350.0930 ∞	31	F124.0803 o	64	F125.0832
6	K871.5023 ACME ∞ *	32	F125.0827 @ •	65	F125.0833
-	K350.1030 ∞ *	-	F125.0863 CE	66	F125.0835
-	N6.2655.00 ∞	33	K849.1006	67	F125.0829
7	K350.0870 ∞	36	N2048.50	68	N1.2632.00 § GC160
8	N1.2745.50 ∞	37	F125.0830	69	N6.2474.00 •
9	K350.0880 ∞	-	F125.0854 Δ albero	70	N4.3711.00 •
10	K350.0890 ∞	-	F125.0852 Δ ingr	71	N4.3654.00 •
11	N1433.00 ∞	38	F125.0805	72	N5.0017.00 •@
12	K350.0920 ∞	-	F125.0851 Δ	-	N5.0019.50 CE
13	N1.2632.00 ∞	39	K703.2002	-	N5.0019.00 CE
14	K350.0910 ∞	40	N1105.00	73	N.1265.00
15	N2073.00 ∞	41	N1.2577.00	74	N6.1950.00 ¶ GC160-GX160-
16	N1.2631.00	42	F125.0804	-	B&S-Vanguard
17	F125.0813	43	F125.0808	-	N6.1951.00 ¶ -Tecnamotor
18	N1185.10	44	N.1309.00	75	R111 §
19	K781.1007	45	F125.0809	-	R112 *§
20	F125.0836	46	F125.0811 @	81	F125.0859 Δ Lato attrezzo
21	N1.2570.00	-	F125.0862 CE	82	F125.0855 Δ
22	N1149.00	47	F125.0810	83	K725.9005 CE

Segnalazioni di validità
Usage code
Signalisations de validité
Gültigkeitsvermerk
Indicaciones de validez

* HONDA - B. & S. - TECUMSEH
Frizione completa:
§ R112*--->5331
§ R111 --->5791

o --->1578
• 1579 --->
---> 3783
◊ 3784 ---> @

Δ cambio veloce
◊ --->3462
¶3463---> Tav 3a

@ ---> Marzo 2006 ind mod B
CE Aprile 2006 ---> ind mod C

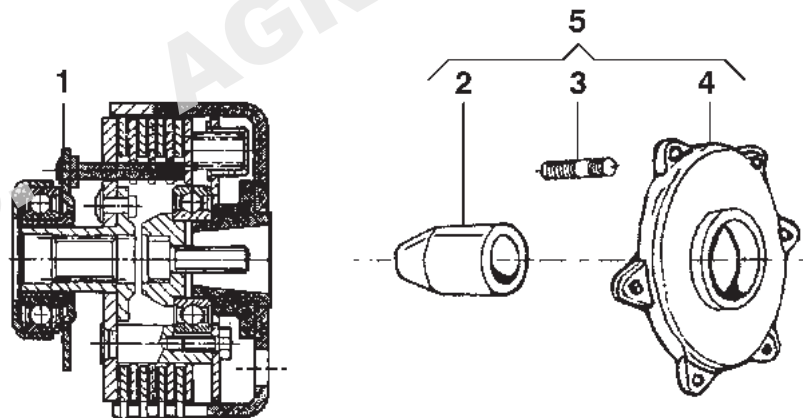

FRIZIONE 3 DISCHI - CLUTCH 3 DISK
 EMBRAYAGE 3 DISQUES - KUPPLUNG 3 SCHEIBEN

No. pezzo No. piece No. pièce No. Bild No. pieza	No. di ordinazione Part No. No. de commande Bestell. - Nr. No. de pedido	No. pezzo No. piece No. pièce No. Bild No. pieza	No. di ordinazione Part No. No. de commande Bestell. - Nr. No. de pedido	No. pezzo No. piece No. pièce No. Bild No. pieza	No. di ordinazione Part No. No. de commande Bestell. - Nr. No. de pedido
1	F120.0027 ◊ albero cilindrico Ø 19,05 x GC160 - BH40 - Geotech 50				
-	F120.0023 ◊ albero conico x motori europei e Yanmar L48				
-	F120.0029 ◊ albero cilindrico Ø 19,05 x GX160 - B&S - Robyn EX17				
-	F120.0030 ◊ albero cilindrico Ø 19,05 x Robyn EY20 Tipo Q				
-	F120.0031 ◊ albero conico con distanziale x A220/230 - 15LD225/315 - LGA226				
-	F120.0033 ◊ albero cilindrico Ø 20 x G200S				
2	F121.0002 •				
3	K823.6004 •				
-	N3.8153.00 motori senza distanziale				
4	F121.0001 •				
5	P120.0020 •				

Segnalazioni di validità
 Usage code
 Signalisations de validité
 Gültigkeitsvermerk
 Indicaciones de validez

◊ inizio montaggio
 F120.0027 matr. 5332 --->
 F120.0028 matr. 5792 --->

F120.0029 matr. 5332 --->
 F120.0030 matr. 6010 --->
 F120.0031 matr. 5792 --->

• A220/230 - 15LD225/315 - LGA226

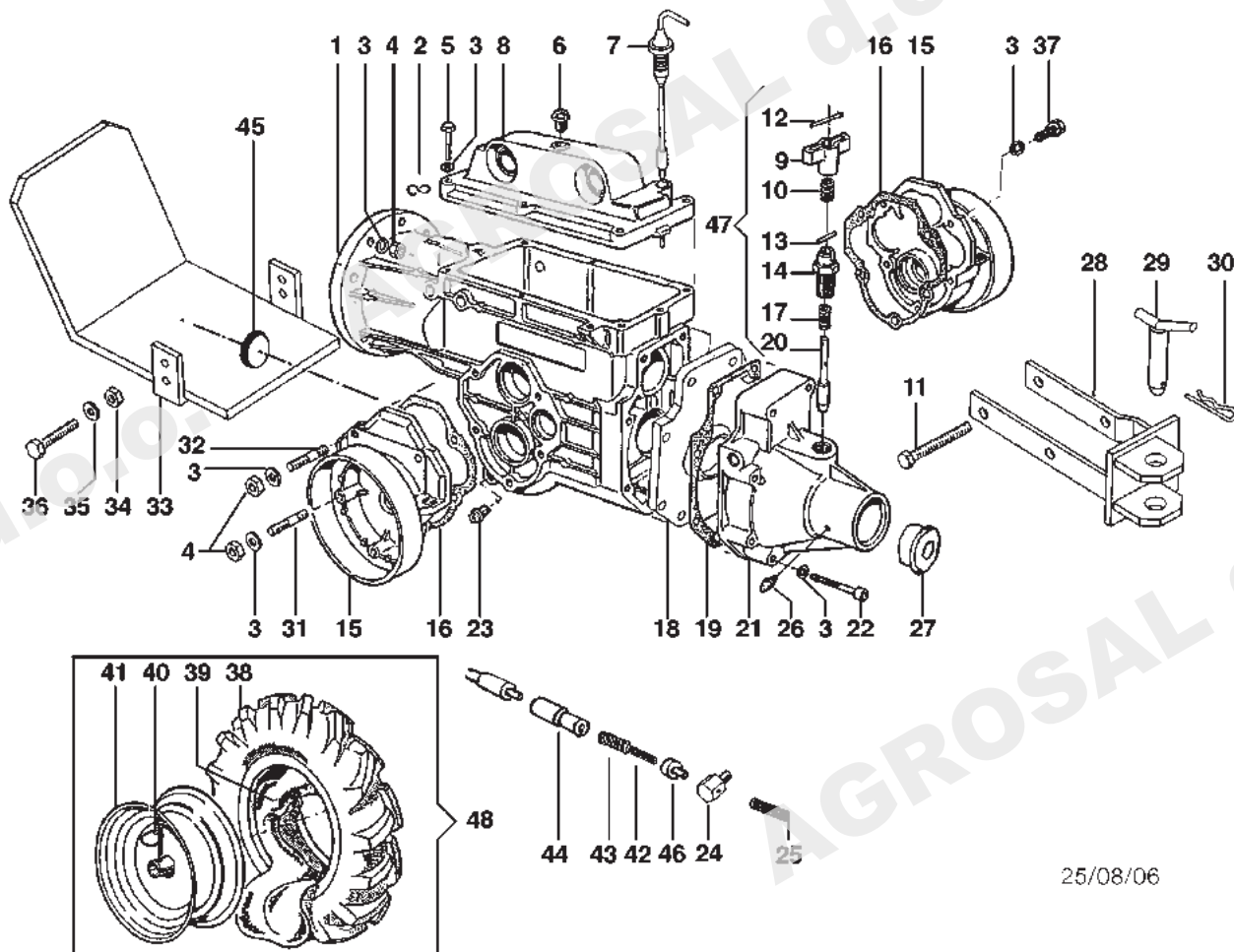

25/08/06

No. pezzo No. piece No. pièce No. Bild No. pieza	No. di ordinazione Part No. No. de commande Bestell. - Nr. No. de pedido	No. pezzo No. piece No. pièce No. Bild No. pieza	No. di ordinazione Part No. No. de commande Bestell. - Nr. No. de pedido	No. pezzo No. piece No. pièce No. Bild No. pieza	No. di ordinazione Part No. No. de commande Bestell. - Nr. No. de pedido
1	F125.0822	23	K853.6001	37	N6.2670.00
2	F5621	24	F124.1618	38	N4.8518.95 (6.00-6")
3	N4.3654.00	25	K790.3009	-	N4.8516.00 (4.00-8")
4	N1.4574.00	26	N2.6038.00	-	N4.8520.00 (4.00-10")
5	N6.2670.00	27	N5.2701.80	39	N4.8813.10 (6.00-6")
6	N5.2539.30	28	F125.4700	-	N4.8811.00 (4.00-8")
7	K350.0410	29	F75.1647	-	N4.8815.00 (4.00-10")
8	K350.0400	30	N5.1488.00	40	K851.4001
9	K350.0330	31	N3.8256.50	41	N4.9005.50 (6.00-6")
10	K790.3016	32	N3.8132.00	-	K350.0590 (4.00-8")
11	N6.3615.00	33	F120.0002 (15LD315)	-	K350.2580 (4.00-10")
12	N5.1066.00	-	F120.2102 (IM 300- IM359 - A349)	42	K790.3004
13	N5.1028.00	-	F125.0002 (15LD225)	43	K790.3018
14	F125.0843	-	N1.4574.00	44	K110.1850
15	K350.0420	34	N1.4632.00 (15LD315)	46	N5.8521.00
16	K350.0470	-	N4.3764.00 (15LD315)	47	R127 Gr Otturatore
17	K350.3360	35	N6.3359.00 (15LD315)	48	Z 20251 (4.00-8")
18	F125.0806	-	N6.2741.00	-	P 1701 (4.00-10")
19	K350.0460	36	(B & S, HONDA, TECNA)	-	P 1728 (6.00-6")
20	F125.0842	-	N6.2488.00 (A220, LGA225)		
21	F125.0807				
22	N6.2910.00				

Segnalazioni di validità
 Usage code
 Signalisations de validité
 Gültigkeitsvermerk
 Indicaciones de validez

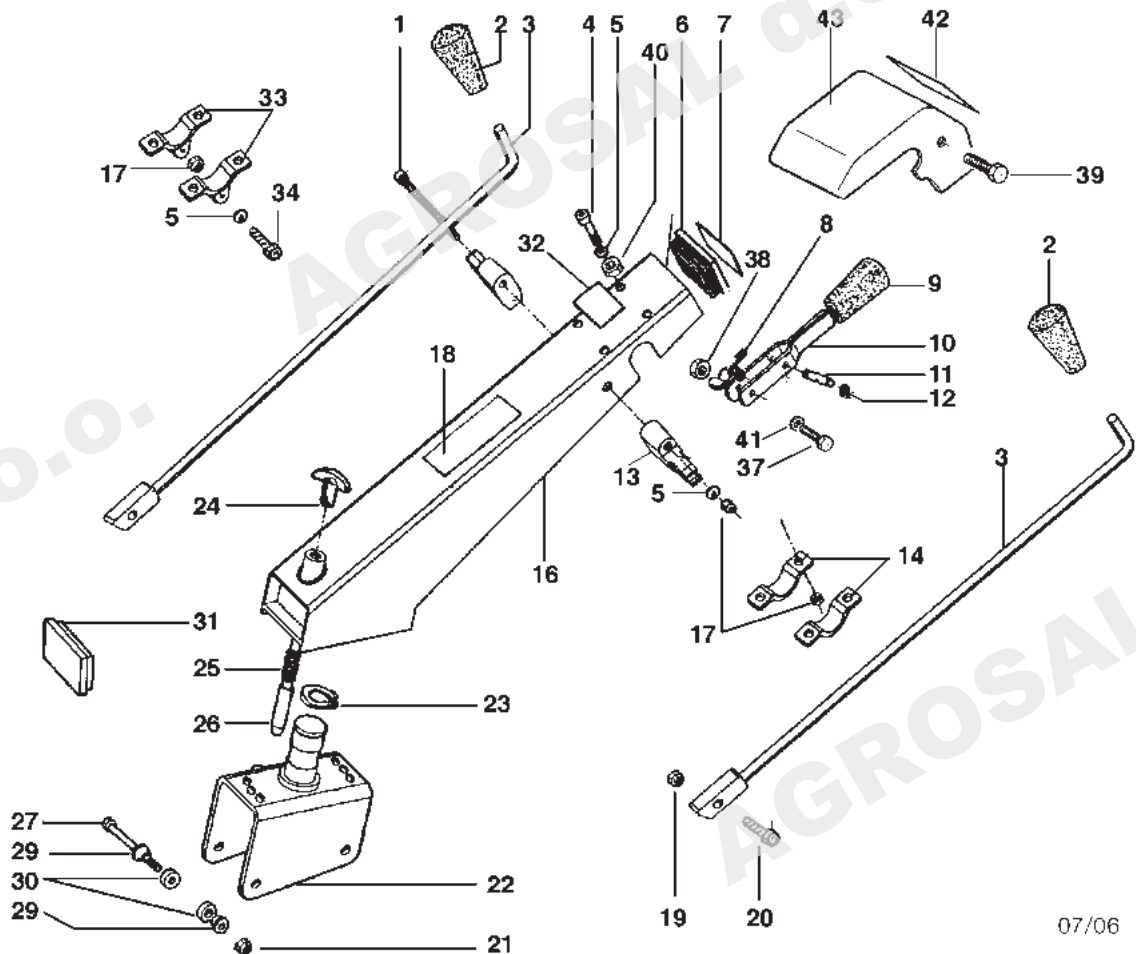

07/06

No. pezzo No. piece No. pièce No. Bild No. pieza	No. di ordinazione Part No. No. de commande Bestell. - Nr. No. de pedido	No. pezzo No. piece No. pièce No. Bild No. pieza	No. di ordinazione Part No. No. de commande Bestell. - Nr. No. de pedido	No. pezzo No. piece No. pièce No. Bild No. pieza	No. di ordinazione Part No. No. de commande Bestell. - Nr. No. de pedido
1	N6.2785.00	19	N1.4547.00	43	F129.1643 •
2	N3.7536.00	20	N6.2215.00		
3	F125.1626 Δ	21	N1.4636.50		
-	F125.1651 #	22	F125.1636		
4	N6.2892.50	23	N1241.00		
5	N4.3694.00	24	N3.7530.00		
6	N5.2795.50 ○	25	K350.3360		
7	F124.1621 ○	26	F125.1637		
8	F118.1620 ○	27	N6.3572.00		
-	F129.1634 •	28	N4.3764.00		
9	N2.8404.80	29	K350.1080		
10	F118.1643 ○	30	K30.0910		
-	F129.1636 •	31	N5.2774.00 ○		
11	N5.1356.10 ○	32	F118.2108 ○		
12	N1029.00 ○	33	F125.1650		
13	F125.5009	34	N6.2892.50		
14	F115.1601	37	N6.3615.00 •		
16	F125.1633 ○	38	N1.4642.00 •		
-	F125.1653 •	39	N6.2436.51 •		
17	N1.4585.00	40	N1.4585.00 •		
18	F125.2103 ○	41	N4.3806.00 •		
-	F125.2132 •	42	F125.1655 •		

Segnalazioni di validità
 Usage code
 Signalisations de validité
 Gültigkeitsvermerk
 Indicaciones de validez

15 LD 315 - 15 LD 225 - HT 51

Δ ALN330 - IM359 - A230 - GX160 - A349 - Yanmar L48

○ ---> 5307

• 5308 --->

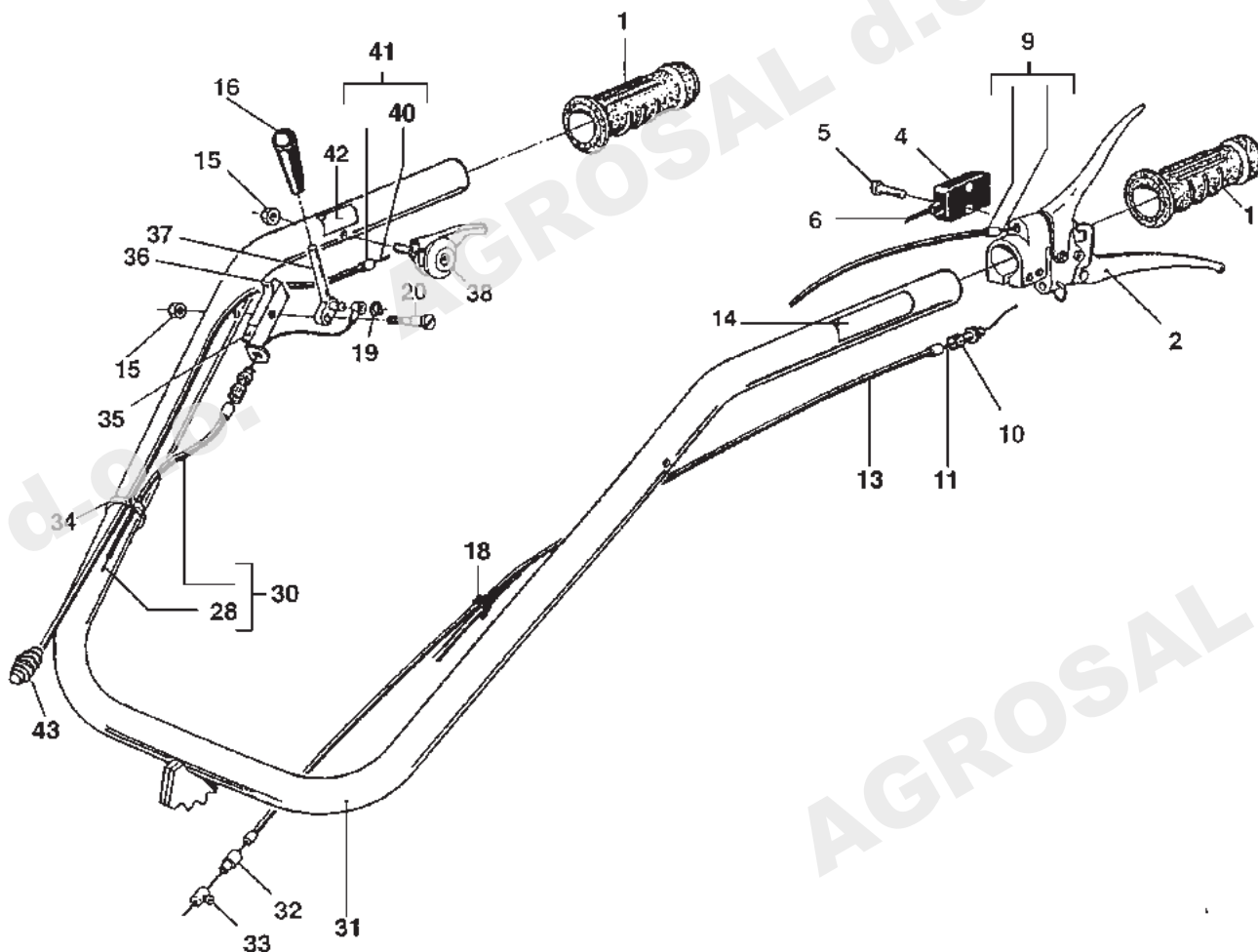

No. pezzo No. pièce No. pièce No. Bild No. pieza	No. di ordinazione Part No. No. de commande Bestell. - Nr. No. de pedido	No. pezzo No. pièce No. pièce No. Bild No. pieza	No. di ordinazione Part No. No. de commande Bestell. - Nr. No. de pedido	No. pezzo No. pièce No. pièce No. Bild No. pieza	No. di ordinazione Part No. No. de commande Bestell. - Nr. No. de pedido
1	N2.8473.00	36	F109.16.90		
2	N2.8061.10	37	F109.1657		
4	N2.5423.60	38	N2.8036.50		
5	N6.1821.50	40	N5.6125.00		
6	F118.2601	-	N5.6112.50 #		
9	N5.4760.50 # ◇	-	N5.6112.00 ◇		
10	N5.8010.00	41	N5.4640.00		
11	N5.6331.00	-	N5.4627.05 #		
13	N5.4857.50	-	N5.4627.00 ◇		
14	N5.3808.70	42	N5.3808.05		
15	N1.4547.00	43	N3.1042.40 •		
16	N3.7523.00				
18	N1.7621.50				
19	N1028.00				
20	F106.1613				
28	N5.6485.08				
30	N5.5158.45				
31	F125.1640				
32	N5.8521.00				
33	N5.9015.00				
34	N1.7640.00				
35	F109.1687				

Segnalazioni di validità
 Usage code
 Signalisations de validité
 Gültigkeitsvermerk
 Indicaciones de validez

per motori MICRO 51
 ◇ per motori 15LD315 - Yanmar L48
 • per motori Intec OHV - B&S

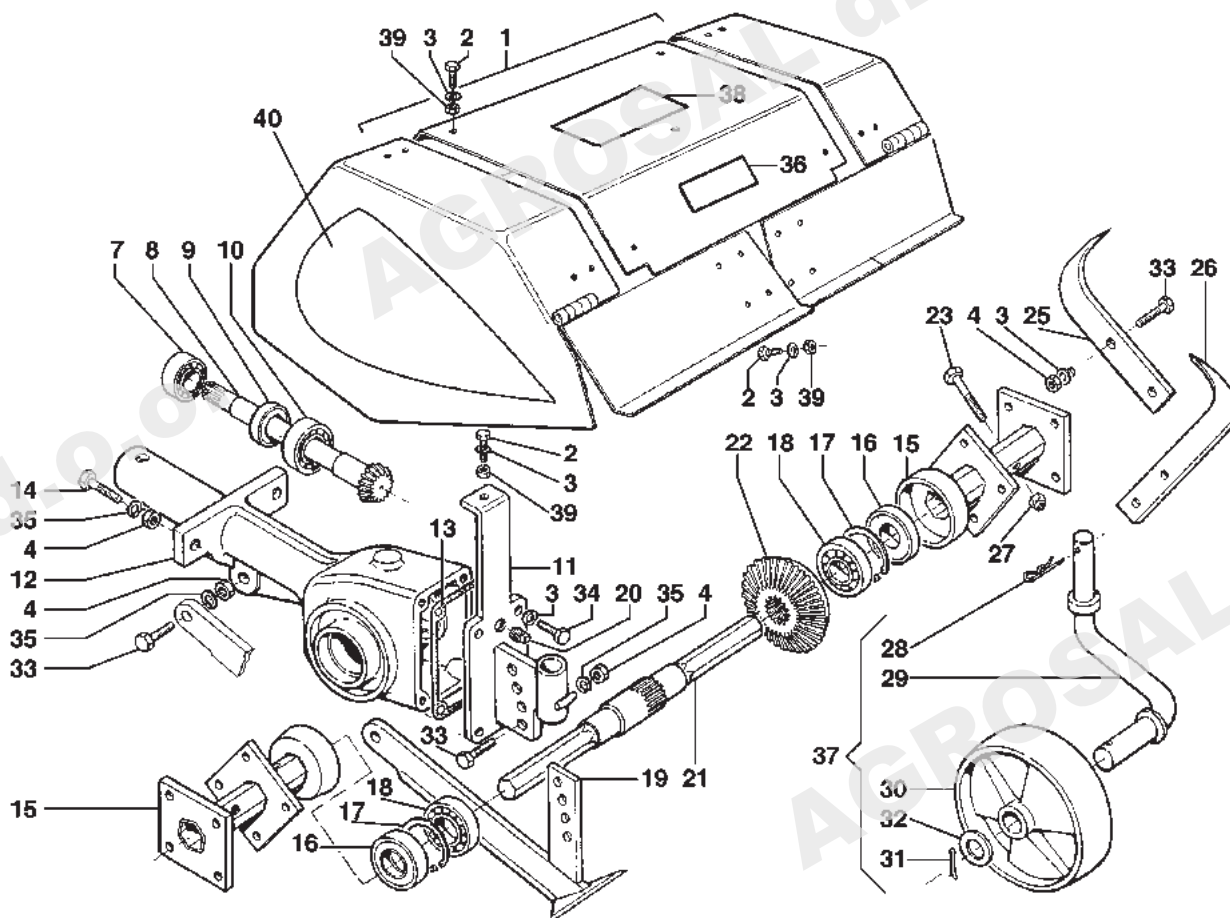

No. pezzo No. piece No. pièce No. Bild No. pieza	No. di ordinazione Part No. No. de commande Bestell. - Nr. No. de pedido	No. pezzo No. piece No. pièce No. Bild No. pieza	No. di ordinazione Part No. No. de commande Bestell. - Nr. No. de pedido	No. pezzo No. piece No. pièce No. Bild No. pieza	No. di ordinazione Part No. No. de commande Bestell. - Nr. No. de pedido
1	F1.7225 35÷50	22	F1.7202		
-	F1.7228 35-50÷60	23	N6.2784.00		
2	N6.2488.00	25	K350.1790 35÷50 dx		
3	N4.3643.50	-	F1.7002 35-50÷60 dx		
4	N1.4573.00	26	K350.1780 35÷50 sx		
7	N1.2576.00	-	F1.7003 35-50÷60 sx		
8	F1.7201	27	N1.4588.00		
9	N2073.00	28	N5.1086.00		
10	N1.2637.00	29	K350.1830		
11	F1.7211	30	K110.2480		
12	F1.7200	31	N1.0602.00		
13	K350.1840	32	K840.1044		
14	N6.2670.00	33	N6.2669.00		
15	F1.7226 35÷50	34	N6.2493.00		
-	F1.7210 50÷60	35	N4.3667.00		
-	L116300 35 cm.	36	F1.5577		
16	N2098.00	37	Z2.0368		
17	N1342.00	38	K350.3240	o	
18	N1.2698.00	-	F125.2133	•	
19	K350.1920	39	N1.4574.00		
20	K853.5002	40	F1.7240 dx		
21	K350.1750	-	F1.7241 sx		

Segnalazioni di validità
 Usage code
 Signalisations de validité
 Gültigkeitsvermerk
 Indicaciones de validez

o ---->Ssettembre 2004

• Ottobre 2004 ---->

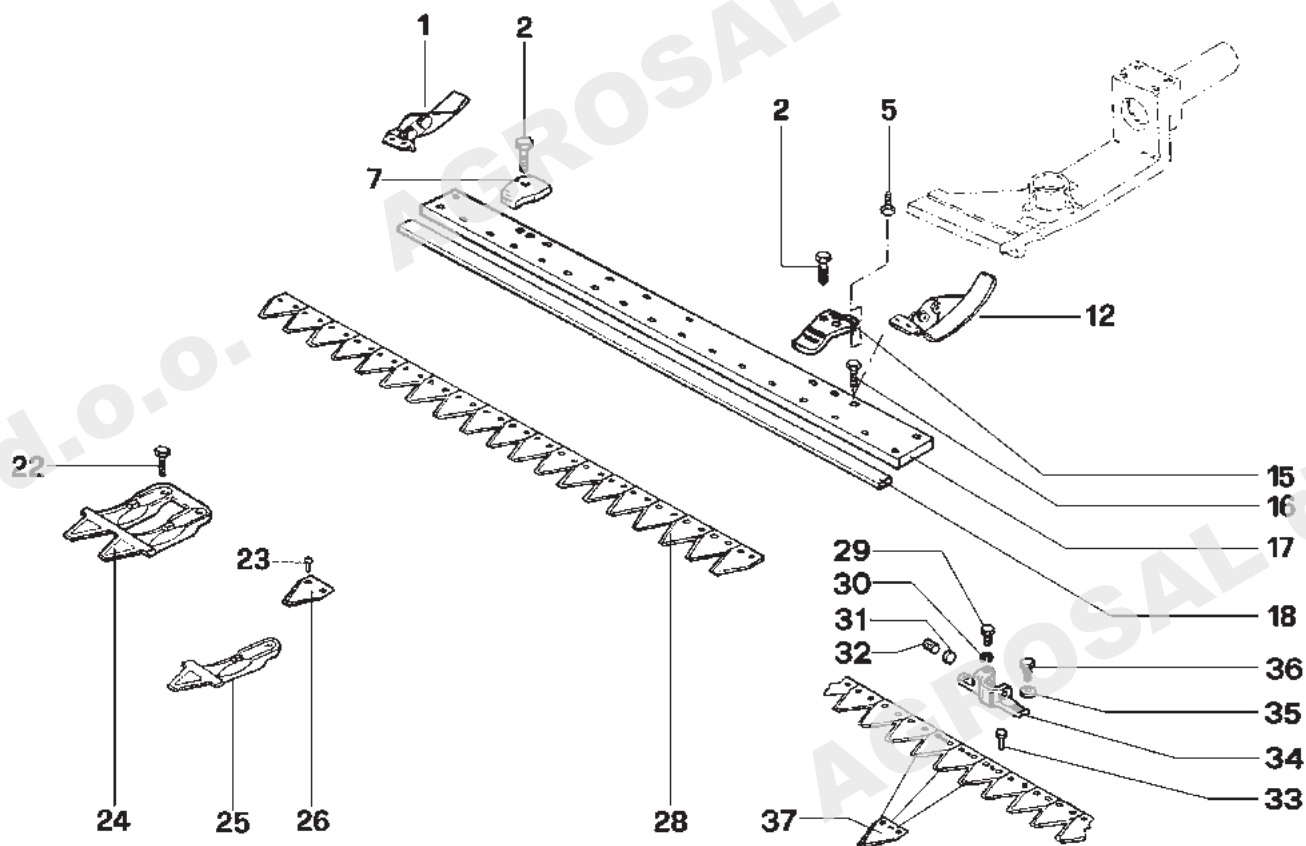

barra speciale attacco registrabile

No. pezzo No. piece No. pièce No. Bild No. pieza	No. di ordinazione Part No. No. de commande Bestell. - Nr. No. de pedido	No. pezzo No. piece No. pièce No. Bild No. pieza	No. di ordinazione Part No. No. de commande Bestell. - Nr. No. de pedido	No. pezzo No. piece No. pièce No. Bild No. pieza	No. di ordinazione Part No. No. de commande Bestell. - Nr. No. de pedido
1	F107.3170 ◊	28	F107.3349 950SP		
-	F130.3153 #	-	F107.3276 1150SP		
2	N6.3328.00	-	F107.3277 1270SP		
5	N6.2458.00	29	N6.2622.00		
7	F58.2687	30	N4.3667.00		
12	F107.3171 ◊	31	F107.3364		
-	F130.3153 #	32	N6.4339.00		
15	F111.3112	33	F107.3261		
16	N6.3149.00 ◊	34	F107.3363 X barra spec.		
-	N6.3212.50 #	-	F107.3376 X barre sf e esm		
17	F130.3116 950	35	N4.3667.00		
-	F130.3117 1150	36	N6.2488.00		
-	F130.3118 1270	37	F107.3273		
18	F71.2027 950				
-	F71.2031 1150				
-	F59.1593 1270				
22	N6.3220.00				
23	N8866.00				
24	F111.3114				
-	F58.2688 X mont. assian.				
25	F111.3113				
26	F107.3216				

Segnalazioni di validità
 Usage code
 Signalisations de validité
 Gültigkeitsvermerk
 Indicaciones de validez

◊ --->Settembre 2000
 # Ottobre 2000 --->

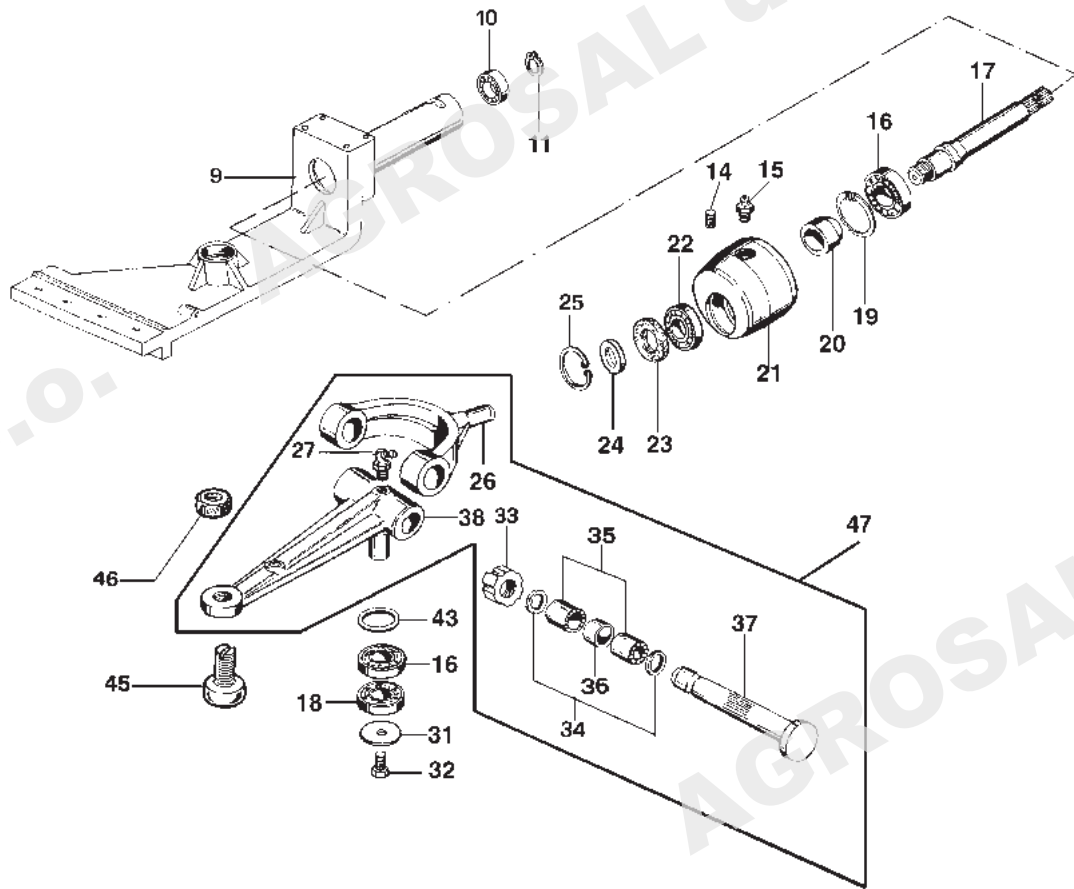

No. pezzo No. pièce No. pièce No. Bild No. pieza	No. di ordinazione Part No. No. de commande Bestell. - Nr. No. de pedido	No. pezzo No. pièce No. pièce No. Bild No. pieza	No. di ordinazione Part No. No. de commande Bestell. - Nr. No. de pedido	No. pezzo No. pièce No. pièce No. Bild No. pieza	No. di ordinazione Part No. No. de commande Bestell. - Nr. No. de pedido
9	F125.3002	33	N2.1016.00		
10	N1.2576.00	34	N5.0028.50		
11	K700.2003	35	N1.2613.50		
14	K871.9008	36	F107.3190		
15	N2.6056.00	37	F107.3191		
16	N1.2711.00	38	F107.3375		
17	F125.3004	43	N5.0054.00		
18	N1.2704.00	45	F107.3260		
19	N1368.00	46	N1.4745.00		
20	F107.3145	47	P1289		
21	F107.3105				
22	N1.2583.01				
23	N2057.20 ◇				
-	N.2075.00 #				
24	N4.4195.50 ◇				
-	N4.4292.00 #				
25	N1300.00				
26	F107.3206 ◇				
-	F107.3513 #				
27	N2.6056.00				
31	F107.3372				
32	N6.3205;00				

Segnalazioni di validità
 Usage code
 Signalisations de validité
 Gültigkeitsvermerk
 Indicaciones de validez

◇ ---> 43582
 # 43583 --->

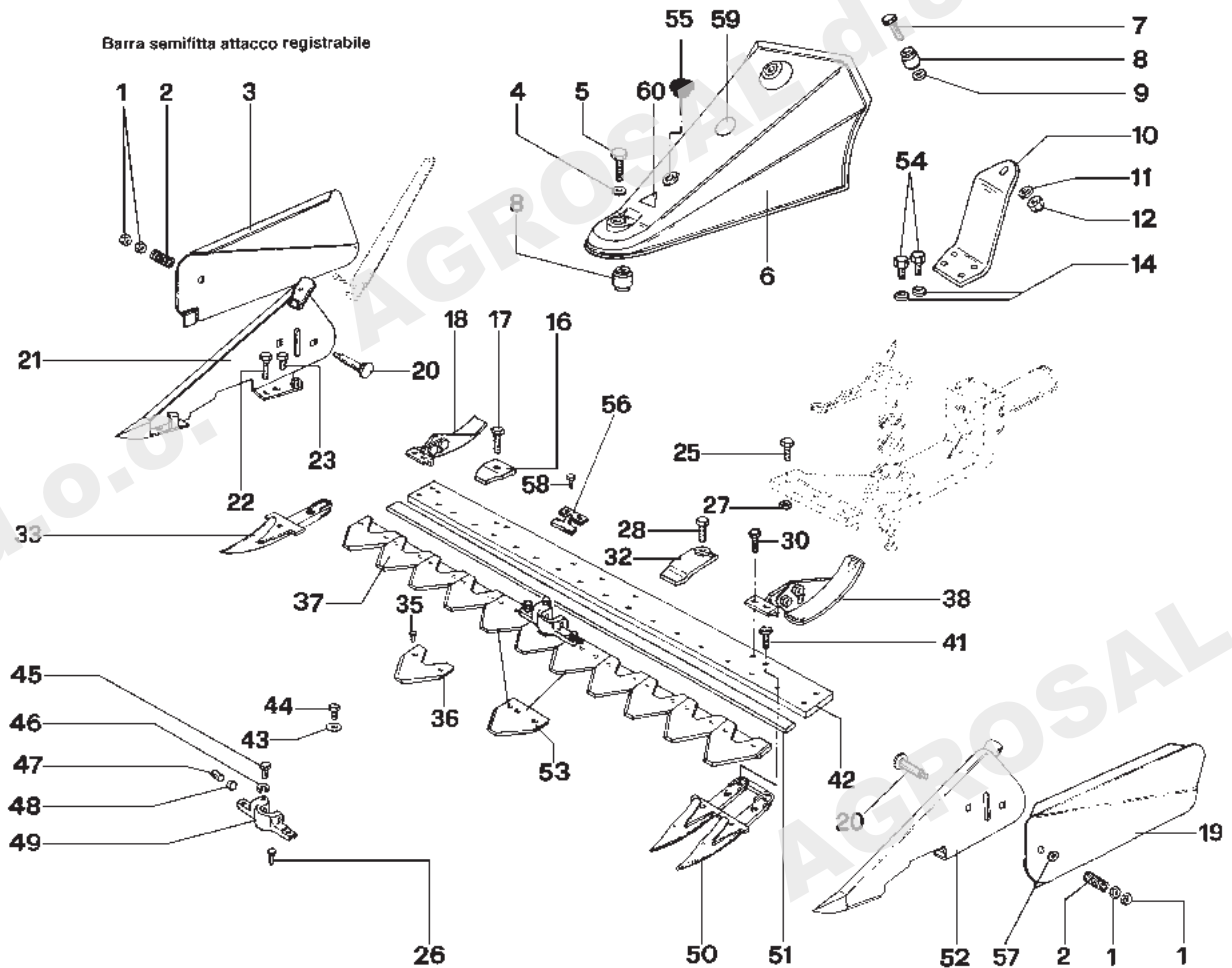

No. pezzo No. piece No. pièce No. Bild No. pieza	No. di ordinazione Part No. No. de commande Bestell. - Nr. No. de pedido	No. pezzo No. piece No. pièce No. Bild No. pieza	No. di ordinazione Part No. No. de commande Bestell. - Nr. No. de pedido	No. pezzo No. piece No. pièce No. Bild No. pieza	No. di ordinazione Part No. No. de commande Bestell. - Nr. No. de pedido
1	N1.4689.00	30	N6.3149.00 ◇	-	F59.1593 1270SF
2	N3.1219.00	-	N6.3212.50 #	52	F74.1635
3	F71.2015	32	F58.2686	53	F107.3377 DX
4	N4.3844.10	33	F58.2738	-	F107.3378 SX
5	N6.3997.10	35	N8866.00	54	N6.2488.00
6	P1240	36	F58.2091	55	N5.2659.00
7	N6.3997.10	37	F107.3383 950SF	56	F58.2685
8	N4.9240.00	-	F107.3384 1150SF	57	N4.3877.00
9	N4.3844.10	-	F107.3385 1270SF	58	N6.3328.00
10	F107.3346	38	F107.3171 ◇	59	N5.3834.05
11	N4.3844.10	-	F130.3153 #	60	N5.3816.50
12	N1.4702.00	41	N6.3220.00		
16	F58.2687	42	F130.3116 950SF		
17	N6.3328.00	-	F130.3117 1150SF		
18	F107.3170 ◇	-	F130.3118 1270SF		
-	F130.3153 #	43	N4.3667.00		
19	F74.1634	44	N6.2488.00		
20	N6.4040.00	45	N6.2622.00		
21	F74.1609	46	N4.3667.00		
22	N6.3276.00	47	N6.4339.00		
23	N6.3149.00	48	F107.3364		
25	N6.3328.00	49	F107.3363 X barra spec..		
26	F107.3261	-	F107.3376 X barra semif.		
-	F107.3399 §	50	F58.2688		
27	N1.4636.50	51	F71.2027 950SF		
28	N6.3328.00	-	F71.2031 1150SF		

Segnalazioni di validità
Usage code
Signalisations de validité
Gültigkeitsvermerk
Indicaciones de validez

§ ESM ◇ ---> Settembre 2000
Ottobre 2000 --->

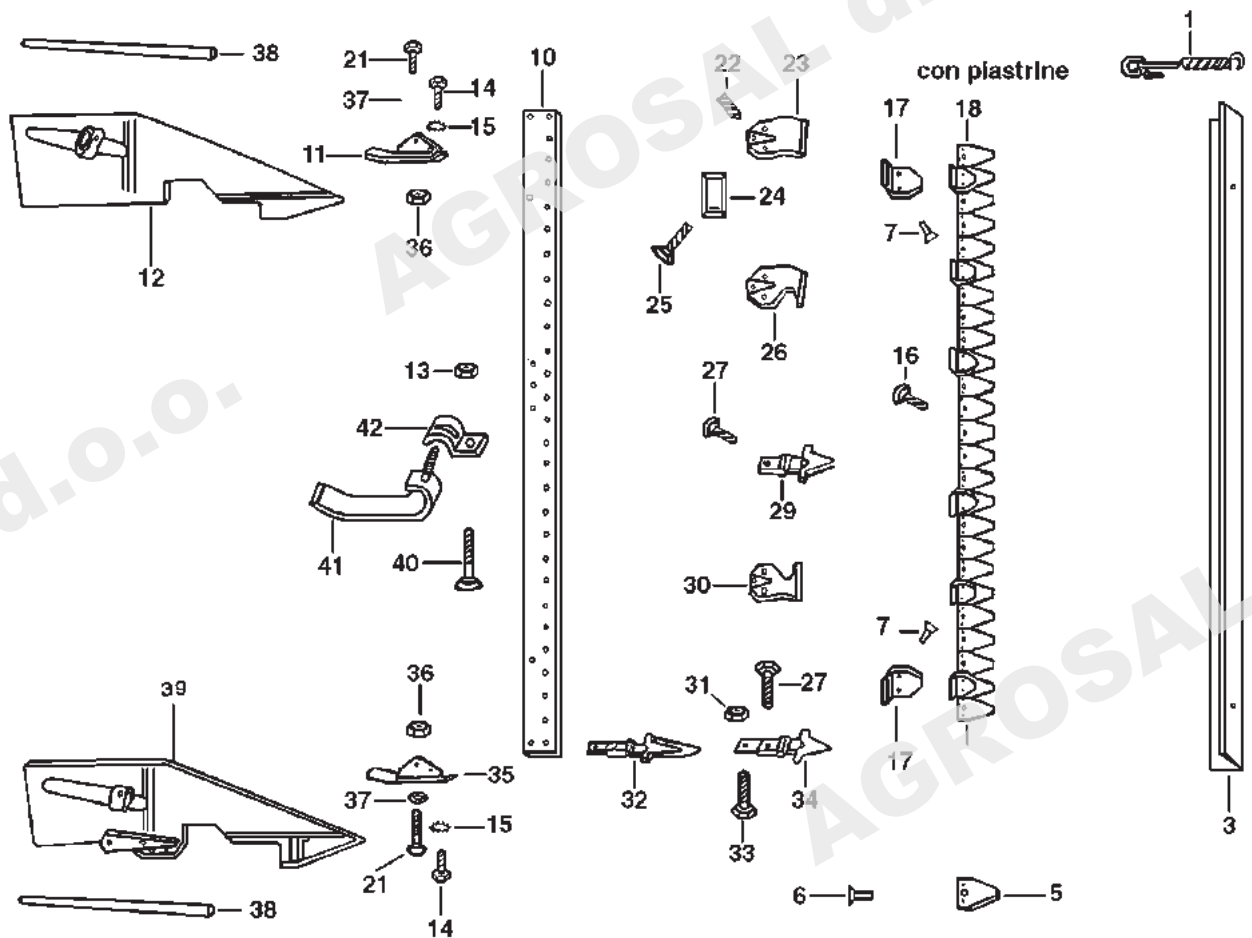

No. pezzo No. pièce No. pièce No. Bild No. pieza	No. di ordinazione Part No. No. de commande Bestell. - Nr. No. de pedido	No. pezzo No. pièce No. pièce No. Bild No. pieza	No. di ordinazione Part No. No. de commande Bestell. - Nr. No. de pedido	No. pezzo No. pièce No. pièce No. Bild No. pieza	No. di ordinazione Part No. No. de commande Bestell. - Nr. No. de pedido
1	F105.3300 (F74.2006)	30	F105.3319		
3	F105.3301 (F74.2010)	31	N1.4632.00		
5	F67.1672	32	R150.3502		
6	N8866.00	33	N6.3276.00		
7	N8880.00	34	F105.3321		
10	F105.3303	35	F105.3305		
11	F105.3306	36	N1.4574.00		
12	F105.3307	37	N4.3694.00		
13	N1.4642.00	38	F105.3322(F71.2044)		
14	N6.2488.00	39	F105.3308		
15	N4.3678.00	40	N6.3305.00		
16	N6.1948.50	41	F105.3323		
17	F105.3309	42	F105.3324		
18	F105.3310				
21	N6.2555.00				
22	N6.3213.00				
23	F105.3316				
24	F105.3317				
25	N6.3333.10				
26	F105.3318				
27	N6.3254.00				
29	F105.3320				

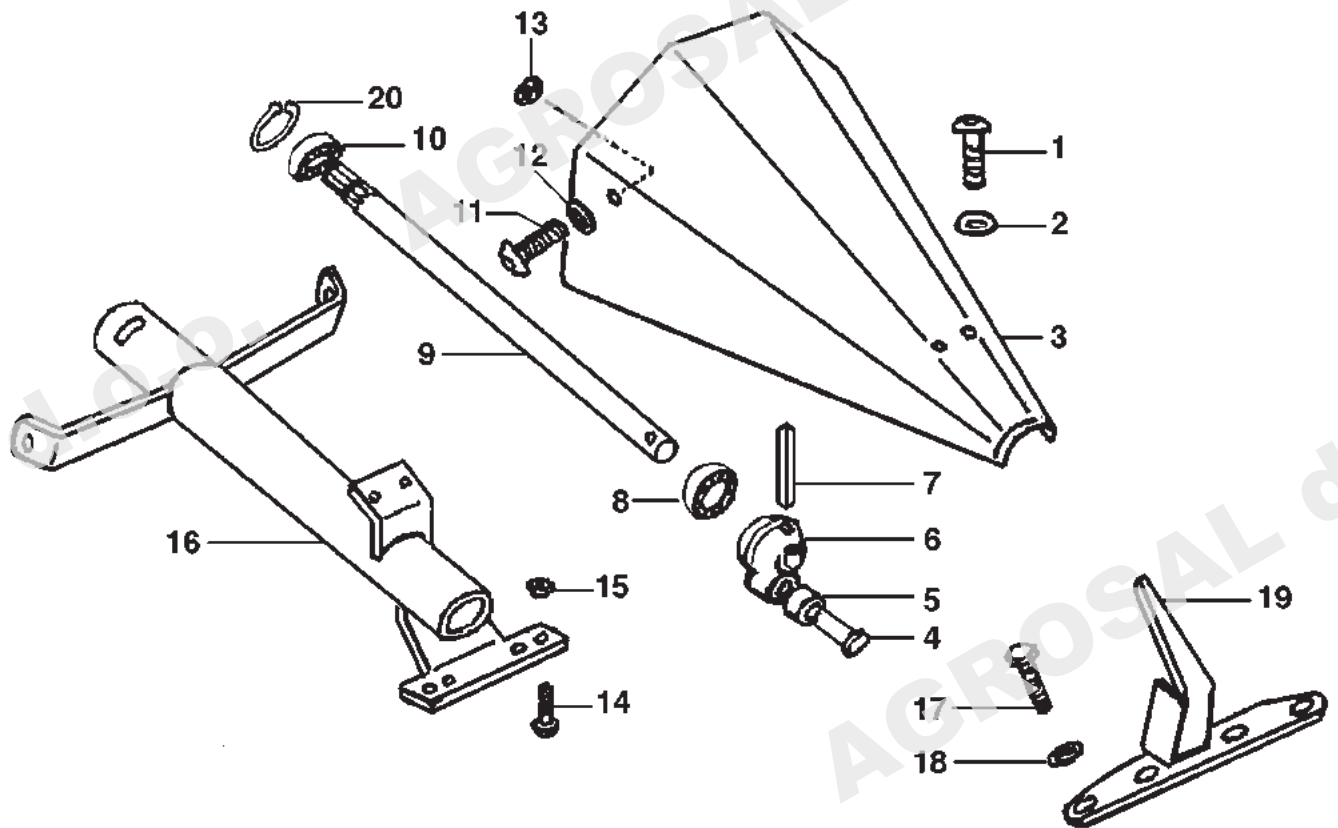

No. pezzo No. pièce No. pièce No. Bild No. pieza	No. di ordinazione Part No. No. de commande Bestell. - Nr. No. de pedido	No. pezzo No. pièce No. pièce No. Bild No. pieza	No. di ordinazione Part No. No. de commande Bestell. - Nr. No. de pedido	No. pezzo No. pièce No. pièce No. Bild No. pieza	No. di ordinazione Part No. No. de commande Bestell. - Nr. No. de pedido
1	N6.2597.50	18	N4.3643.10 ESM		
2	N4.3685.00	-	N4.3635.00		
3	F105.3340	19	F105.3346		
-	F105.3341 ESM	20	N11.2700		
4	F105.3336				
5	F105.3337				
6	F105.3338				
-	F105.3339 ESM				
7	N5.1294.20				
8	N1.2586.00				
9	F105.3342				
-	F105.3343 ESM				
10	N1.2580.20				
11	N6.2597.50				
12	N4.3685.00				
13	N1.4585.00				
14	N6.3333.10				
15	N1.4642.00				
16	F105.3344				
-	F105.3345 ESM				
17	N6.2488.00 ESM				
-	N6.2436.70				

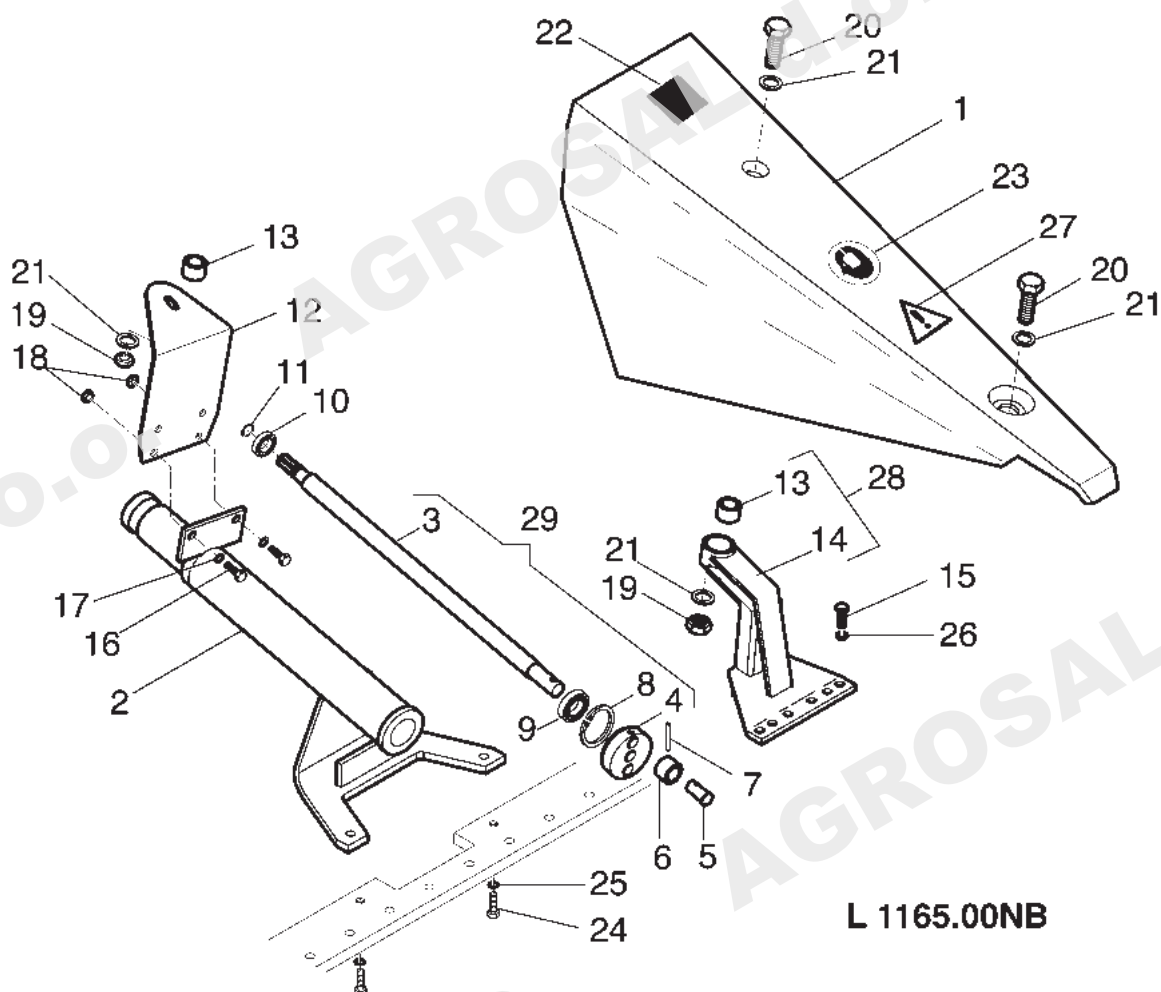

L 1165.00NB

No. pezzo No. pièce No. pièce No. Bild No. pieza	No. di ordinazione Part No. No. de commande Bestell. - Nr. No. de pedido	No. pezzo No. pièce No. pièce No. Bild No. pieza	No. di ordinazione Part No. No. de commande Bestell. - Nr. No. de pedido	No. pezzo No. pièce No. pièce No. Bild No. pieza	No. di ordinazione Part No. No. de commande Bestell. - Nr. No. de pedido
1	F125.3017	20	N6.3951.00		
2	F125.3016	21	N4.3844.10		
3	F125.3009 ○	23	N5.3834.05		
4	F125.3008 ○	24	N6.3254.00		
5	F125.3018	25	N4.3799.00		
6	F125.3019	26	N4.3667.00		
7	N5.1294.00 ○	27	N5.3816.50		
-	N5.1294.10 •	28	R118		
8	N.1342.00	29	F125.3064 •		
9	N1.2594.20				
10	N1.2576.00 ○				
-	N1.2580.20 •				
11	N.1105.00 ○				
-	N.1127.00 •				
12	F125.3036				
13	N4.9240.00				
14	F125.3014				
15	N6.2474.00				
16	N6.2555.00				
17	N4.3691.10				
18	N1.4588.00				
19	N1.4701.50				

 Segnalazioni di validità
 Usage code
 Signalisations de validité
 Gültigkeitsvermerk
 Indicaciones de validez

Inizio produzione 03-02

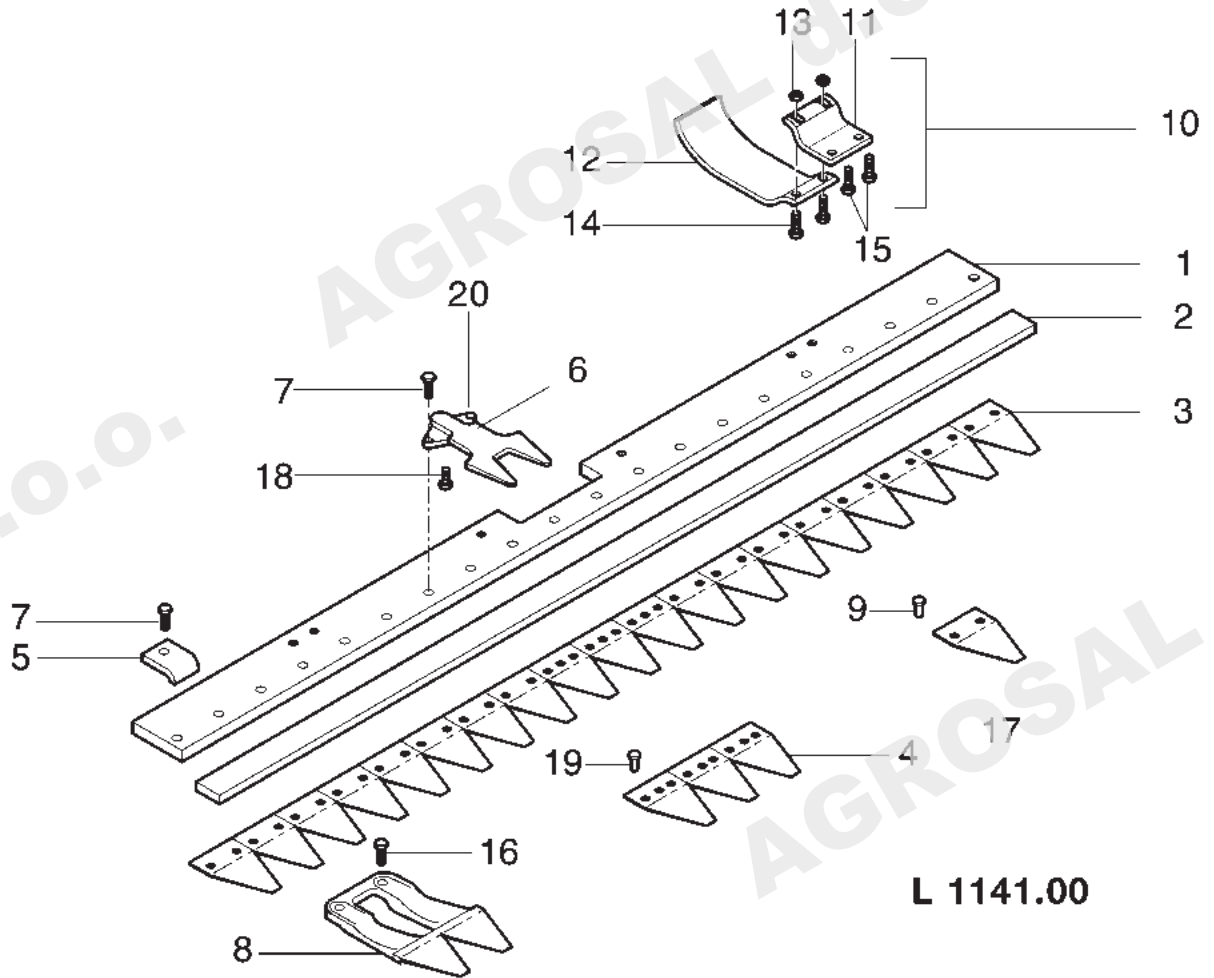
 ○ ---> 668
 • 669 --->



L 1141.00

No. pezzo No. pièce No. pièce No. Bild No. pieza	No. di ordinazione Part No. No. de commande Bestell. - Nr. No. de pedido	No. pezzo No. pièce No. pièce No. Bild No. pieza	No. di ordinazione Part No. No. de commande Bestell. - Nr. No. de pedido	No. pezzo No. pièce No. pièce No. Bild No. pieza	No. di ordinazione Part No. No. de commande Bestell. - Nr. No. de pedido
1	F107.3500				
2	F71.2027				
3	F107.3349				
4	F107.3273				
5	F58.2687				
6	F111.3112 laterali				
7	N6.3328.00				
8	F111.3114				
9	N.8866.00				
10	R150.3545				
11	F130.3151				
12	F130.3152				
13	N1.4575.70				
14	N6.2622.00				
15	N6.3212.50				
16	N6.3254.00				
17	F107.3216				
18	N6.2458.00				
19	F107.3261				
20	F125.3047 centrale DX				
-	F125.3048 centrale SX				

Segnalazioni di validità
 Usage code
 Signalisations de validité
 Gültigkeitsvermerk
 Indicaciones de validez

Inizio produzione 03-02

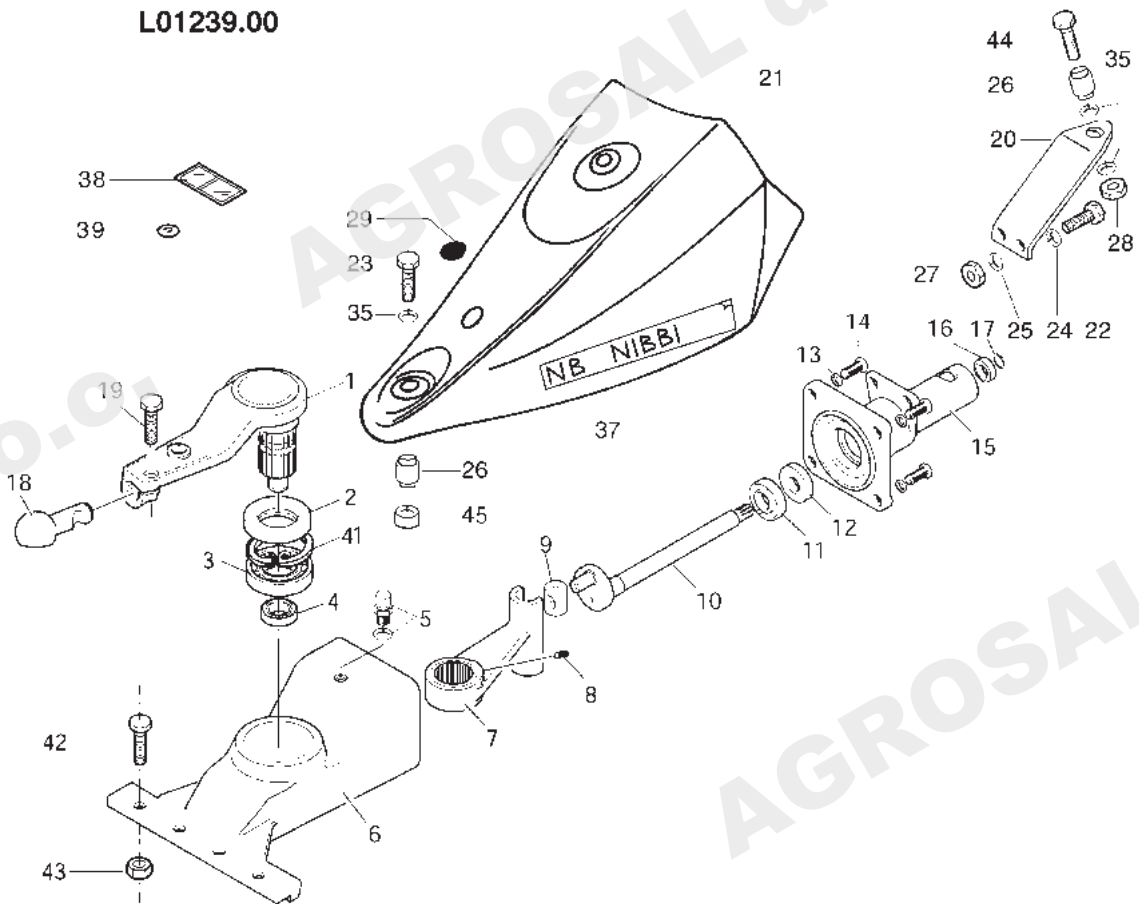
L01239.00



No. pezzo No. pièce No. pièce No. Bild No. pieza	No. di ordinazione Part No. No. de commande Bestell. - Nr. No. de pedido	No. pezzo No. pièce No. pièce No. Bild No. pieza	No. di ordinazione Part No. No. de commande Bestell. - Nr. No. de pedido	No. pezzo No. pièce No. pièce No. Bild No. pieza	No. di ordinazione Part No. No. de commande Bestell. - Nr. No. de pedido
1	F130.3156	23	N6.3997.10		
2	N.2228.05	24	N4.3667.00		
3	N1.2892.00	25	N4.3694.00		
4	N1.2637.00	26	N4.9240.00		
5	K410.1420	27	N1.4574.00		
6	F130.3100	28	N1.4702.00		
7	F130.3102	29	N5.2659.00		
8	N6.2510.00	35	N4.3844.10		
9	F130.3106	37	F130.2142		
10	F130.3162	38	N5.3816.50		
11	N1.2725.01	39	N5.3834.05		
12	N.2100.45	41	N0.1408.00		
13	N4.3799.00	42	N6.3328.00		
14	N6.3276.00	43	N1.4636.50		
15	F130.3161	44	N6.3997.10		
16	N1.2576.00	45	F130.3133		
17	N0.1105.00				
18	F130.3155				
19	N6.3276.00				
20	F130.3125				
21	P1240				
22	N6.2670.00				

Segnalazioni di validità
 Usage code
 Signalisations de validité
 Gültigkeitsvermerk
 Indicaciones de validez

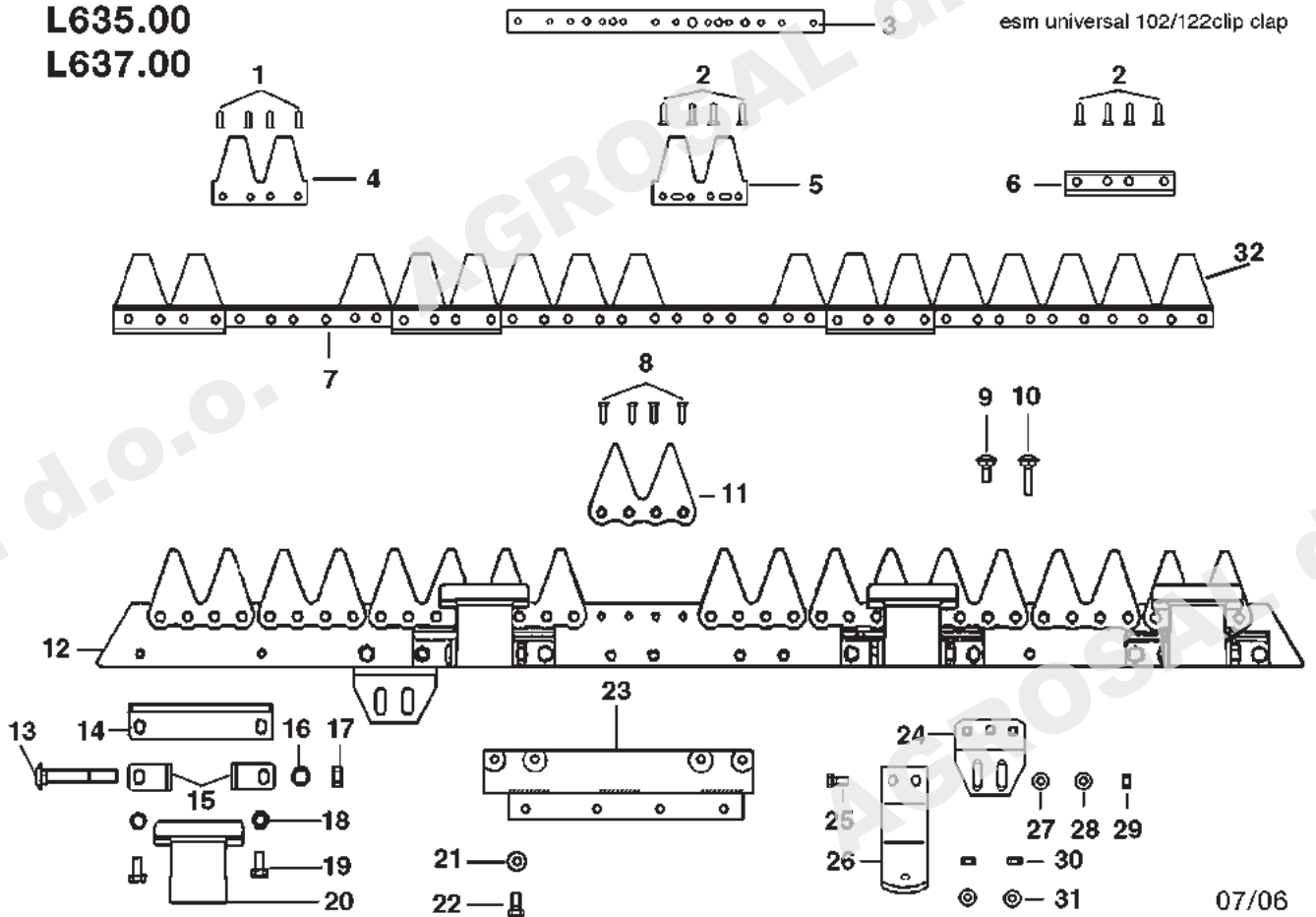
L635.00
L637.00

07/06

No. pezzo No. pièce No. pièce No. Bild No. pieza	No. di ordinazione Part No. No. de commande Bestell. - Nr. No. de pedido	No. pezzo No. pièce No. pièce No. Bild No. pieza	No. di ordinazione Part No. No. de commande Bestell. - Nr. No. de pedido	No. pezzo No. pièce No. pièce No. Bild No. pieza	No. di ordinazione Part No. No. de commande Bestell. - Nr. No. de pedido
1	R150.4705	20	F107.3457		
2	F107.3455	21	N4.3672.00		
3	F107.3501	22	N6.2546.00		
4	F107.3451	23	F107.3401		
5	F107.3452	24	F107.3430		
6	F107.3453	25	N6.2670.00		
7	F107.3502 (102 cm.)	26	F107.3428		
-	F107.3503 (122 cm.)	27	N4.3691.10		
8	N0.8925.00	28	N4.3672.00		
9		29	R150.4723		
10		30			
11	F107.3456	31			
12	F107.3505 (102 cm.)	32	F107.3467 (102 cm.)		
-	F107.3506 (122 cm.)	-	F107.3468 (122 cm.)		
13	F107.3462				
14	F107.3458				
-					
15	F107.3459				
16					
17	N1.4632.00				
18					
19	N6.2488.00				

Segnalazioni di validità
 Usage code
 Signalisations de validité
 Gültigkeitsvermerk
 Indicaciones de validez

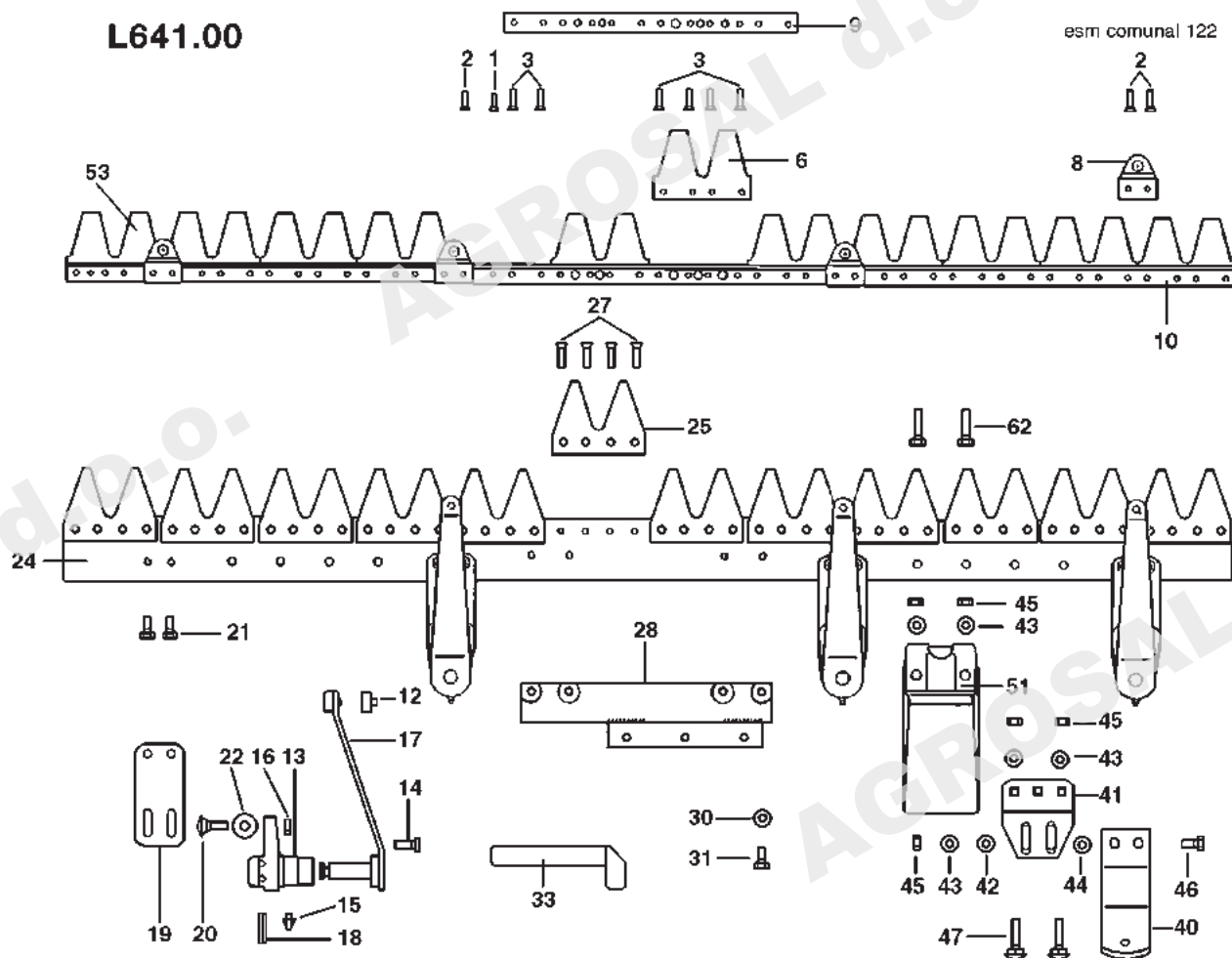
L641.00

No. pezzo No. piece No. pièce No. Bild No. pieza	No. di ordinazione Part No. No. de commande Bestell. - Nr. No. de pedido	No. pezzo No. piece No. pièce No. Bild No. pieza	No. di ordinazione Part No. No. de commande Bestell. - Nr. No. de pedido	No. pezzo No. piece No. pièce No. Bild No. pieza	No. di ordinazione Part No. No. de commande Bestell. - Nr. No. de pedido
1	R150.4705	41	F107.3430		
2	R150.4706	42	N4.3691.10		
3	F107.3441	43	N4.3672.00		
6	R150.4709	44	F107.3443		
8	R150.4764	45	R150.4723		
9	F107.3438	46	N6.2670.00		
10	F107.3434 cm 122	47	R150.4720		
12	R150.4773	51	F107.3432		
13	R150.4768	52	N6.2724.00		
14	R150.4769	53	F107.3409 LAMA cm 122		
15	R150.4770				
16	R150.4723				
17	R150.4772				
18	R150.4771				
19	F107.3436				
20	F107.3442				
21	N6.2493.00				
22	R150.4776				
24	F107.3417 cm 122				
25	F107.3422				
27	N8925.00				
28	F107.3401				
30	N4.3672.00				
31	N6.2546.00				
33	F107.3415				
40	F107.3428				

Segnalazioni di validità
 Usage code
 Signalisations de validité
 Gültigkeitsvermerk
 Indicaciones de validez

L631.00 cm 87
L633.00 cm 97

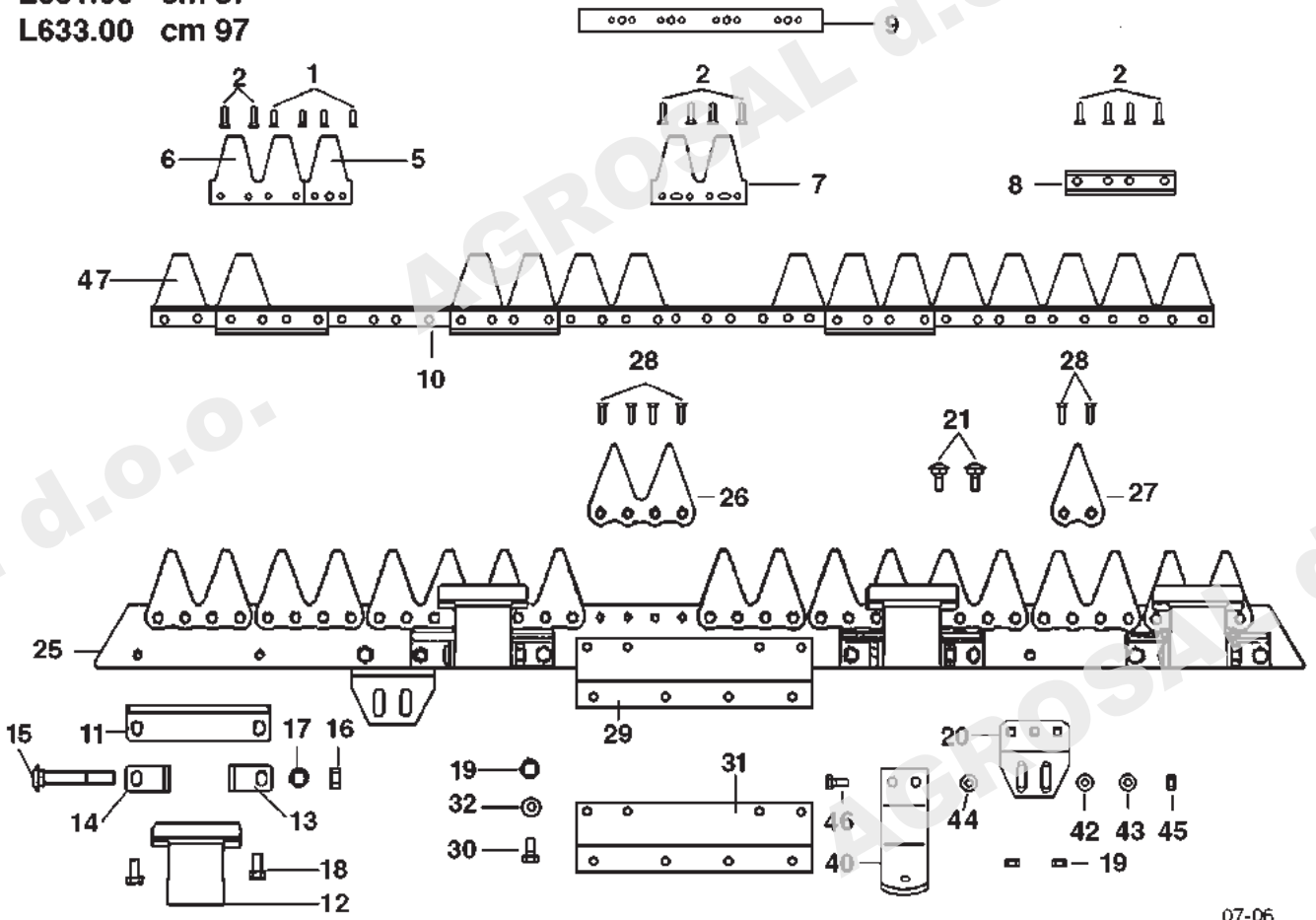

07-06

No. pezzo No. pièce No. Bild No. pieza	No. di ordinazione Part No. No. de commande Bestell. - Nr. No. de pedido	No. pezzo No. pièce No. Bild No. pieza	No. di ordinazione Part No. No. de commande Bestell. - Nr. No. de pedido	No. pezzo No. pièce No. Bild No. pieza	No. di ordinazione Part No. No. de commande Bestell. - Nr. No. de pedido
1	F107.3454	30	F107.3535		
2	F107.3455	31	F107.3534		
5	R150.4741	32	N4.3672.00		
6	F107.3451	40	F107.3428		
7	F107.3452	42	N4.3691.10		
8	F107.3453	43	N4.3672.00		
9	F107.3527	44	F107.3443		
10	F107.3528 87 cm	45	R150.4723		
-	F107.3529 97 cm	46	N6.2670.00		
11	F107.3458	47	R150.4733 87 cm		
12	F107.3457	-	R150.4734 97 cm		
13	R150.4743				
14	R150.4744				
15	F107.3462				
16	N1.4632.00				
17	.				
18	.				
19	.				
20	F107.3430				
21	F107.3530				
25	F107.3531 87 cm				
-	F107.3532 97 cm				
26	F107.3456				
27	R150.4740				
28	F107.3425				
29	F107.3533				

Segnalazioni di validità
Usage code
Signalisations de validité
Gültigkeitsvermerk
Indicaciones de validez

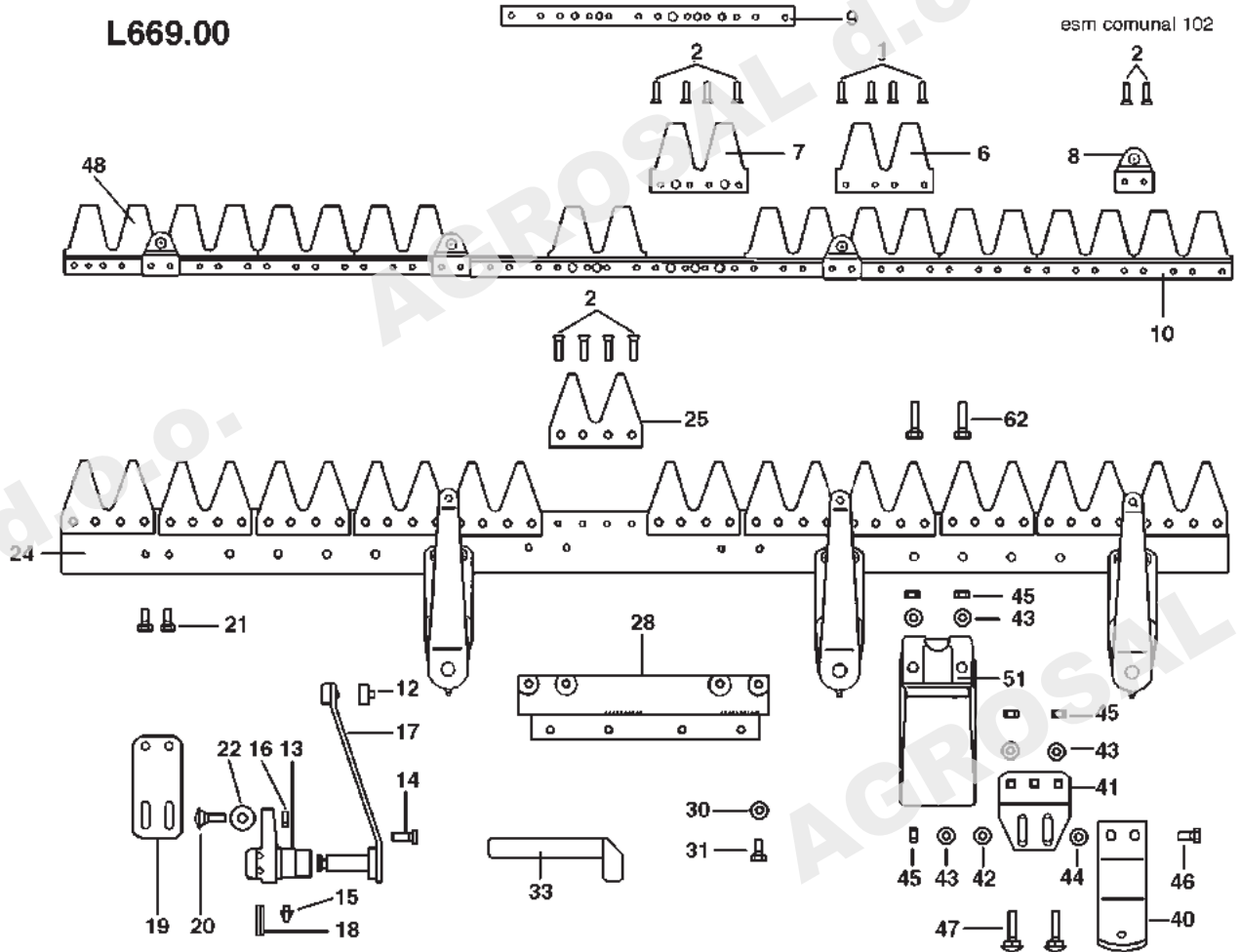
L669.00

No. pezzo No. piece No. pièce No. Bild No. pieza	No. di ordinazione Part No. No. de commande Bestell. - Nr. No. de pedido	No. pezzo No. piece No. pièce No. Bild No. pieza	No. di ordinazione Part No. No. de commande Bestell. - Nr. No. de pedido	No. pezzo No. piece No. pièce No. Bild No. pieza	No. di ordinazione Part No. No. de commande Bestell. - Nr. No. de pedido
1	R150.4705	41	F107.3430		
2	R150.4706	42	N4.3691.10		
6	F107.3451	43	N4.3672.00		
7	F107.3452	44	F107.3443		
8	R150.4764	45	R150.4723		
9	F107.3438	46	N6.2670.00		
10	F107.3525 cm 102	47	R150.4720		
12	R150.4773	48	F107.3524 cm 102		
13	R150.4768	51	F107.3432		
14	R150.4769	52	N6.2724.00		
15	R150.4770				
16	R150.4723				
17	R150.4772				
18	R150.4771				
19	F107.3436				
20	F107.3442				
21	N6.2493.00				
22	R150.4776				
24	F107.3526 cm 102				
25	F107.3456				
27	N8925.00				
28	F107.3401				
30	N4.3672.00				
31	N6.2546.00				
33	F107.3415				
40	F107.3428				

Segnalazioni di validità
 Usage code
 Signalisations de validité
 Gültigkeitsvermerk
 Indicaciones de validez

INDICE DELLE TAVOLE - INDEX OF TABLES
 REPERTOIRE DES PLANCHES - TAFEL VERZEICHNIS

TAV.-TAB. PLA.-TAB.	DENOMINAZIONE - DESCRIPTION DESIGNATION - BENENNUNG
1	COFANO - HOOD COFFRE - MOTORHAUBE
2	COFANO VETRORESINA - GLASS PLASTIC HOOD CAPOT EN RÉSINES RENFORCÉES - FIBERGLAS MOTORHAUBE
3	FRIZIONE - CLUTCH EMBRAYAGE - KUPPLUNG
4	SCATOLA CAMBIO - GEAR CASE BOITE A VITESSE - GETRIEBEGEHÄUSE
5	INGRANAGGI CAMBIO - SPEED GEARS ENGRANAGES DE LA BOITE A VITESSE - GETRIEBE
6	PONTE 410 - AXLE 410 ARBRE410 - ACHSE 410
7	PONTE CON DIFFERENZIALE 411 - AXLE WITH DIFFERENTIAL 411 ARBRE AVEC DIFFERENTIEL 411 - ACHSE MIT DIFFERENTIÄL 411
8	FRENI E RUOTE - BRAKES AND WHEELS FREIN ET ROUES - BREMSSEN UND RÄDER
9	STEGOLE E COMANDI - HANDLE BARS AND CONTROLS MANCHERON ET COMMANDES - LENKHOLM UND STEUERUNGEN
10	PIANTONE - HANDLEBAR ROD TIGEGUIDON - LENKSÄULE
11	COMANDI INTERNI - INTERNALS CONTROLS COMMANDES INTERIEURS - INNERE SCHALTUNGEN
12	FRESA CON QUICKFIT - TILLER WITH QUICKFIT FRAISE AVEC QUICKFIT - FRÄSE MIT QUICKFIT
13	TRASMISSIONE MOTO BARRA FALCIANTE - CUTTER BAR DRIVING SYSTEM TRANSMISSION DU MOVIMENT DE LA BARRE FAUCHEUSE - MÄHANTRIEB
14	BARRA FALCIANTE SPECIALE - SPECIAL CUTTER BAR BARRES FAUCHEUSES SPECIALES - MULCHBALKEN
15	BARRA SEMIFITTA- MIDDLE FINGERS CUTTER BAR BARRE FAUCHEUSE INTERMEDIAIRE - FINGERBALKEN
16	FRESA CON COFANO REGISTRABILE - TILLER FRAISE AVEC COFFRE ENREGISTRABLE - FRÄSE MIT EINSTELLBARER HAUBE
17	BARRA FALCIANTE "UNIVERSAL" - "UNIVERSAL" CUTTER BAR BARRE FAUCHEUSE "UNIVERSAL" - "UNIVERSAL" BALKEN
18	BARRA FALCIANTE "ESM COMUNAL" - "ESM COMUNAL" CUTTER BAR BARRE FAUCHEUSE "ESM COMUNAL" - "ESM COMUNAL" BALKEN
19	MOVIMENTO IN BAGNO D'OLIO - OIL BATH MOVEMENT MOUVEMENT EN BAIN D'HUILE - ÖLBADANTRIEB
20	FRESA REGISTRABILE- TILLER FRAISE ENREGISTRABLE - EINSTELLBAR FRÄSE

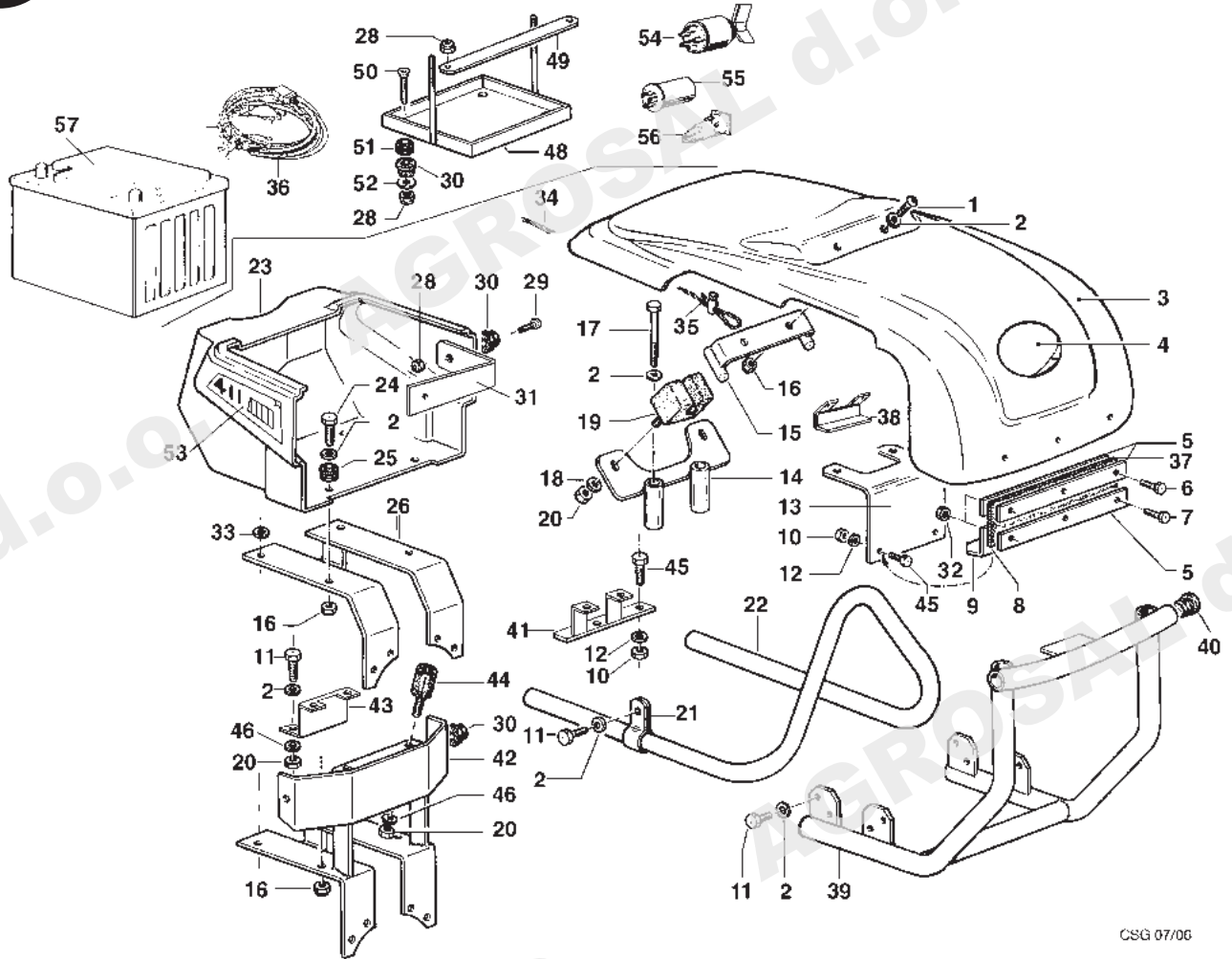

CSG 07/06

No. pezzo No. piece No. pièce No. Bild No. pieza	No. di ordinazione Part No. No. de commande Bestell. - Nr. No. de pedido	No. pezzo No. piece No. pièce No. Bild No. pieza	No. di ordinazione Part No. No. de commande Bestell. - Nr. No. de pedido	No. pezzo No. piece No. pièce No. Bild No. pieza	No. di ordinazione Part No. No. de commande Bestell. - Nr. No. de pedido
1	N6.2551.00	21	K430.1980 o •	42	F129.2179 § Ø
2	N4.3694.00	22	K480.0580 o •	43	F129.2201 § Ø
3	F129.2148	23	F129.2147	44	F75.2159 Δ § Ø
4	K480.7006	-	F129.2608 AE	45	N6.2097.10 Δ o •
5	K430.1950	24	N6.2670.00	46	N4.3654.00 Δ § Ø
6	N6.2210.00	25	N4005.30	48	F129.2600 #AE
7	N6.2097.10	26	F129.2114 Δ o •	49	F129.2601 #AE
8	K430.5290 o •	27	N6.2495.10 (MC 71)	50	N6.2330.00 #AE
-	K430.1960 Δ § Ø	28	N1.4547.00	51	N.4005.30 #AE
9	F129.2123 o •	29	N6.2186.00	52	N4.3619.00 #AE
-	F129.2134 (MC71)	30	F75.2170	53	F129.2183 dx KAM4
10	N1.4547.00 Δ o •	31	F129.2140	-	F129.2184 sx KAM4
11	N6.2555.00	32	N1.4547.00	-	F129.2189 dx KAM5
12	N4.3585.00 Δ o •	33	N4.3711.00	-	F129.2190 sx KAM5
-	N4.3654.00 (MC 71) § Ø	34	6LD400 AE Benassi	54	N2.5400.20
13	F129.2159 o •	35	K480.4570	55	N2.5523.70
14	F129.2160 o •	36	N5.9010.00	56	N2.5522.50
-	F129.2135 (MC71)	37	Avv.Elettrico completo	57	N2.5154.50
15	F129.2113 o •	-	F.129.2606 #		
16	N1.4585.00 o •	38	F129.2170 Δ § Ø o •		
17	N6.3027.00 o •	39	F129.2197 Δ § Ø		
-	N6.2495.10 (MC 71)	40	F129.2200 Δ		
18	N4.3654.00 o •	-	F129.2199 § Ø		
19	F129.2111 o •	41	N5.2674.00 Δ § Ø		
20	N1.4574.00		F129.2198 Δ		

Segnalazioni di validità
Usage code
Signalisations de validité
Gültigkeitsvermerk
Indicaciones de validez

o 6LD400
• 6LD400 AE
6LD400/435 - Yanmar L100 vers el
Δ Yanmar L70

§ Yanmar L100
Ø Yanmar L100 AE

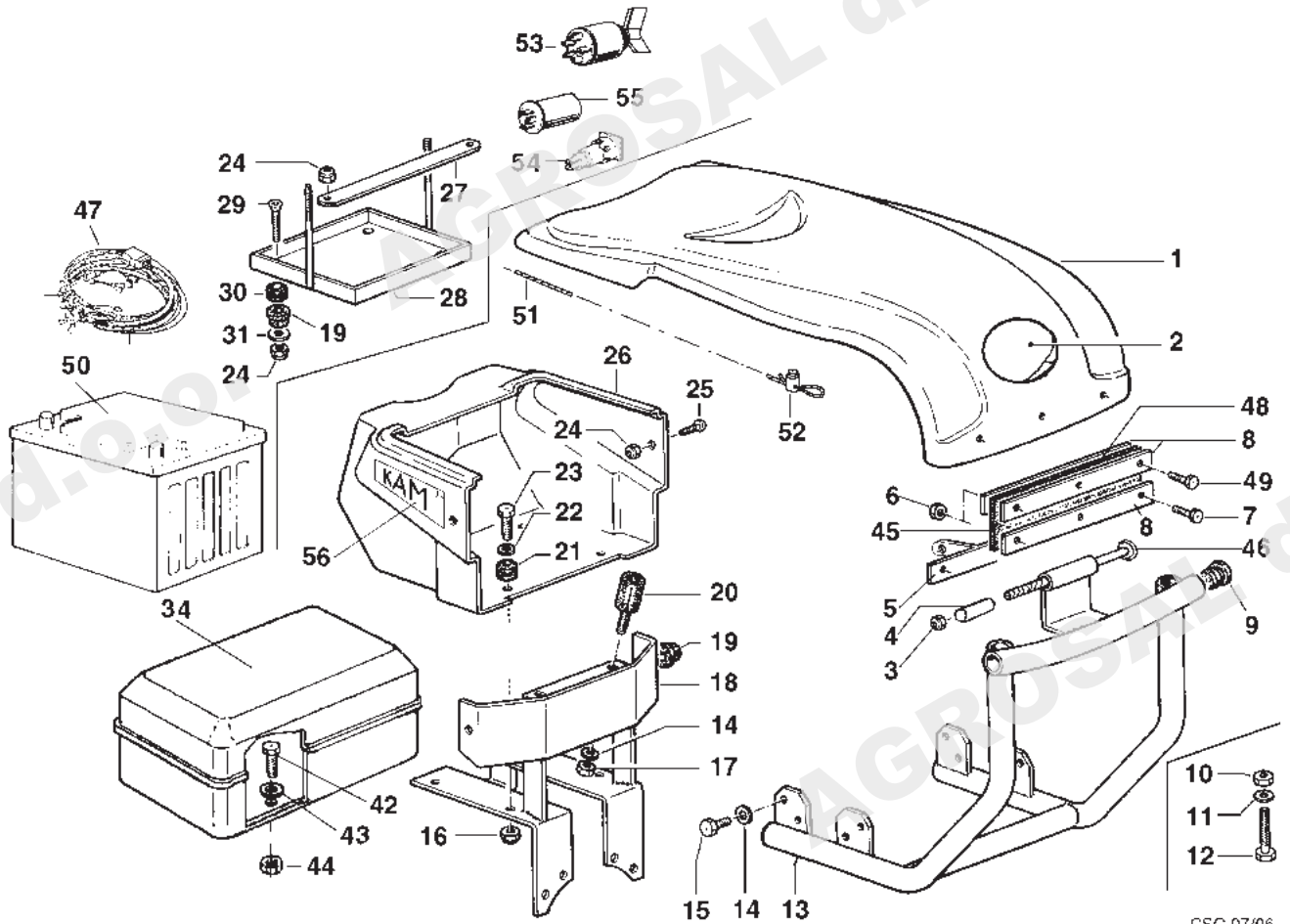

CSG 07/06

No. pezzo No. pièce No. pièce No. Bild No. pieza	No. di ordinazione Part No. No. de commande Bestell. - Nr. No. de pedido	No. pezzo No. pièce No. pièce No. Bild No. pieza	No. di ordinazione Part No. No. de commande Bestell. - Nr. No. de pedido	No. pezzo No. pièce No. pièce No. Bild No. pieza	No. di ordinazione Part No. No. de commande Bestell. - Nr. No. de pedido
1	F129.2133	14	N4.3654.00 o Ø	43	N4.3585.00 #
2	K480.7006	15	N6.2488.00 o Ø	44	N1.4547.00 #
3	N1.4580.20	16	N1.4585.00 ◊ ¶ Δ o Ø *	45	K430.1960
4	F129.2146	17	N1.4574.00	46	N6.3027.00
5	F129.2143	18	F129.2104 * o Ø Δ ¶	47	Avv.Elettrico - impianto
6	N1.4547.00	-	F129.2126 #	-	F129.2603 - IM 359 - A349
7	N6.2210.00	-	F129.2174 ◊--->Marzo 04	-	F129.2605 - LGA280
8	K430.1950	-	F129.2179 ◊ Aprile 04--->	-	F129.2606 -15LD315/ 350/400
9	N5.2674.00	19	F75.2170	48	F129.2170
10	N1.4632.00 ◊ ¶ Δ *	20	F75.2159	49	N6.2097.10
-	N1.4585.00 GX160	21	N.4005.30 ◊ ¶ Δ o Ø *	50	N2.5154.50
11	N4.3764.00 ◊ ¶ Δ *	22	N4.3694.00 ◊ ¶ Δ o Ø *	51	K480.4750
-	N4.3694.00 GX160	23	N6.2670.00 ◊ ¶ Δ o Ø *	52	N5.9010.00
12	N6.3359.00 ◊ Δ	24	N1.4547.00 ◊ ¶ Δ o Ø *	53	N2.5400.20
-	N6.3543.00 ¶ *	25	N6.2186.00 ◊ ¶ Δ o Ø *	54	N2.5522.50
-	N6.2785.00 GX160	26	F129.2147 ◊ ¶ Δ o Ø *	55	N2.5523.70
-	N6.2944.00 GX160	-	F129.2608 (Avv.Elettrico)	56	F129.2183 - dx KAM 4
13	F129.2107 (15LD315 -15LD350)	27	F129.2601 (Avv.Elettrico) ◊ Δ o	-	F129.2184 - sx KAM 4
-	F129.2108 ¶	28	F129.2600 (Avv.Elettrico) ◊ Δ o	-	F129.2189 - dx KAM 5
-	F129.2109 (ALN330)	29	N6.2330.00 (Avv.Elett) ◊ Δ o	-	F129.2190 - sx KAM 5
-	F129.2115 (IM359 -A349-CA340)	30	N4005.30 (Avv.Elettrico) ◊ Δ o		
-	F129.2124 (GX 270)	31	N4.3619.00(Avv.Elett) ◊ Δ o		
-	F129.2129 (GX160)	34	F122.1601 #		
-	F129.2175 ◊	42	N6.2097.10 #		

Segnalazioni di validità
Usage code
Signalisations de validité
Gültigkeitsvermerk
Indicaciones de validez

* GX270
GX160
Δ 15LD315 - 15LD350 - 15LD350AE
◊ 15LD400/15LD400 AE

o IM359-IM349-IM359AE-A349AE
¶ ACT280
Ø CA340

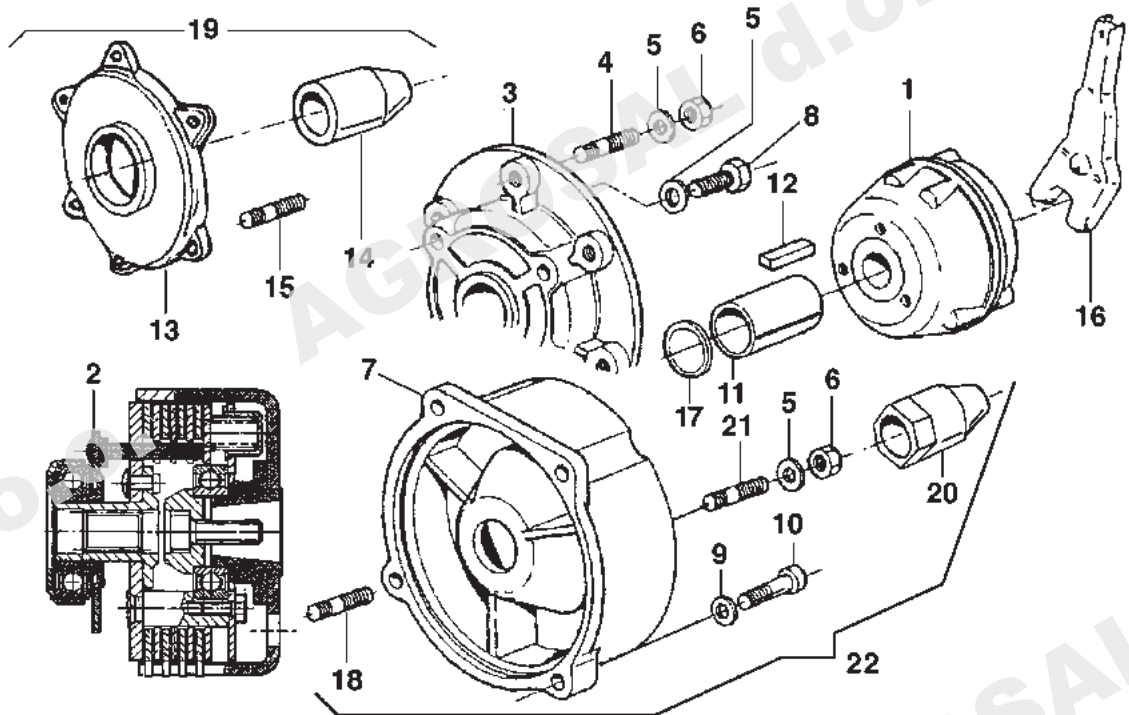

	CODICE						
Caratteristiche tecniche	120.0003	120.0004	120.0016	120.0032	120.0006	109.0002	109.0007
Tipo di frizione	Conica	Conica	Conica	Conica	Dischi	Dischi	Dischi
Tipo albero	Conico	Conico	Cilindrico	Cilindrico	Cilindrico	Conico	Conico
Diametro albero	23	23	19.05*	20**	25.4***	23	23
Vite di fissaggio all'albero motore	TCEI M8X25	TCEI M8X50	5/16"-24 UNF	TCEI M8X20	7/16"-20 UNF	TCEI M8X25	TCEI M8X50

No. pezzo No. pièce No. Bild No. pieza	No. di ordinazione Part No. No. de commande Bestell. - Nr. No. de pedido	No. pezzo No. pièce No. Bild No. pieza	No. di ordinazione Part No. No. de commande Bestell. - Nr. No. de pedido	No. pezzo No. pièce No. Bild No. pieza	No. di ordinazione Part No. No. de commande Bestell. - Nr. No. de pedido
1	F120.0003 $\circ \emptyset$	13	F121.0001 $\Delta \bullet \pi$	#	HONDA GX 160
-	F120.0004 Δ	14	F121.0002 $\Delta \bullet \pi$	\diamond	HONDA GX 270
-	F120.0016 #	15	K823.6004 $\Delta \bullet \pi$	Δ	ALN 330
-	F120.0032	-	N3.8153.00		15 LD 315
2	F120.0006 \diamond	16	Mot senza distanziale		A220/230
-	F109.0002 $\S \uparrow *$	17	F75.0011	\S	15 LD 400/440
-	F109.0007 $\bullet \pi$	18	N5.0028.70 #	*	15LD400AE dal16/03/04
3	F105.0027 #	19	N3.8153.00 \S		6LD400
4	N3.8125.00 #	20	P120.0020 $\Delta \bullet \pi$		6LD400 AE
5	N4.3654.00 $\diamond \S \#$	21	F129.0007 \S		6LD435
6	N1.4574.00 $\diamond \S \#$	-	N3.8153.00 \S	\circ	IM359 - A349
7	F105.0031 $\diamond \S$	22	N3.8125.00 \diamond	\emptyset	CA340
8	N6.2439.80 #		P120.0021 \S	\uparrow	Act280
9	N4.3764.00 $\diamond \S$			\bullet	Yanmar L70
10	N6.3097.90 $\diamond \S$				Yanmar L100
11	F105.0028 # π			π	15LD350
-	F105.0036 \diamond				15LD400AE
12	N.6434.10 #				15LD400/440
-	N.6480.90 \diamond				fino a 15/03/04
-	Frizione monoblocco				
-	N.6480.80 \diamond				
-	Frizione con distanziale				

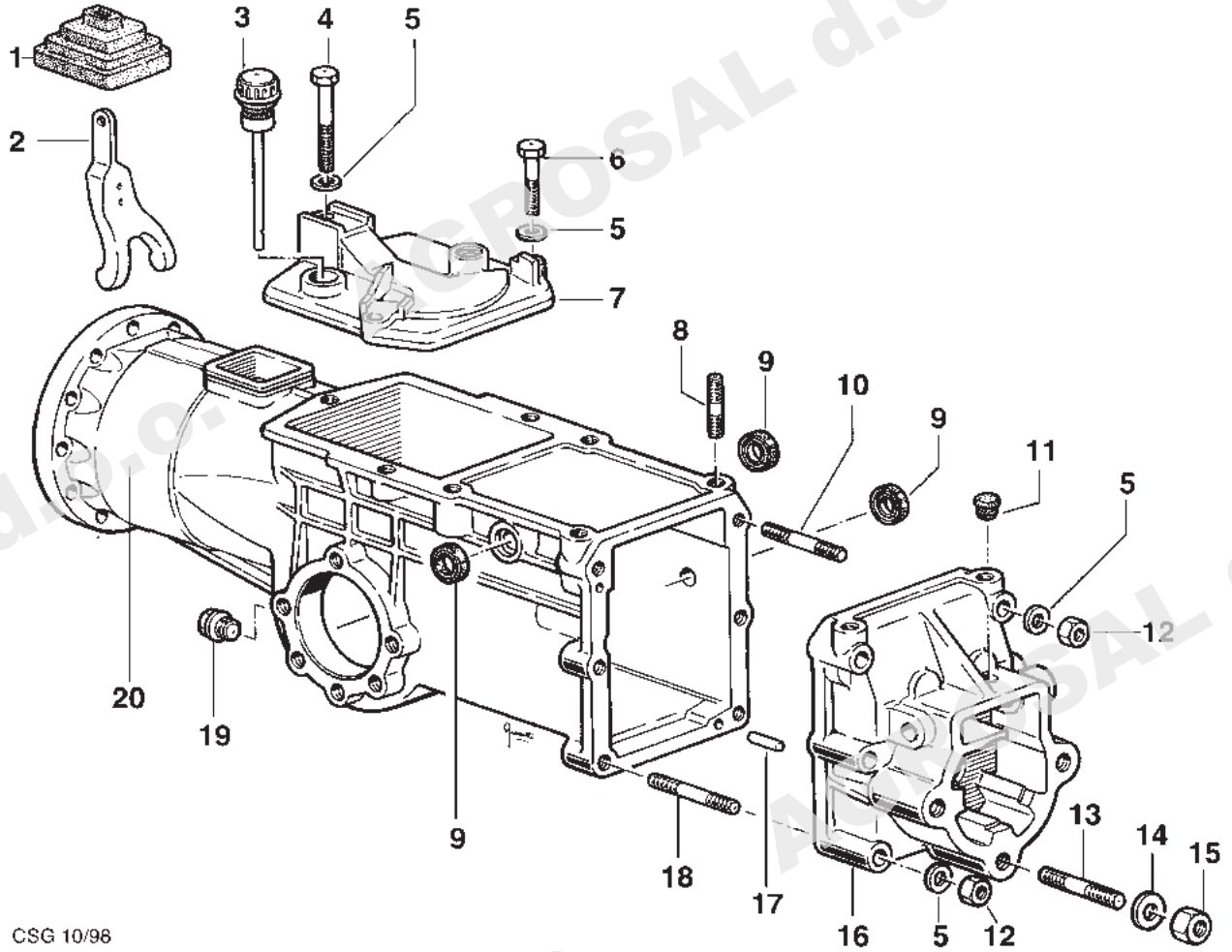

CSG 10/98

No. pezzo No. pièce No. pièce No. Bild No. pieza	No. di ordinazione Part No. No. de commande Bestell. - Nr. No. de pedido	No. pezzo No. pièce No. pièce No. Bild No. pieza	No. di ordinazione Part No. No. de commande Bestell. - Nr. No. de pedido	No. pezzo No. pièce No. pièce No. Bild No. pieza	No. di ordinazione Part No. No. de commande Bestell. - Nr. No. de pedido
1	F75.1646				
2	F75.0011				
3	F129.0819				
4	N6.2944.00				
5	N4.3654.00				
6	N6.2741.00				
7	F129.0818	(411)			
-	F129.0802	(410)			
8	N3.8125.00				
9	N2030.00				
10	N3.8254.00				
11	F75.0835				
12	N1.4588.00				
13	N3.8615.00				
14	N4.3877.00				
15	N1.4705.00				
16	F129.0817				
17	N5.1243.00				
18	N3.8257.50				
19	N5.2540.00				
20	F129.0801				

Segnalazioni di validità
 Usage code
 Signalisations de validité
 Gültigkeitsvermerk
 Indicaciones de validez

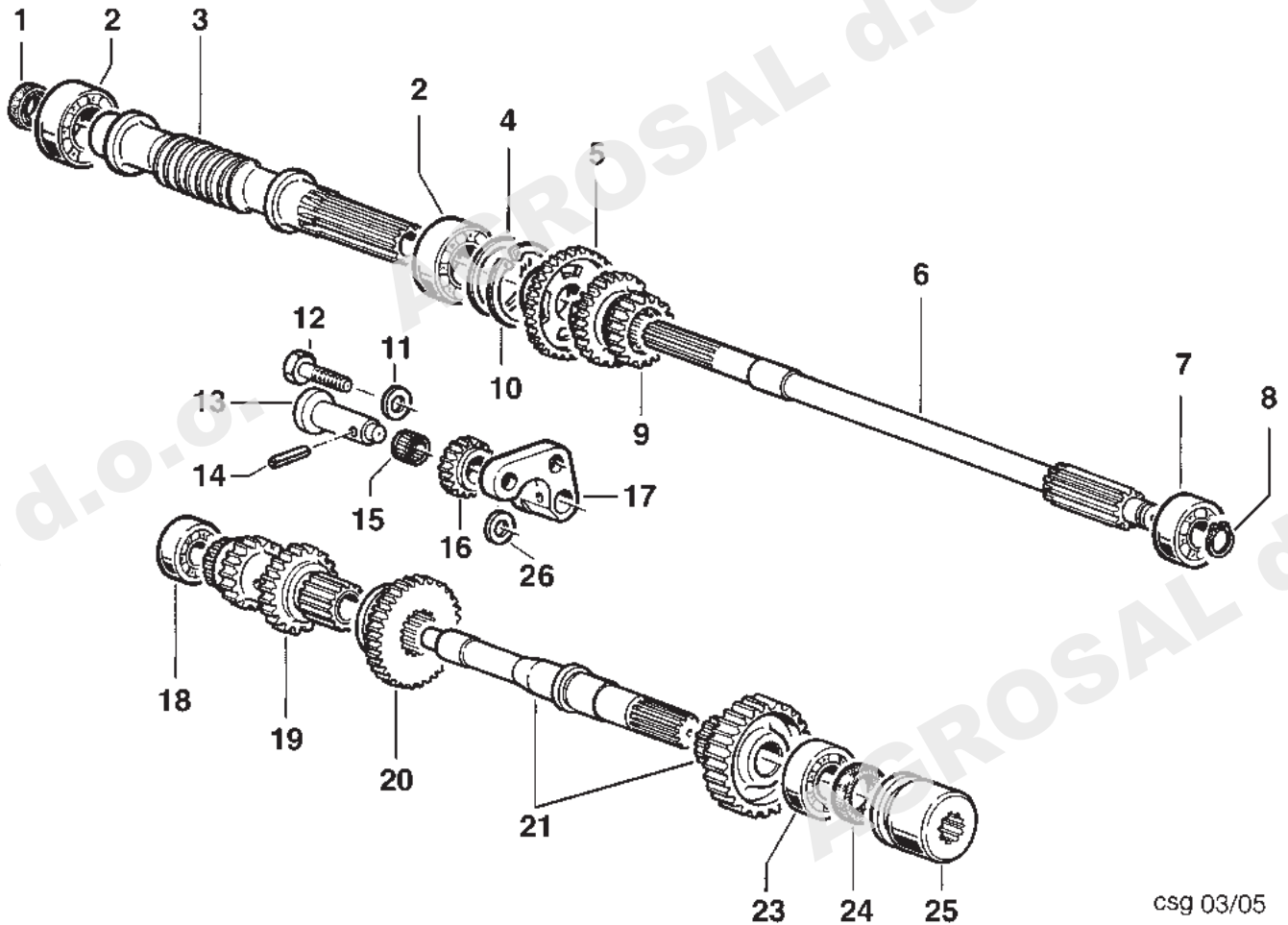

csg 03/05

No. pezzo No. pièce No. pièce No. Bild No. pieza	No. di ordinazione Part No. No. de commande Bestell. - Nr. No. de pedido	No. pezzo No. pièce No. pièce No. Bild No. pieza	No. di ordinazione Part No. No. de commande Bestell. - Nr. No. de pedido	No. pezzo No. pièce No. pièce No. Bild No. pieza	No. di ordinazione Part No. No. de commande Bestell. - Nr. No. de pedido
1	N2047.50	20	F129.0805		
2	N1.2707.51	21	R129.0814		
3	F129.0800	23	N1.2637.00		
4	N5.0102.00	24	N2073.00		
5	F129.0812	25	F129.0816		
6	F129.0811	26	N5.0019.00		
7	N1.2577.00				
8	N1105.00				
9	F129.0813				
10	N1369.00				
11	N4.3763.00				
12	N6.3275.00				
13	F129.0803				
14	N5.1150.00				
15	N1.2520.20				
16	F129.0804				
17	F129.0807				
18	N1.2515.00				
19	F129.0810				

Segnalazioni di validità
 Usage code
 Signalisations de validité
 Gültigkeitsvermerk
 Indicaciones de validez

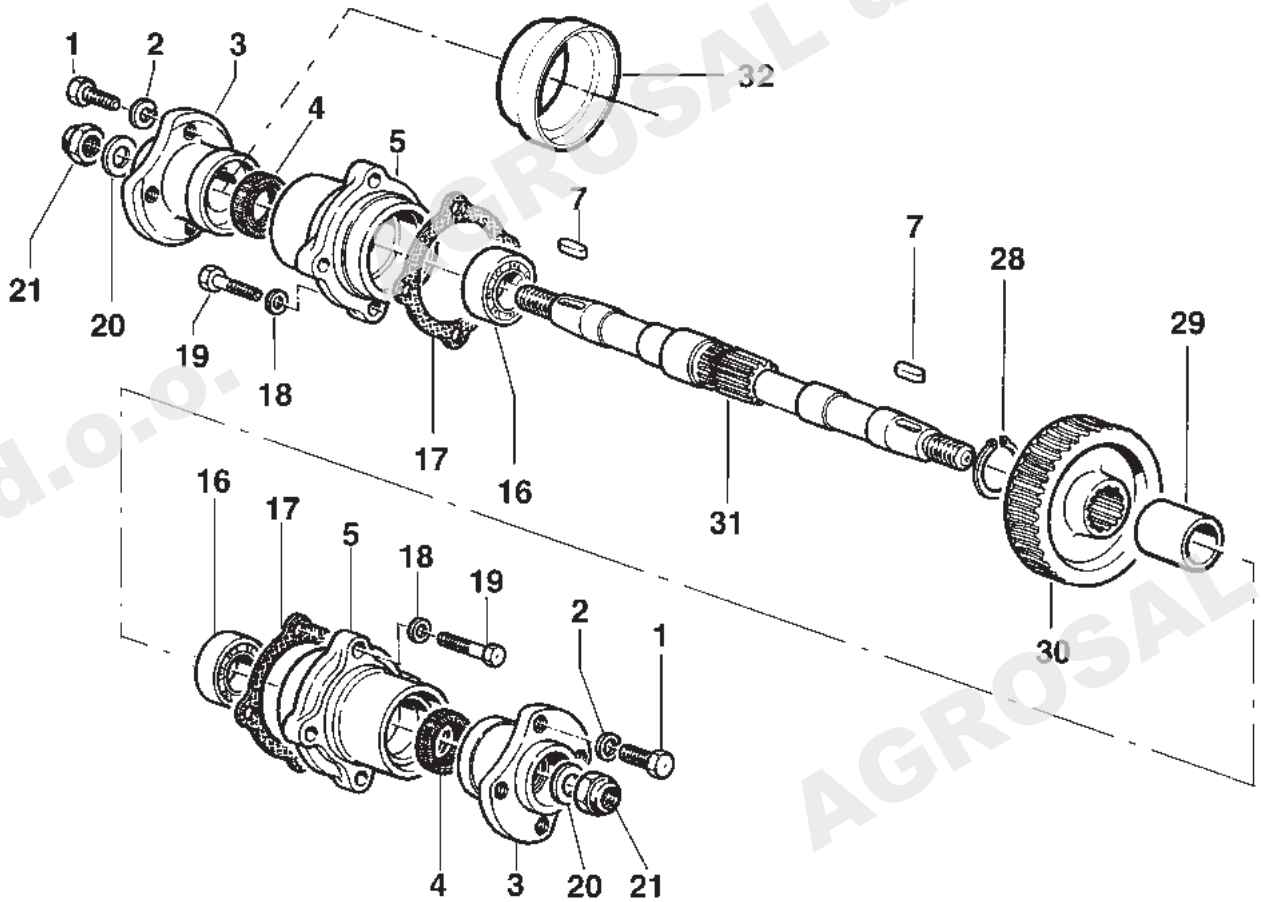

CSG 07/06

No. pezzo No. pièce No. pièce No. Bild No. pieza	No. di ordinazione Part No. No. de commande Bestell. - Nr. No. de pedido	No. pezzo No. pièce No. pièce No. Bild No. pieza	No. di ordinazione Part No. No. de commande Bestell. - Nr. No. de pedido	No. pezzo No. pièce No. pièce No. Bild No. pieza	No. di ordinazione Part No. No. de commande Bestell. - Nr. No. de pedido
1	N6.3220.00				
2	N4.3799.00				
3	F129.0211				
4	N2097.20				
5	F129.0209				
7	N6468.00				
16	N1.2725.00				
17	F105.0202				
18	N4.3654.00				
19	N6.2670.00				
20	N4.4030.00				
21	N1.4798.00				
28	N.1241.50				
29	F129.0216				
30	F129.0215				
31	F129.0214				
32	F129.0227				

Segnalazioni di validità
 Usage code
 Signalisations de validité
 Gültigkeitsvermerk
 Indicaciones de validez

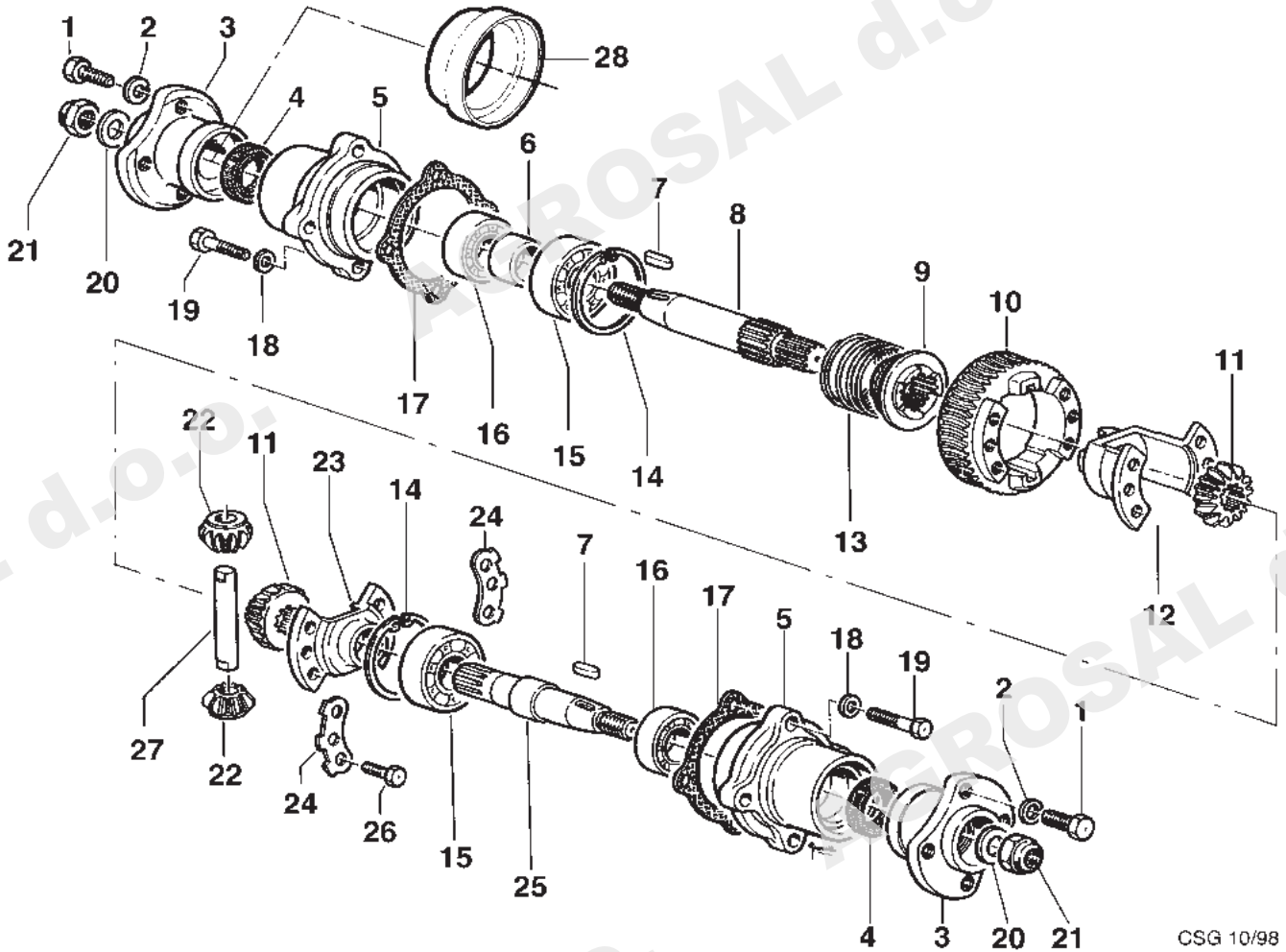

CSG 10/98

No. pezzo No. pièce No. pièce No. Bild No. pieza	No. di ordinazione Part No. No. de commande Bestell. - Nr. No. de pedido	No. pezzo No. pièce No. pièce No. Bild No. pieza	No. di ordinazione Part No. No. de commande Bestell. - Nr. No. de pedido	No. pezzo No. pièce No. pièce No. Bild No. pieza	No. di ordinazione Part No. No. de commande Bestell. - Nr. No. de pedido
1	N6.3220.00	23	F129.0213		
2	N4.3799.00	24	F129.0204		
3	F129.0211	25	F129.0208 SX		
4	N2097.20	26	N6.2545.00		
5	F129.0209	27	F129.0206		
6	F129.0210	28	F129.0227		
7	N6468.00				
8	F129.0207 DX				
9	F129.0201				
10	F129.0205				
11	F129.0203				
12	F129.0212				
13	N3.1388.00				
14	N1400.00				
15	N1.2725.00				
16	N1.2707.00				
17	F105.0202				
18	N4.3667.00				
19	N6.2694.00				
20	N4.4030.00				
21	N1.4798.00				
22	F129.0202				

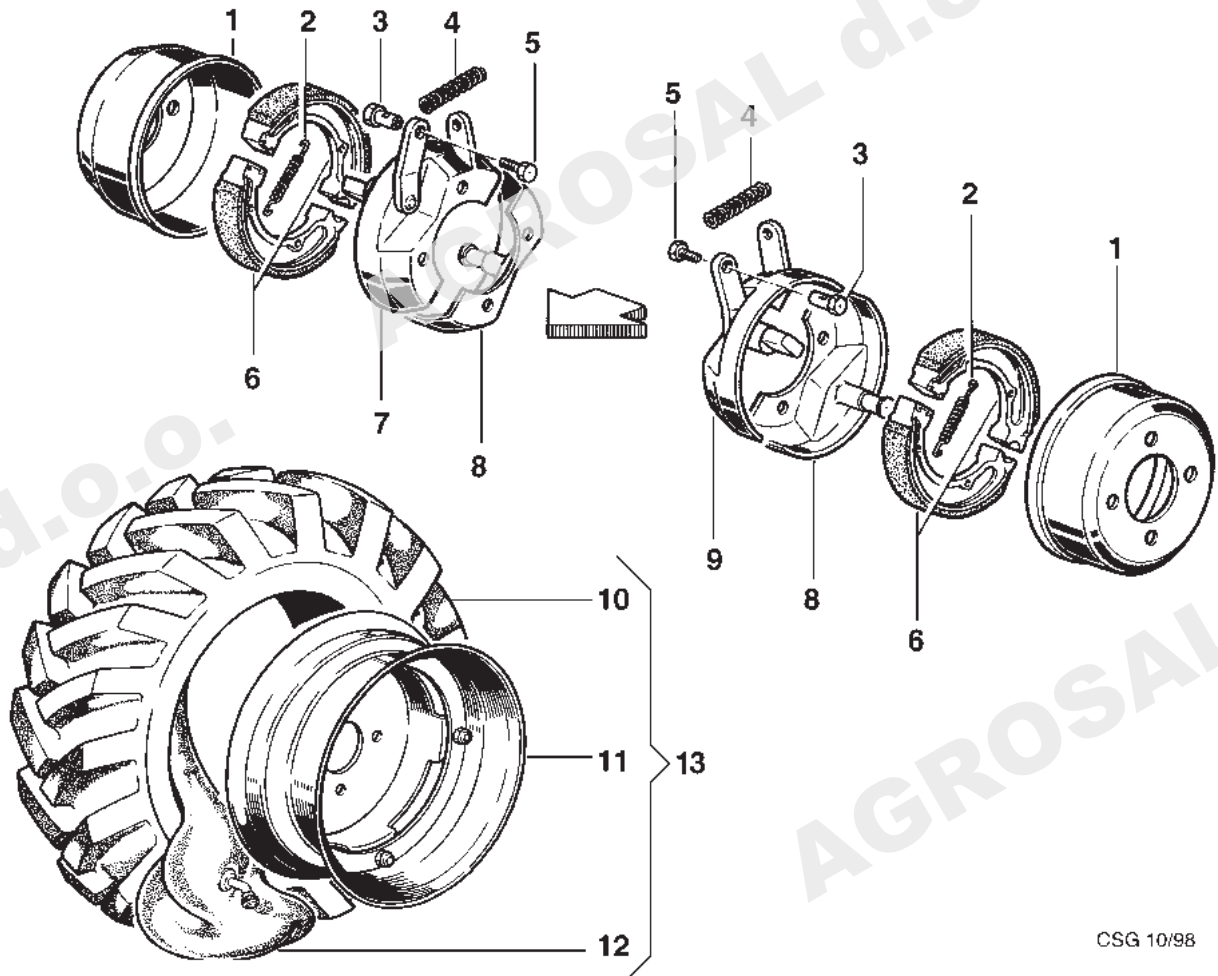

CSG 10/98

No. pezzo No. pièce No. Bild No. pieza	No. di ordinazione Part No. No. de commande Bestell. - Nr. No. de pedido	No. pezzo No. pièce No. Bild No. pieza	No. di ordinazione Part No. No. de commande Bestell. - Nr. No. de pedido	No. pezzo No. pièce No. Bild No. pieza	No. di ordinazione Part No. No. de commande Bestell. - Nr. No. de pedido
1	N2.3827.00				
2	N3.1051.00				
3	F129.0225				
4	N3.1010.50				
5	N6.1998.00				
6	N2.3627.00				
7	F129.0223				
8	F129.0220				
9	F129.0224				
10	N4.8520.00 (4.00 -10)				
-	N4.8535.00 (5.00 - 10)				
11	N4.9015.90 (4.00 -10)				
-	N4.9015.90 (5.00 - 10)				
12	N4.8815.00 (4.00 -10)				
-	N4.8825.00 (5.00 - 10)				
13	P0.0006.05				
	(Ruota 400-10)				
-	P0.0008.60				
	(Ruota 500-10)				

Segnalazioni di validità
 Usage code
 Signalisations de validité
 Gültigkeitsvermerk
 Indicaciones de validez

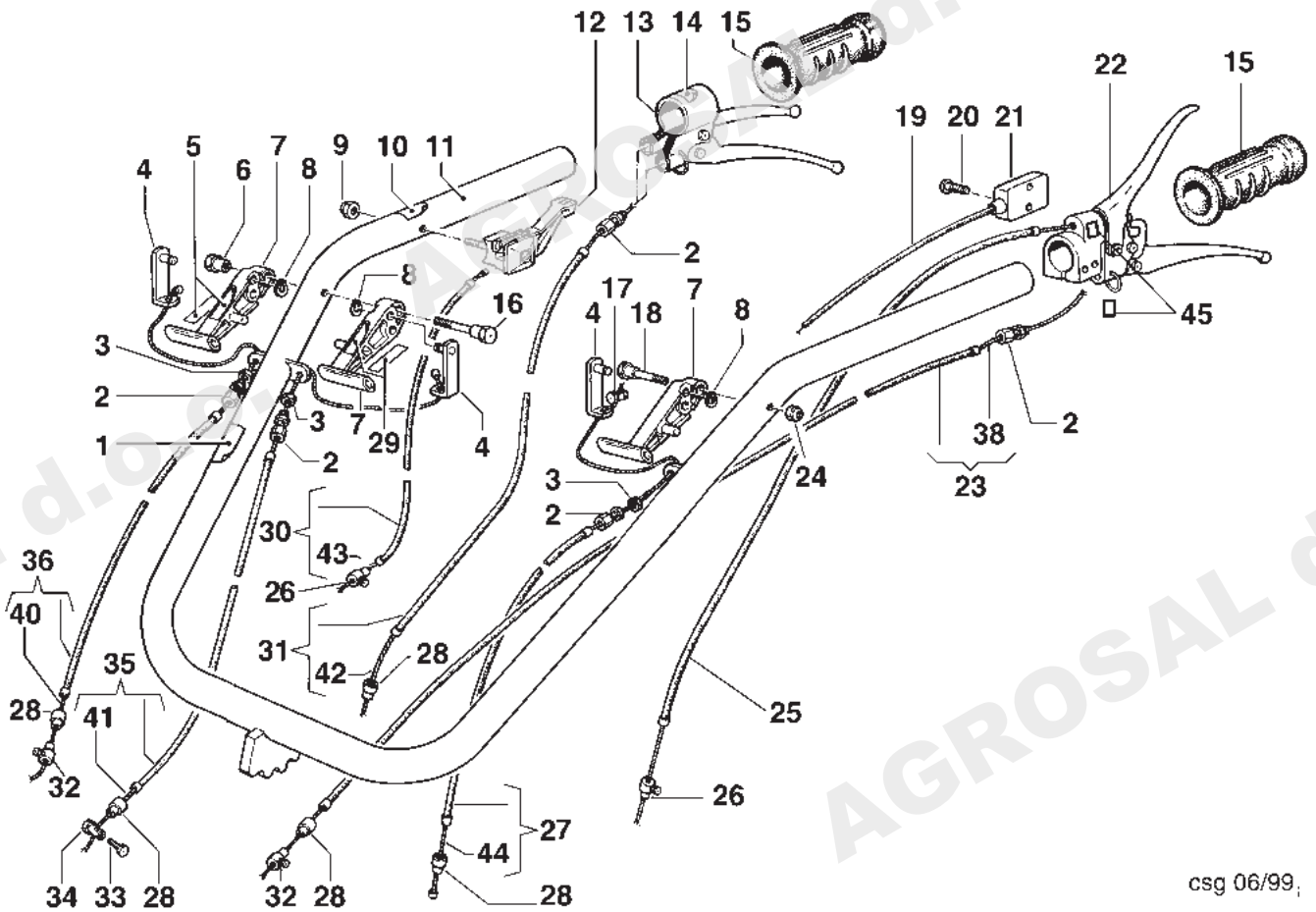

csq 06/99;

No. pezzo No. piece No. pièce No. Bild No. pieza	No. di ordinazione Part No. No. de commande Bestell. - Nr. No. de pedido	No. pezzo No. piece No. pièce No. Bild No. pieza	No. di ordinazione Part No. No. de commande Bestell. - Nr. No. de pedido	No. pezzo No. piece No. pièce No. Bild No. pieza	No. di ordinazione Part No. No. de commande Bestell. - Nr. No. de pedido
1	N5.3808.70	23	N5.4880.35	43	N5.6126.50 (A)
2	N5.8010.00	24	N1.4585.00	-	N5.6145.00 (B)(C)
3	N1.4569.00	25	N5.4766.00 motori diesel	44	N5.6385.00
4	F129.1619	-	N5.4770.50 •	45	N5.3806.60
5	F129.1649	26	N5.9010.00		
6	F129.1617	-	F130.0004 o		
7	F129.1614	27	N5.4809.00		
8	N1.7340.00	28	N5.8521.00		
9	N1.4547.00	29	F129.1648		
10	N5.3808.05	30	N5.4666.00 (A)		
11	F129.1640	-	N5.4672.70 (B)		
12	N2.8036.50	-	N5.4641.60 (C)		
13	N2.8062.00	31	N5.4912.50		
14	N5.3806.65	32	N5.9016.00		
15	N2.8473.00	33	N6.1998.00		
16	F129.1616	34	F129.0225		
17	N5.9015.00	35	N5.4838.10		
18	F129.1615	36	N5.4854.05		
19	F118.2601 §	38	N5.6346.50		
20	N6.1821.50 §	40	N5.6325.00		
21	N2.5423.60 §	41	N5.6325.00		
22	N2.8061.10	42	N5.6383.60		

Segnalazioni di validità
Usage code
Signalisations de validité
Gültigkeitsvermerk
Indicaciones de validez

(A) - 15LD315 - 15LD350 - IM350 - IM359
- ACT280 - 6LD400 - A349
(B) - ALN330 - CA340 - GX270 - GX160 - Vanguard
(C) - 15LD400 - Yanmar 70 e100

• - 15LD400 - Yanmar 70 e100
o - GX270 - Vanguard
§ - Motori benzina

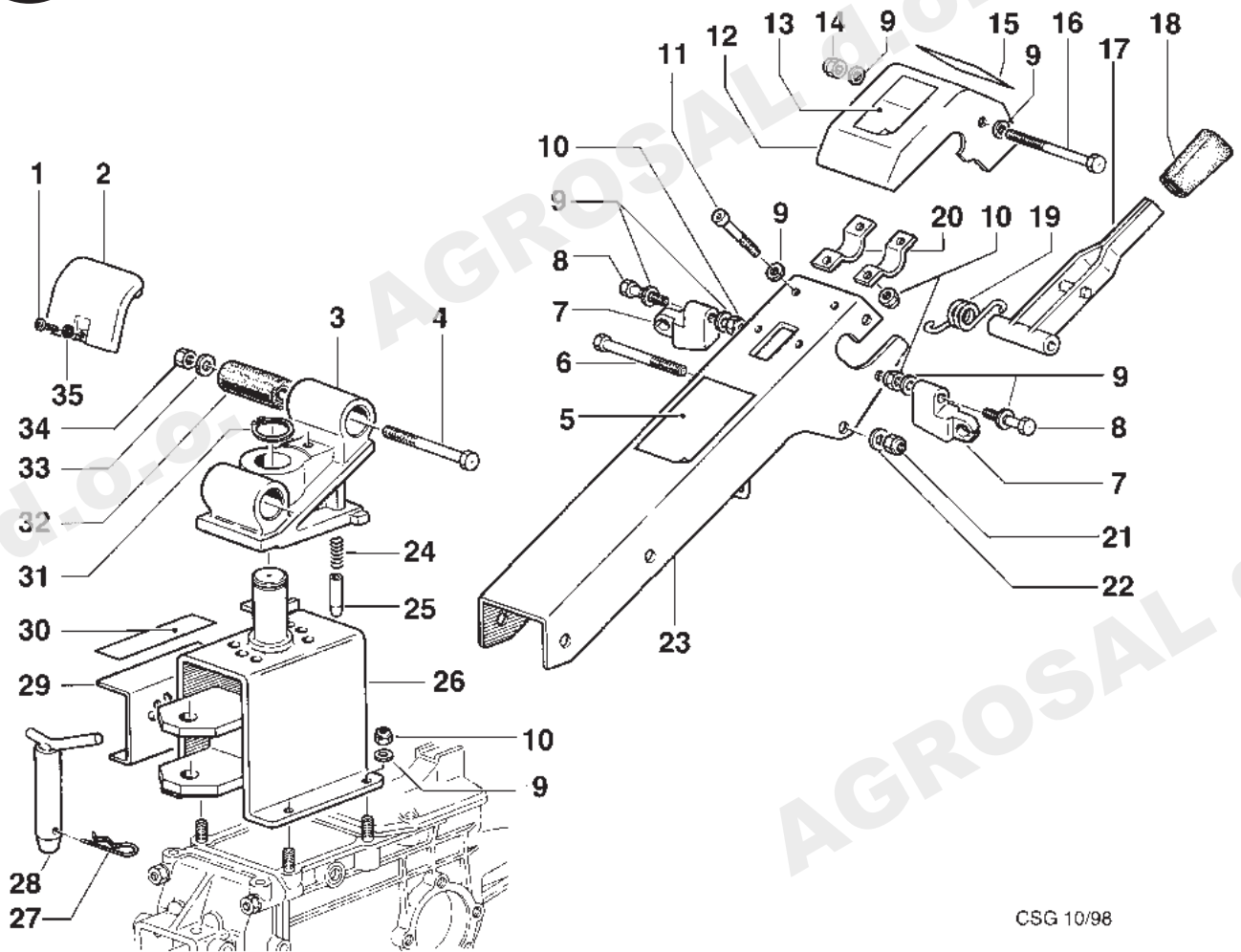

CSG 10/98

No. pezzo No. pièce No. Bild No. pieza	No. di ordinazione Part No. No. de commande Bestell. - Nr. No. de pedido	No. pezzo No. pièce No. Bild No. pieza	No. di ordinazione Part No. No. de commande Bestell. - Nr. No. de pedido	No. pezzo No. pièce No. Bild No. pieza	No. di ordinazione Part No. No. de commande Bestell. - Nr. No. de pedido
1	N6.1922.00	20	F115.1601		
2	F129.1651	21	N1.4642.00		
3	R114	22	N4.3806.00		
4	N6.4075.50	23	F129.1642		
5	F 129.2141 (Kam 4) o	24	K350.3380		
-	F 129.2182 (Kam 4) •	25	K350.2650		
-	F129.2142 (Kam 5) o	26	F129.1623		
-	F 129.2188 (Kam 5) •	27	N5.1488.00		
6	N6.3615.00	28	F75.1647		
7	F125.5009	29	F129.1627		
8	N6.2785.00	30	F129.1646		
9	N4.3694.00	31	N1264.00		
10	N1.4588.00	32	N4.9242.00		
11	N6.2892.50	33	N4.3843.60		
12	F129.1643	34	N1.4705.00		
13	F129.1647	35	N4.3542.00		
14	N1.4585.00				
15	F129.1650				
16	N6.3065.00				
17	F129.1636				
18	N2.8404.80				
19	F129.1634				

Segnalazioni di validità
 Usage code
 Signalisations de validité
 Gültigkeitsvermerk
 Indicaciones de validez

o ----> Marzo2004
 • Aprile 2004 ---->

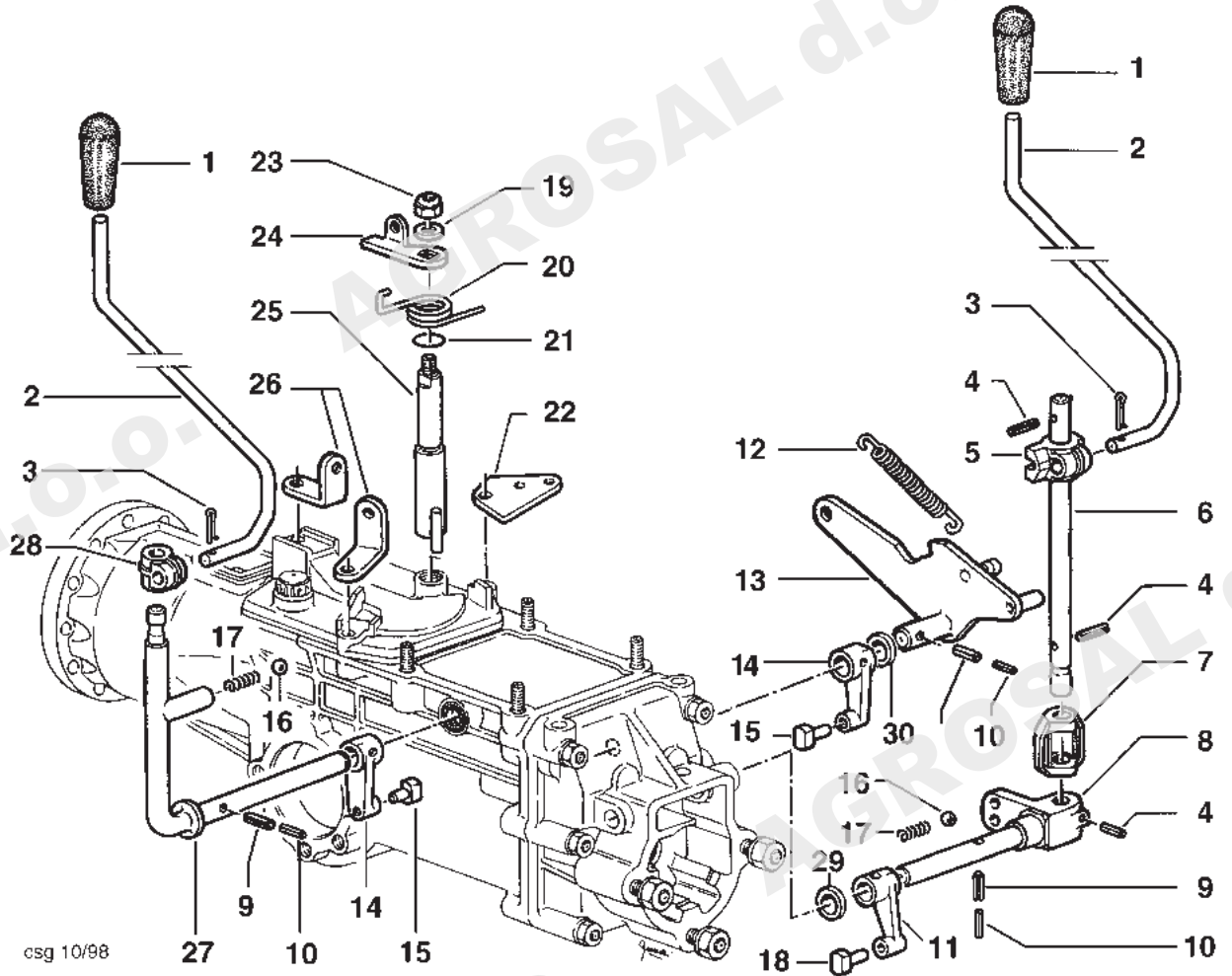

csg 10/98

No. pezzo No. pièce No. pièce No. Bild No. pieza	No. di ordinazione Part No. No. de commande Bestell. - Nr. No. de pedido	No. pezzo No. pièce No. pièce No. Bild No. pieza	No. di ordinazione Part No. No. de commande Bestell. - Nr. No. de pedido	No. pezzo No. pièce No. pièce No. Bild No. pieza	No. di ordinazione Part No. No. de commande Bestell. - Nr. No. de pedido
1	N3.7536.00	23	N1.4588.00 (411)		
2	F129.1641	24	F129.1606 (411)		
3	N1.0549.00	25	F 129.1600 (411)		
4	N5.1138.00	26	F129.1605		
5	F129.1633	27	F129.1632		
6	F129.1637	28	F106.1633		
7	F124.1614	29	N4.3947.00		
8	F129.1613	30	K849.1008		
9	N5.1255.00				
10	N5.1093.00				
11	F105.1700.				
12	N3.1180.60				
13	F129.1612				
14	F129.1603				
15	F129.1604				
16	N4.7454.00				
17	N3.1042.50				
18	F105.0831				
19	N4.3694.00 (411)				
20	F129.1602 (411)				
21	N3179.00 (411)				
22	F129.1607				

Segnalazioni di validità
 Usage code
 Signalisations de validité
 Gültigkeitsvermerk
 Indicaciones de validez

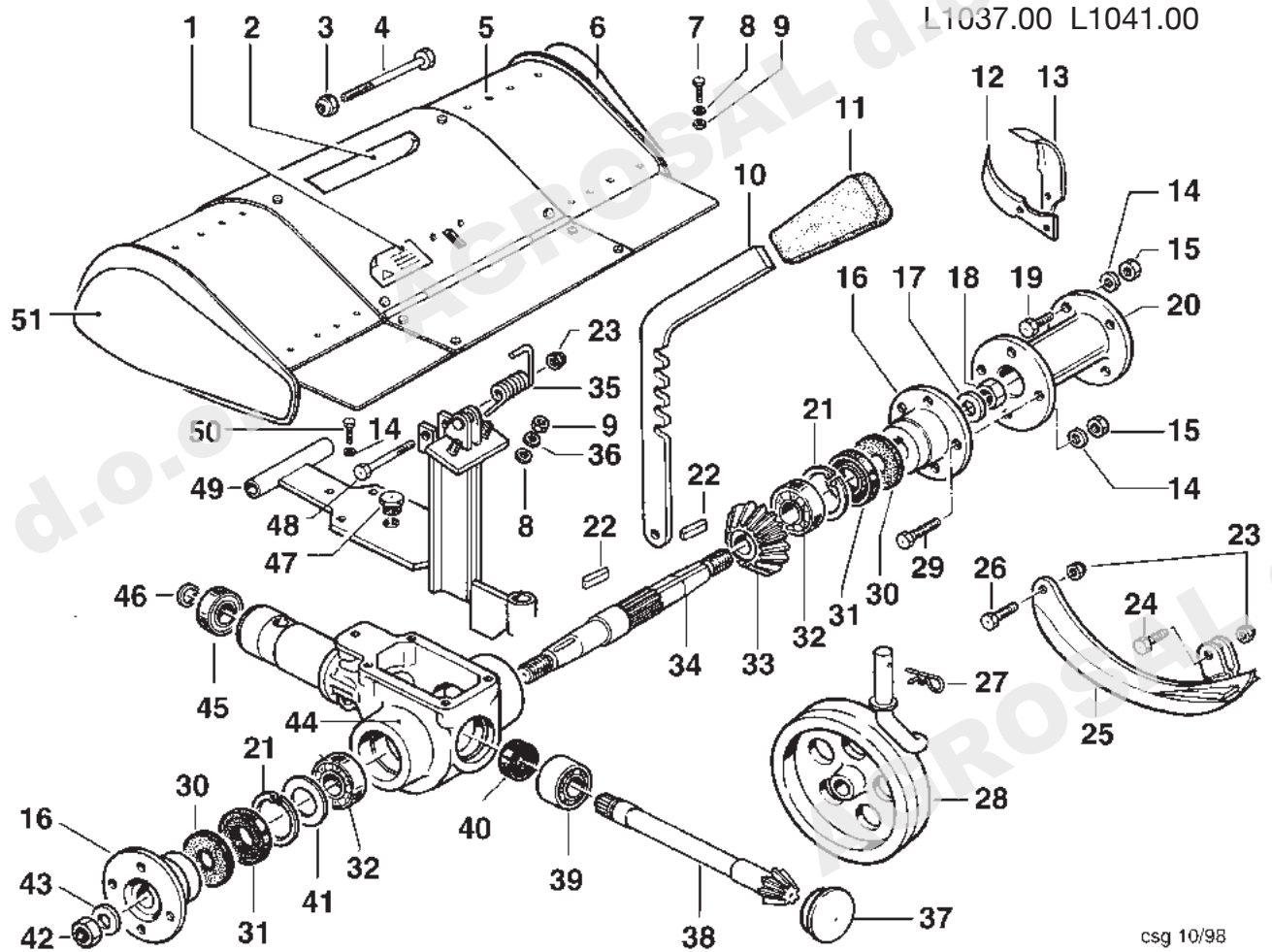

L1037.00 L1041.00

csg 10/98

No. pezzo No. pièce No. Bild No. pieza	No. di ordinazione Part No. No. de commande Bestell. - Nr. No. de pedido	No. pezzo No. pièce No. Bild No. pieza	No. di ordinazione Part No. No. de commande Bestell. - Nr. No. de pedido	No. pezzo No. pièce No. Bild No. pieza	No. di ordinazione Part No. No. de commande Bestell. - Nr. No. de pedido
1	F01.5577	19	N6.2691.00 (65)	39	N1.2640.51
2	F125.2133	-	N6.2621.00 (70)	40	N2074.00
3	N1.4767.60	20	F01.5515 (65)	41	N5.0068.00
4	N6.4337.70	-	F01.5558 (70)	42	N1.4826.00
5	F01.5611 (65)	21	N1368.00	43	N4.4180.00
-	F01.5599 (70)	22	N6522.00	44	F01.5541
6	F01.7240 DX	23	N1.4580.20	45	N1.2632.00
7	N6.2488.00	24	N6.2555.00	46	N1149.00
8	N4.3685.00	25	F01.5592	47	N5.2540.00
9	N1.4574.00	26	N6.2670.00	48	N6.2944.00
10	F01.5591	27	N5.1497.00	49	F01.5590
11	N2.8404.90	28	Z.20368	50	N6.2554.00
12	F01.5518 SX (65)	29	N6.2740.00	51	F01.7241
-	F01.5603 SX (70)	30	F01.3525		
13	F01.5517 DX (65)	31	N2100.50		
-	F01.5602 DX (70)	32	N1.2707.00		
14	N4.3666.00	33	F01.5582		
15	N1.4573.00	34	F01.3531		
16	F01.5547 (65)	35	F01.5587		
-	F01.5510 (70)	36	N4.3667.00		
17	N4.4180.00	37	N5.2767.00		
18	N1.4825.00	38	F01.5583		

Segnalazioni di validità
 Usage code
 Signalisations de validité
 Gültigkeitsvermerk
 Indicaciones de validez

L 1025.00

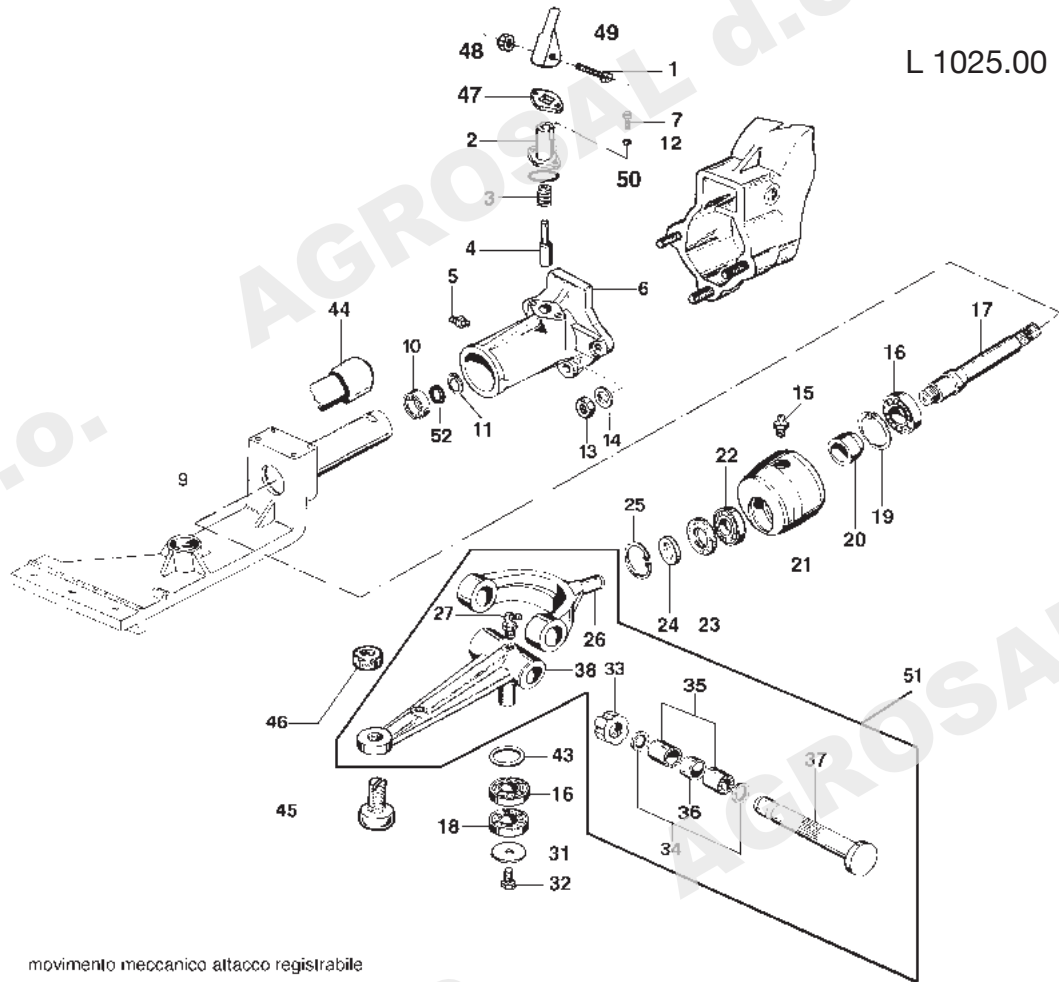

movimento meccanico attacco registrabile

No. pezzo No. pièce No. Bild No. pieza	No. di ordinazione Part No. No. de commande Bestell. - Nr. No. de pedido	No. pezzo No. pièce No. Bild No. pieza	No. di ordinazione Part No. No. de commande Bestell. - Nr. No. de pedido	No. pezzo No. pièce No. Bild No. pieza	No. di ordinazione Part No. No. de commande Bestell. - Nr. No. de pedido
1	N6.2314.00	23	N2057.20 <	49	F129.4700
2	F129.4702	-	N.2075.00 >	50	N.3176.00
3	N3.1187.00	24	N4.4195.50 <	51	P1289
4	F105.4710	-	N4.4292.00 >	52	K703.5045
5	N2.6056.00	25	N1300.00		
6	L1003.00 lungo	26	F107.3206 <		
-	L1007.00 corto	-	F107.3513 >		
7	N6.2166.00	27	N2.6056.00		
9	F107.3358	31	F107.3372		
10	N1.2632.00	32	N6.3205;00		
11	N1149.00	33	N2.1016.00		
12	N4.3581.10	34	N5.0028.50		
13	N1.4705.00	35	N1.2613.50		
14	N4.3877.00	36	F107.3190		
15	N2.6056.00	37	F107.3191		
16	N1.2711.00	38	F107.3375		
17	F107.3106	43	N5.0054.00		
18	N1.2704.00	44	L381.00		
19	N1368.00	45	F107.3260		
20	F107.3145	46	N1.4745.00		
21	F107.3105	47	F129.4701		
22	N1.2583.01	48	N1.4549.00		

 Segnalazioni di validità
 Usage code
 Signalisations de validité
 Gültigkeitsvermerk
 Indicaciones de validez

 < ---> 43582
 > 43583 --->

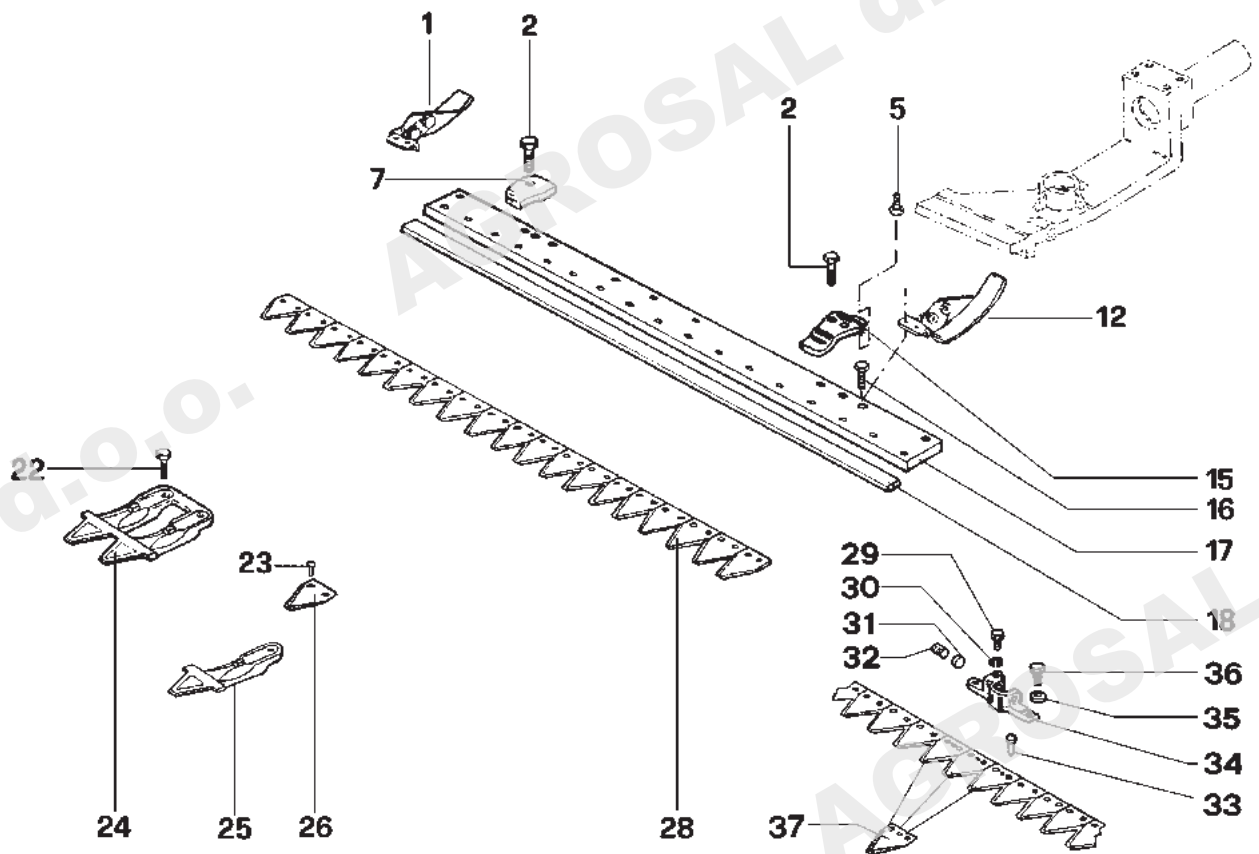

barra speciale attacco registrabile

No. pezzo No. pièce No. Bild No. pieza	No. di ordinazione Part No. No. de commande Bestell. - Nr. No. de pedido	No. pezzo No. pièce No. Bild No. pieza	No. di ordinazione Part No. No. de commande Bestell. - Nr. No. de pedido	No. pezzo No. pièce No. Bild No. pieza	No. di ordinazione Part No. No. de commande Bestell. - Nr. No. de pedido
1	F107.3170 <	-	F58.2688		
-	F130.3153 >		dente SF x mont. assian.		
2	N6.3328.00	25	F111.3113		
5	N6.2458.00	26	F107.3216		
7	F58.2687	28	F107.3349 950SP		
12	F107.3171 <	-	F107.3276 1150SP		
-	F130.3153 >	-	F107.3277 1270SP		
15	F111.3112	-	F107.3388 1400SP		
16	N6.3149.00 <	29	N6.2622.00		
-	N6.3212.50 >	30	N4.3667.00		
17	F130.3116 950	31	F107.3364		
-	F130.3117 1150	32	N6.4339.00		
-	F130.3118 1270	33	F107.3261		
-	F130.3119 1400	34	F107.3363 X barra spec.		
18	F71.2027 950	-	F107.3376 X barre sf e esm		
-	F71.2031 1150	35	N4.3667.00		
-	F59.1593 1270	36	N6.2488.00		
-	F107.3220 1400	37	F107.3273		
22	N6.3220.00				
23	N8866.00				
24	F111.3114				

Segnalazioni di validità
 Usage code
 Signalisations de validité
 Gültigkeitsvermerk
 Indicaciones de validez

< ---> Settembre 2000
 > Ottobre 2000 --->

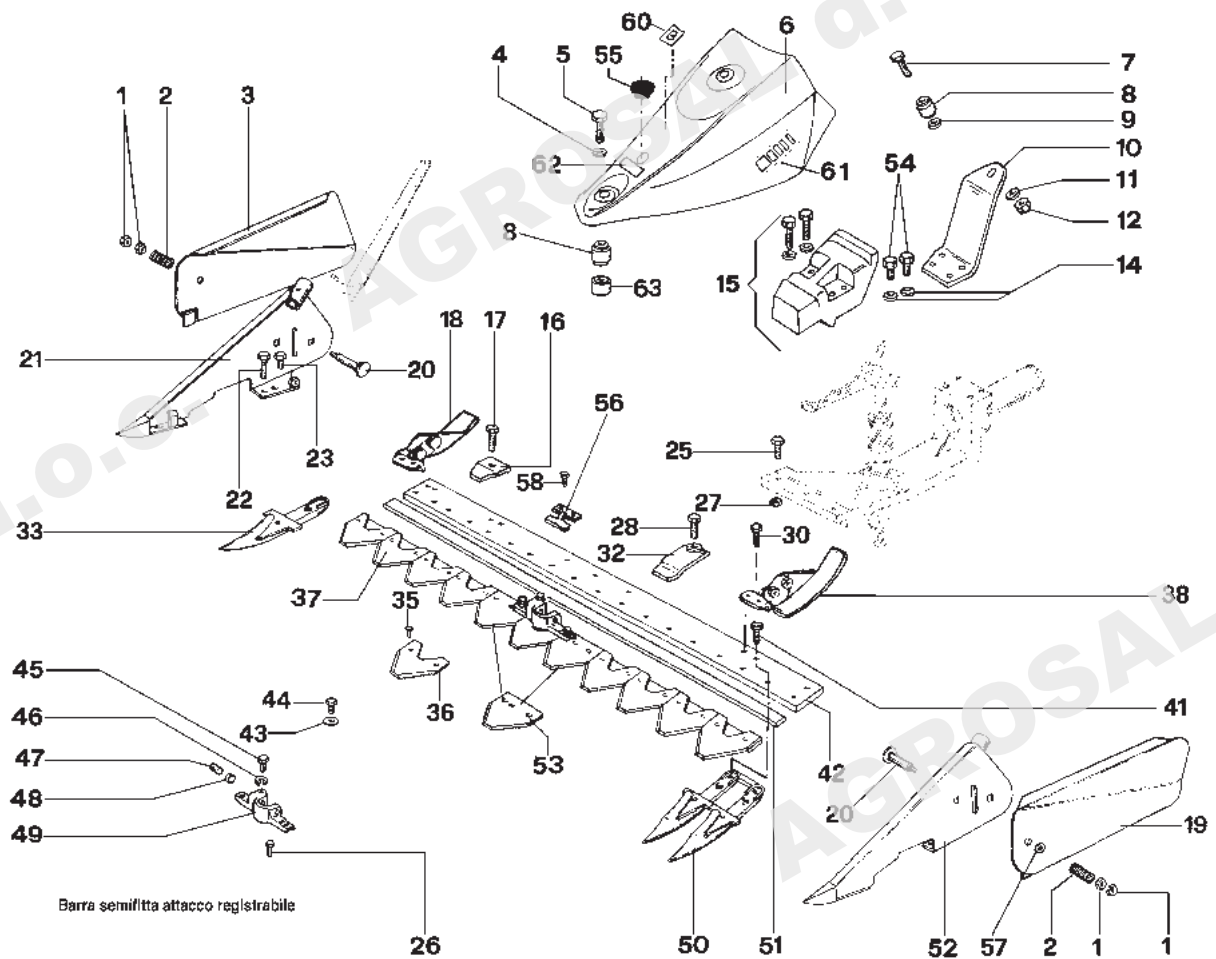

No. pezzo No. pièce No. Bild No. pieza	No. di ordinazione Part No. No. de commande Bestell. - Nr. No. de pedido	No. pezzo No. pièce No. Bild No. pieza	No. di ordinazione Part No. No. de commande Bestell. - Nr. No. de pedido	No. pezzo No. pièce No. Bild No. pieza	No. di ordinazione Part No. No. de commande Bestell. - Nr. No. de pedido
1	N1.4689.00	26	F107.3261	46	N4.3667.00
2	N3.1219.00	-	F107.3399 ESM	47	N6.4339.00
3	F71.2015	27	N1.4636.50	48	F107.3364
4	N4.3844.10	28	N6.3328.00	49	F107.3363 X barra spec..
5	N6.4026.00	30	N6.3149.00 <	-	F107.3376 X barra senif.
6	P1240	-	N6.3212.50 >	50	F58.2688
7	N6.3997.10	32	F58.2686	51	F71.2027 950
8	N4.9240.00	33	F58.2738	-	F71.2031 1150
9	N4.3844.10	35	N.8866.00	-	F59.1593 1270
10	F107.3126	36	F58.2091	-	F107.3220 1450
11	N4.3844.10	37	F107.3383 950SF	52	F74.1635
12	N1.4702.00	-	F107.3384 1150SF	53	F107.3377 destro
14	N4.3667.00	-	F107.3385 1270SF	-	F107.3378 sinistro
15	L1055.00	-	F107.3386 1450SF	54	N6.2488.00
16	F58.2687	38	F107.3171 <	55	N5.2659.00
17	N6.3328.00	-	F130.3153 >	56	F58.2685
18	F107.3170 <	41	N6.3220.00	57	N4.3877.00
-	F130.3153 >	42	F130.3116 950	58	N6.3328.00
19	F74.1634	-	F130.3117 1150	60	F136.2141
20	N6.4040.00	-	F130.3118 1270	61	F130.2142
21	F74.1609	-	F130.3119 1450	62	N5.3816.50
22	N6.3276.00	43	N4.3667.00	63	F130.3133
23	N6.3149.00	44	N6.2488.00		
25	N6.3328.00	45	N6.2622.00		

Segnalazioni di validità
 Usage code
 Signalisations de validité
 Gültigkeitsvermerk
 Indicaciones de validez

< ---> Settembre 2000
 > Ottobre 2000 --->

Fresa registrabile

L1039.00 L 1043.00

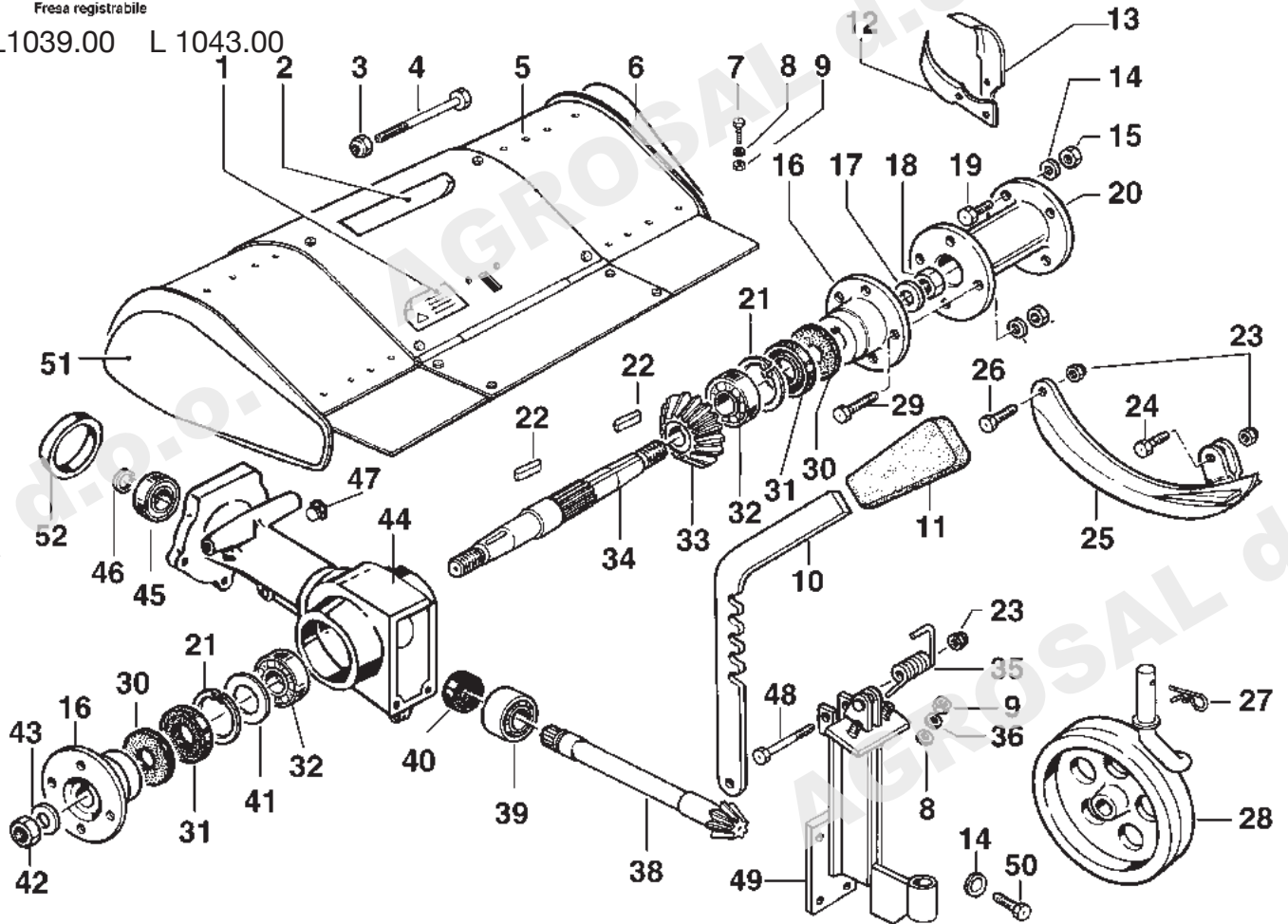

No. pezzo No. pièce No. Bild No. pieza	No. di ordinazione Part No. No. de commande Bestell. - Nr. No. de pedido	No. pezzo No. pièce No. Bild No. pieza	No. di ordinazione Part No. No. de commande Bestell. - Nr. No. de pedido	No. pezzo No. pièce No. Bild No. pieza	No. di ordinazione Part No. No. de commande Bestell. - Nr. No. de pedido
1	F01.5577	19	N6.2691.00 (65)	40	N2074.00
2	F125.2133	-	N6.2621.00 (70)	41	N5.0068.00
3	N1.4767.60	20	F01.5515 (65)	42	N1.4826.00
4	N6.4337.70	-	F01.5558 (70)	43	N4.4180.00
5	F01.5611 (65)	21	N1368.00	44	F01.5608
-	F01.5599 (70)	22	N6522.00	45	N1.2632.00
6	F01.7240	23	N1.4580.20	46	N1149.00
7	N6.2488.00	24	N6.2555.00	47	N5.2540.00
8	N4.3685.00	25	F01.5592	48	N6.2944.00
9	N1.4574.00	26	N6.2670.00	49	F01.5607
10	F01.5591	27	N5.1497.00	50	N6.2554.00
11	N2.8404.90	28	Z.20368	51	F01.7241
12	F01.5518 SX (65)	29	N6.2740.00	52	F01.3529
-	F01.5603 SX (70)	30	F01.3525		
13	F01.5517 DX (65)	31	N2100.50		
-	F01.5602 DX (70)	32	N1.2707.00		
14	N4.3666.00	33	F01.5582		
15	N1.4573.00	34	F01.3531		
16	F01.5547 (65)	35	F01.5587		
-	F01.5510 (70)	36	N4.3667.00		
17	N4.4180.00	38	F01.5581		
18	N1.4825.00	39	N1.2640.51		

Segnalazioni di validità
Usage code
Signalisations de validité
Gültigkeitsvermerk
Indicaciones de validez

o ---> Marzo2004
• Aprile 2004 --->

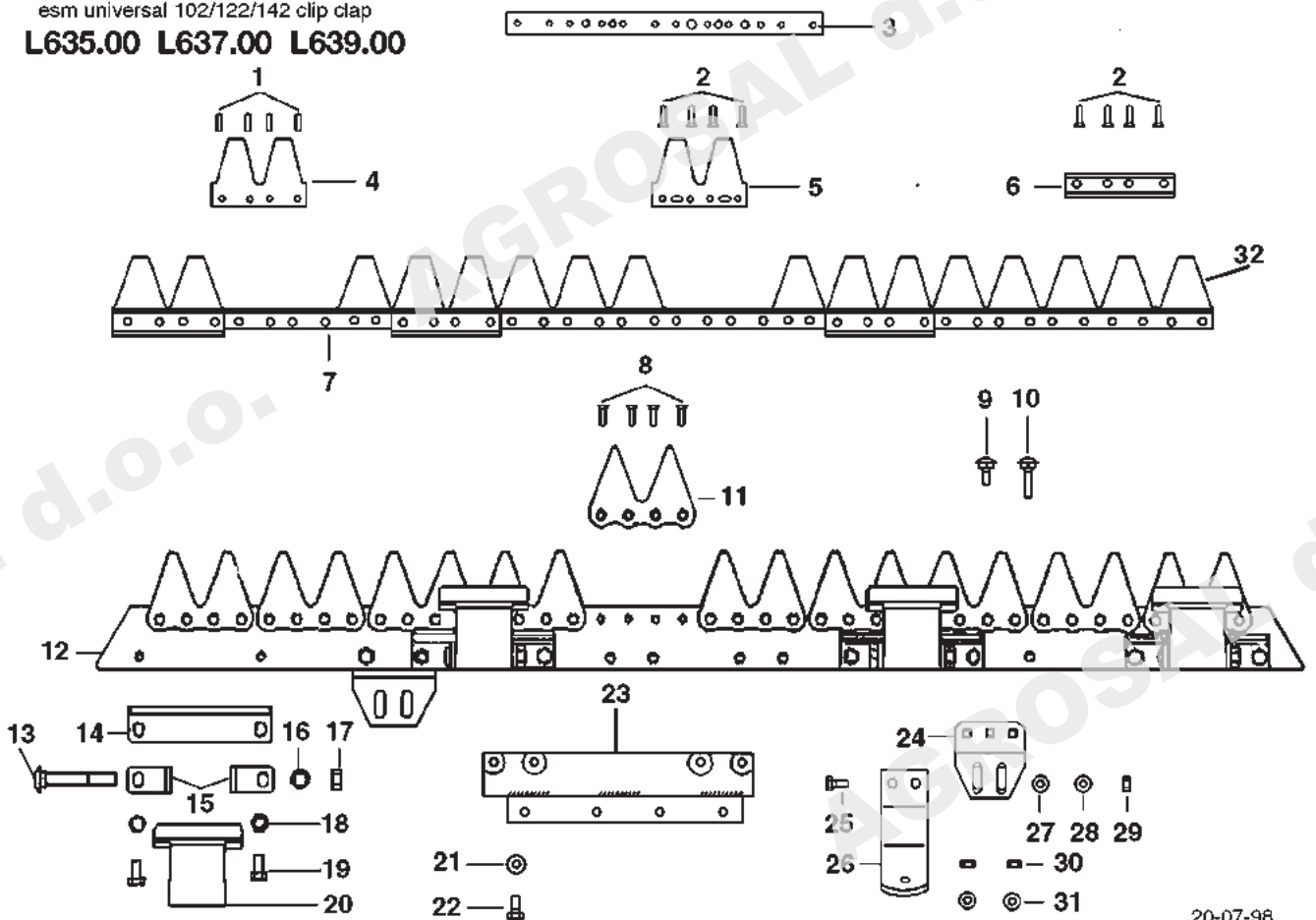
esm universal 102/122/142 clip clap
L635.00 L637.00 L639.00

20-07-96

No. pezzo No. pièce No. Bild No. pieza	No. di ordinazione Part No. No. de commande Bestell. - Nr. No. de pedido	No. pezzo No. pièce No. Bild No. pieza	No. di ordinazione Part No. No. de commande Bestell. - Nr. No. de pedido	No. pezzo No. pièce No. Bild No. pieza	No. di ordinazione Part No. No. de commande Bestell. - Nr. No. de pedido
1	R150.4705	19	N6.2488.00		
2	F107.3455	20	F107.3457		
3	F107.3501	21	N4.3672.00		
4	F107.3451	22	N6.2546.00		
5	F107.3452	23	F107.3401		
6	F107.3453	24	F107.3430		
7	F107.3502 (102 cm.)	25	N6.2670.00		
-	F107.3503 (122 cm.)	26	F107.3481		
-	F107.3504 (142 cm.)	27	N4.3691.10		
8	N0.8925.00	28	N4.3672.00		
9		29	R150.4723		
10		30			
11	F107.3456	31			
12	F107.3505 (102 cm.)	32	F107.3467 (102 cm.)		
	F107.3506 (122 cm.)	-	F107.3468 (122 cm.)		
	F107.3507 (142 cm.)	-	F107.3469 (142 cm.)		
13	F107.3462				
14	F107.3458				
15	F107.3459				
16					
17	N1.4632.00				
18					

 Segnalazioni di validità
 Usage code
 Signalisations de validité
 Gültigkeitsvermerk
 Indicaciones de validez

esm comunal 122/142

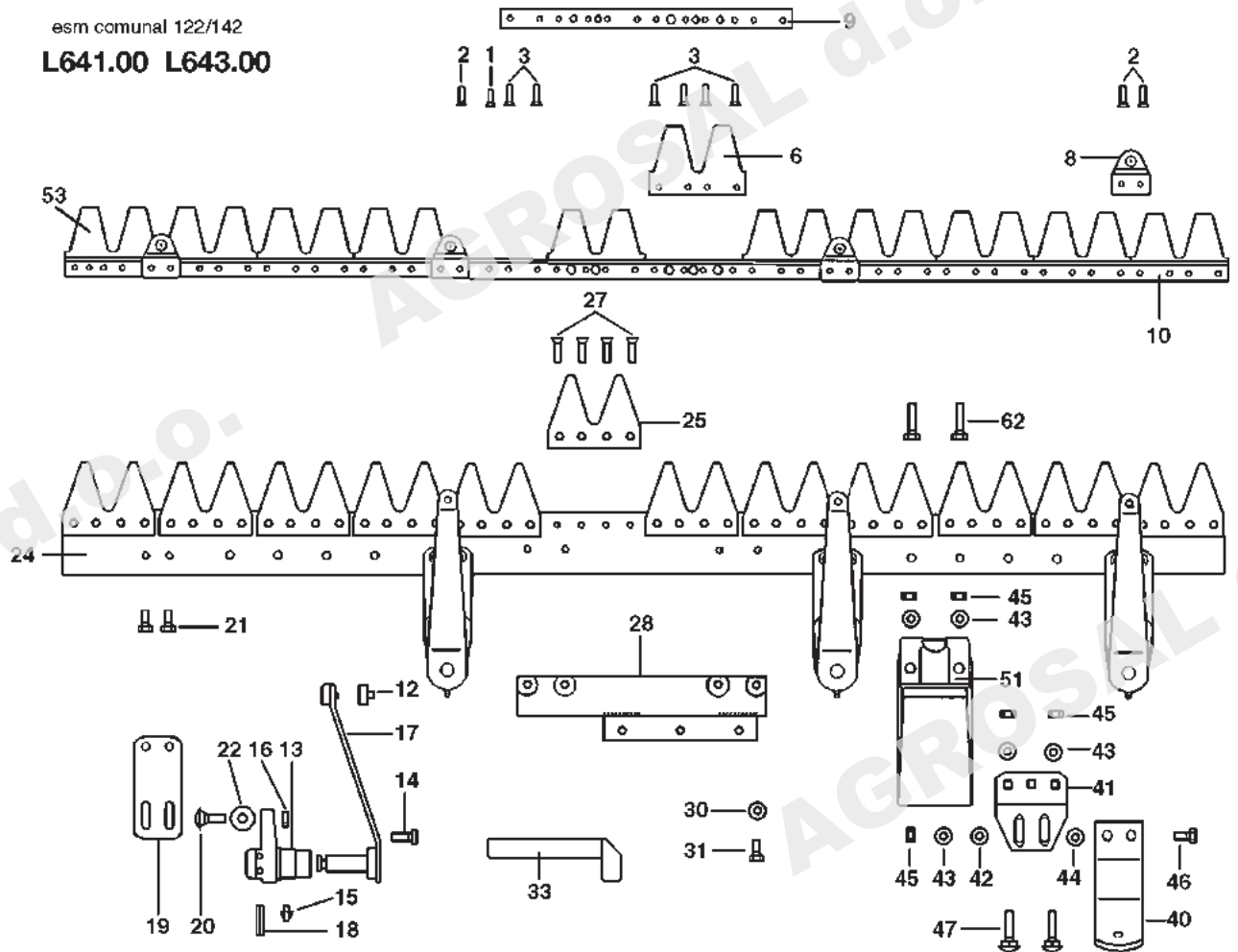
L641.00 L643.00

No. pezzo No. piece No. pièce No. Bild No. pieza	No. di ordinazione Part No. No. de commande Bestell. - Nr. No. de pedido	No. pezzo No. piece No. pièce No. Bild No. pieza	No. di ordinazione Part No. No. de commande Bestell. - Nr. No. de pedido	No. pezzo No. piece No. pièce No. Bild No. pieza	No. di ordinazione Part No. No. de commande Bestell. - Nr. No. de pedido
1	R150.4705	27	N8925.00		
2	R150.4706	28	F107.3401		
3	F107.3441	30	N4.3672.00		
6	R150.4709	31	N6.2546.00		
8	R150.4764	33	F107.3415		
9	F107.3438	40	F107.3428		
10	F107.3434 cm 122	41	F107.3430		
-	F107.3435 cm 142	42	N4.3691.10		
12	R150.4773	43	N4.3672.00		
13	R150.4768	44	F107.3443		
14	R150.4769	45	R150.4723		
15	R150.4770	46	N6.2670.00		
16	R150.4723	47	R150.4720		
17	R150.4772	51	F107.3432		
18	R150.4771	52	N6.2724.00		
19	F107.3436	53	F107.3409 LAMA cm 122		
20	F107.3442	-	F107.3410 LAMA cm 142		
21	N6.2493.00				
22	R150.4776				
24	F107.3417 cm 122				
-	F107.3418 cm 142				
25	F107.3422				

Segnalazioni di validità
 Usage code
 Signalisations de validité
 Gültigkeitsvermerk
 Indicaciones de validez

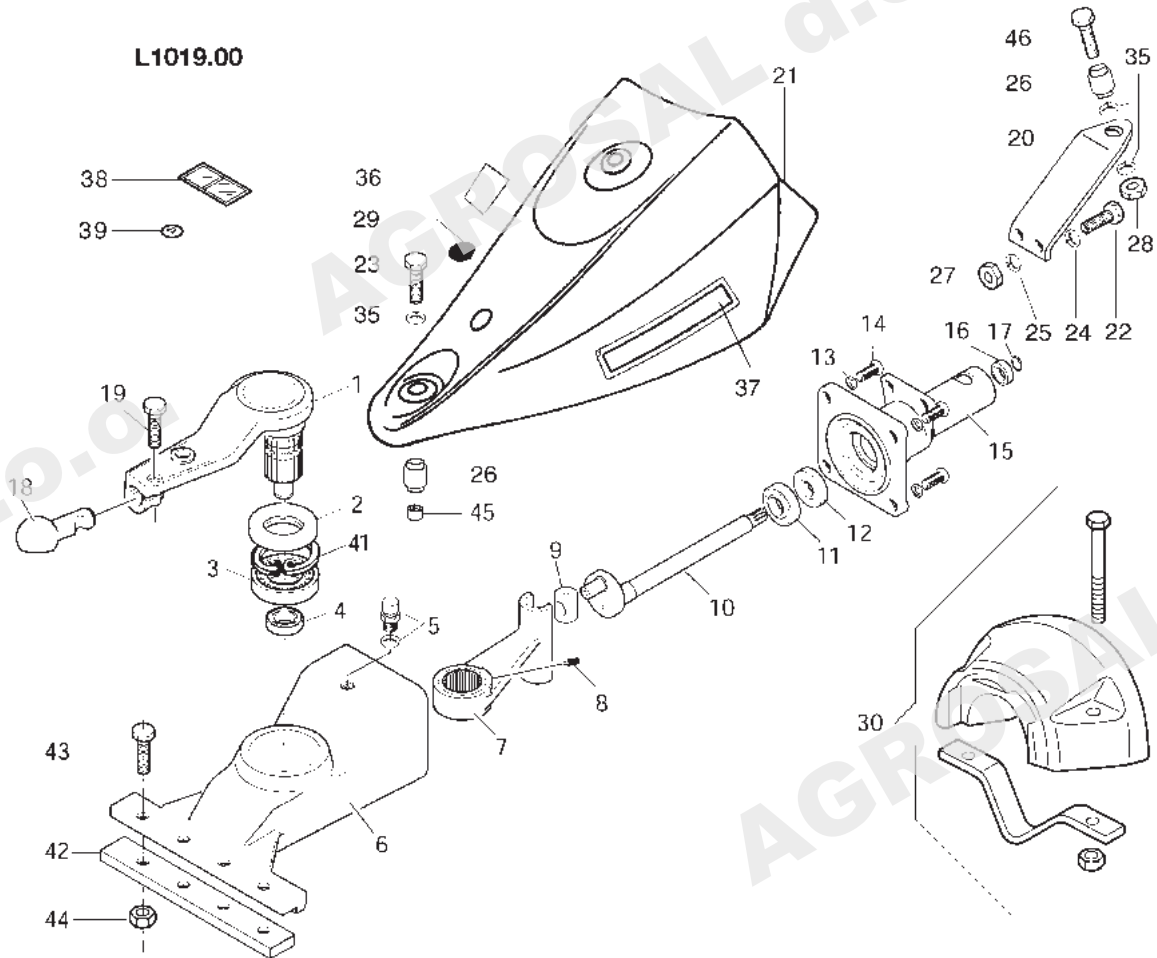
L1019.00

No. pezzo No. pièce No. pièce No. Bild No. pieza	No. di ordinazione Part No. No. de commande Bestell. - Nr. No. de pedido	No. pezzo No. pièce No. pièce No. Bild No. pieza	No. di ordinazione Part No. No. de commande Bestell. - Nr. No. de pedido	No. pezzo No. pièce No. pièce No. Bild No. pieza	No. di ordinazione Part No. No. de commande Bestell. - Nr. No. de pedido
1	F130.3156	23	N6.4026.00		
2	N.2228.05	24	N4.3667.00		
3	N1.2892.00	25	N4.3694.00		
4	N1.2637.00	26	N4.9240.00		
5	K410.1420	27	N1.4574.00		
6	F130.3100	28	N1.4702.00		
7	F130.3102	29	N5.2659.00		
8	N6.2510.00	30	L1057.00		
9	F130.3106	35	N4.3844.10		
10	F130.3108	36	F136.2141		
11	N1.2725.01	37	F130.2142		
12	N.2100.45	38	N5.3816.50		
13	N4.3799.00	39	N5.3834.05		
14	N6.3276.00	41	N0.1408.00		
15	F130.3101	42	L811.00		
16	N1.2632.00	43	N6.3328.00		
17	N.1149.00	44	N1.4636.50		
18	F130.3155	45	F130.3133		
19	N6.3276.00	46	N6.3997.10		
20	F130.3125				
21	P1240				
22	N6.2670.00				

Segnalazioni di validità
 Usage code
 Signalisations de validité
 Gültigkeitsvermerk
 Indicaciones de validez

L561.00 L563.00

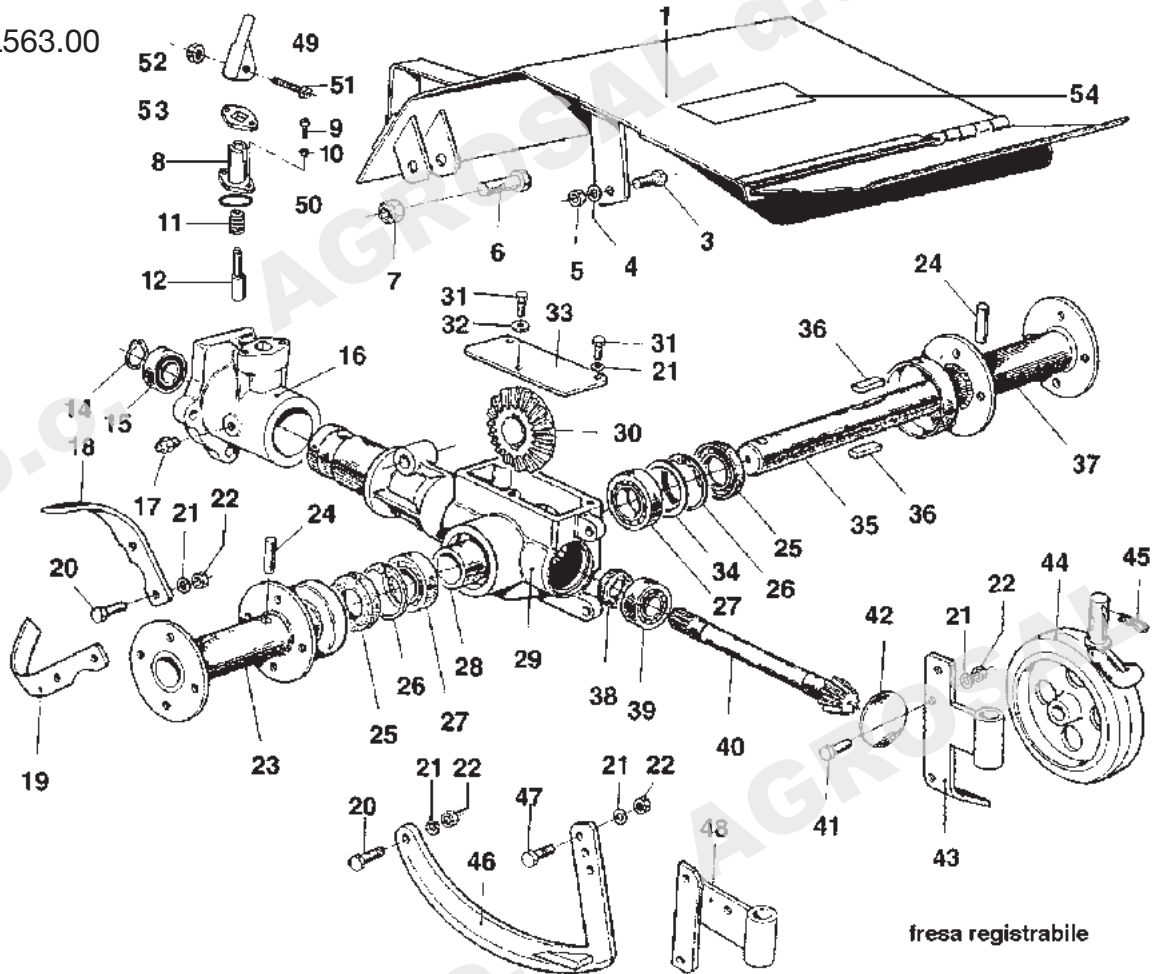

fresa registrabile

No. pezzo No. pièce No. pièce No. Bild No. pieza	No. di ordinazione Part No. No. de commande Bestell. - Nr. No. de pedido	No. pezzo No. pièce No. pièce No. Bild No. pieza	No. di ordinazione Part No. No. de commande Bestell. - Nr. No. de pedido	No. pezzo No. pièce No. pièce No. Bild No. pieza	No. di ordinazione Part No. No. de commande Bestell. - Nr. No. de pedido
1	F01.7001 # 50 cm (fissa)	23	F01.7005	40	F01.7008
-	F01.7012 § 60 cm (regist.)	-	L361.00 ** (accessorio)	41	N6.2669.00
3	N6.2670.00	24	F1.7022 ø10 ==>1995	42	N5.2767.00
4	N4.3667.00	-	F1.7024 ø10,25 1996==>	43	F01.7006 #
5	N1.4574.00	25	N.2124.50	44	Z203.68 *
6	N6.3951.00	26	N.1380.00	45	N5.1086.00 *
7	N1.4701.50	27	N1.2745.00	46	F01.5548 §
8	F115.4702	28	F01.7018	47	N6.2741.00 §
9	N6.2166.00	29	F01.7000	48	F01.7019 §
10	N4.3581.10	30	F01.7017	49	F129.4700
11	N3.1187.00	31	N6.2493.00	50	N0.3176.00
12	F105.4710	32	N4.3647.00	51	N6.2314.00
13	N5.1294.50	33	F01.7009	52	N1.4549.00
14	N.1149.00	34	N5.0093.20 0,2 mm	53	F129.4701
15	N1.2632.00	-	N5.0093.30 0,3 mm	54	F01.5577
16	L1007.00	35	F01.7016		
17	N2.6056.00	36	N.6517.00		
18	F01.7003	-	N.6516.10 Δ		
19	F01.7002	37	F01.7005		
20	N6.2723.00	-	L361.00 ** (accessorio)		
21	N4.3666.00	38	N.2073.00		
22	N1.4573.00	39	N1.2637.01		

Segnalazioni di validità
Usage code
Signalisations de validité
Gültigkeitsvermerk
Indicaciones de validez

cofano fisso 50 cm
§ cofano registrabile 60 cm

* a richiesta
** a richiesta per L=350

Δ Linguetta con estremità arrotondate

INDICE DELLE TAVOLE - INDEX OF TABLES
 REPERTOIRE DES PLANCHES - TAFEL VERZEICHNIS

TAV.-TAB. PLA.-TAB.	DENOMINAZIONE - DESCRIPTION DESIGNATION - BENENNUNG
1	COFANO - HOOD COFFRE - MOTORHAUBE
2	COFANO - HOOD COFFRE - MOTORHAUBE
3	COFANO - HOOD COFFRE - MOTORHAUBE
4	FRIZIONE, SCATOLA CAMBIO - CLUTCH AND GEAR CASE EMBRAYAGE ET BOITE A VITESSE - KUPPLUNG UND GETRIEBEGEHÄUSE
5	INGRANAGGI CAMBIO - SPEED GEARS ENGRANAGES DE LA BOITE A VITESSE - GETRIEBE
6	PONTE, FRENI E RUOTE - AXLE, BRAKES AND WHEELS ARBRE, FREIN ET ROUES - ACHSE, BREMSEN UND RÄDER
7	COMANDI INTERNI - INTERNALS CONTROLS COMMANDES INTERIEURS - INNERE SCHALTUNGEN
8	PIANTONE E IMPEDIMENTI - HANDLEBAR ROD AND CONNECTIONS TIGEGUIDON ET ARTICULATION - LENKSAULE UND SICHERHEITSVORRICHTUNGEN
9	STEGOLA E COMANDI - HANDLE BARS AND CONTROLS MANCHERON ET COMMANDES - LENKHOLM UND STEUERHEBEL
10	FRESA - TILLER FRAISE - BODENFRÄSE
11	FRESA - TILLER FRAISE - BODENFRÄSE
12	FRESA 1634---> - TILLER 1634---> FRAISE 1634---> - FRÄSE 1634--->
13	MOVIMENTO IN BAGNO D'OLIO - OIL BATH MOVEMENT MOUVEMENT EN BAIN D'HUILE - ÖLBADANTRIEB

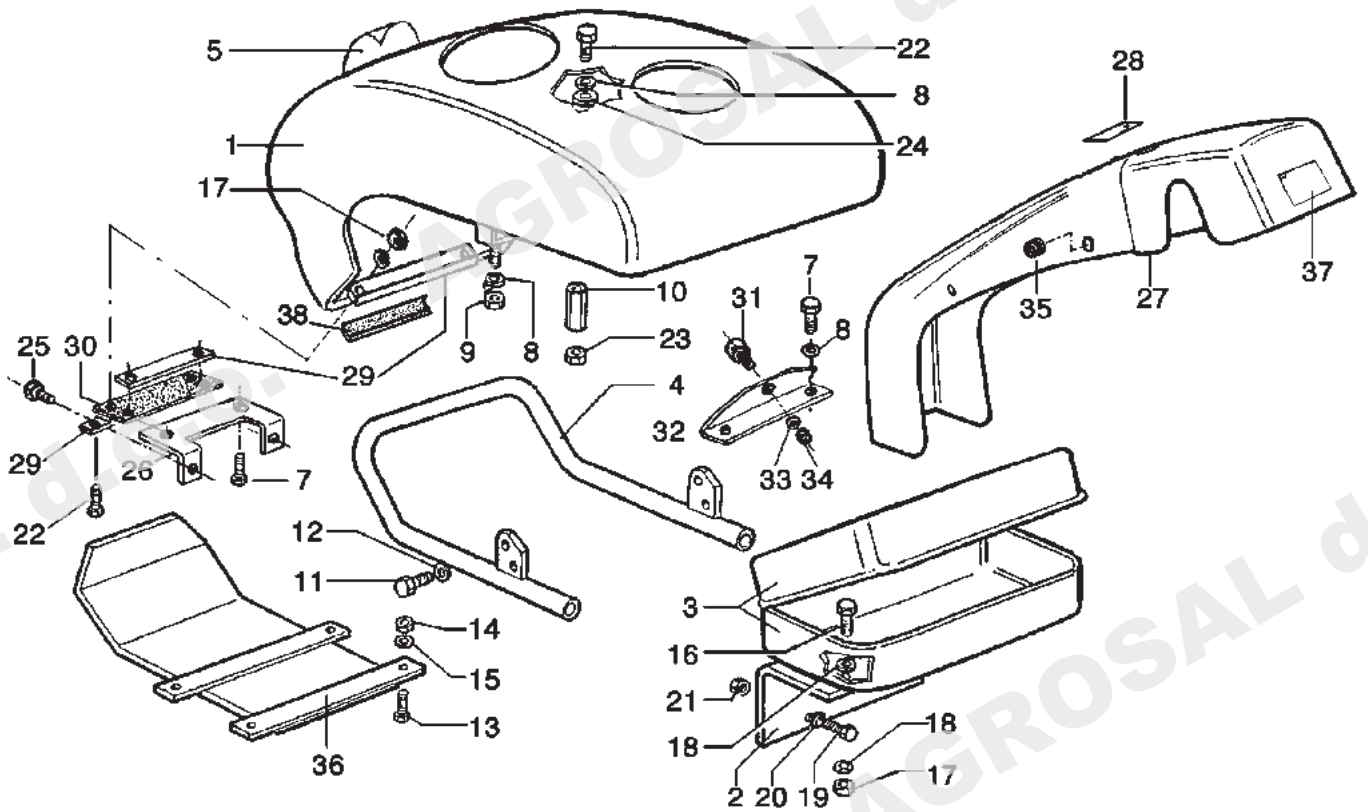

No. pezzo No. pièce No. de commande No. Bild No. pieza	No. di ordinazione Part No. No. de commande Bestell. - Nr. No. de pedido	No. pezzo No. pièce No. de commande No. Bild No. pieza	No. di ordinazione Part No. No. de commande Bestell. - Nr. No. de pedido	No. pezzo No. pièce No. de commande No. Bild No. pieza	No. di ordinazione Part No. No. de commande Bestell. - Nr. No. de pedido
1	K480.6850 (IM 359) Δ	21	N1.4574.00		
-	K480.7060 (IM 359) ◇	22	N6.2210.00		
-	K480.6340 (15LD350)	23	N1.4574.00(15LD350)		
2	K480.6370	24	N4.3622.00(15LD350)		
3	F122.1601	25	N6.2270.10 (IM 359)		
4	F120.2102 (IM359)	26	K480.6840 (IM 359)		
5	K480.7006	27	K480.7003		
7	N6.2097.10(IM 359)	28	K480.7008		
8	N4.3581.10(15LD350)	29	K480.7050(IM 359)		
9	N1.4529.80	30	K480.7040(IM 359)		
10	K480.6370(15LD350)	31	F75.2159(IM 359)		
11	N6.2488.00(IM 359)	32	K480.7020(IM 359)		
12	N4.3654.00(IM 359)	33	N4.3654.00(IM 359)		
13	N6.3359.00(15LD350)	34	N1.4574.00(IM 359)		
14	N1.4632.00(15LD350)	35	N.4005.30		
15	N4.3764.00(15LD350)	36	F120.0002 (15LD350)		
16	N6.2160.00	37	K480.6040		
17	N1.4547.00	-	K480.6220 FOG		
18	N4.3622.00	38	K480.7070(IM359)		
19	N6.2785.10				
20	N4.3707.10				

Segnalazioni di validità
 Usage code
 Signalisations de validité
 Gültigkeitsvermerk
 Indicaciones de validez

Δ ---> 1414 (15LD350) Validi per 15LD356 e 15LD315
 ◇1415 --->

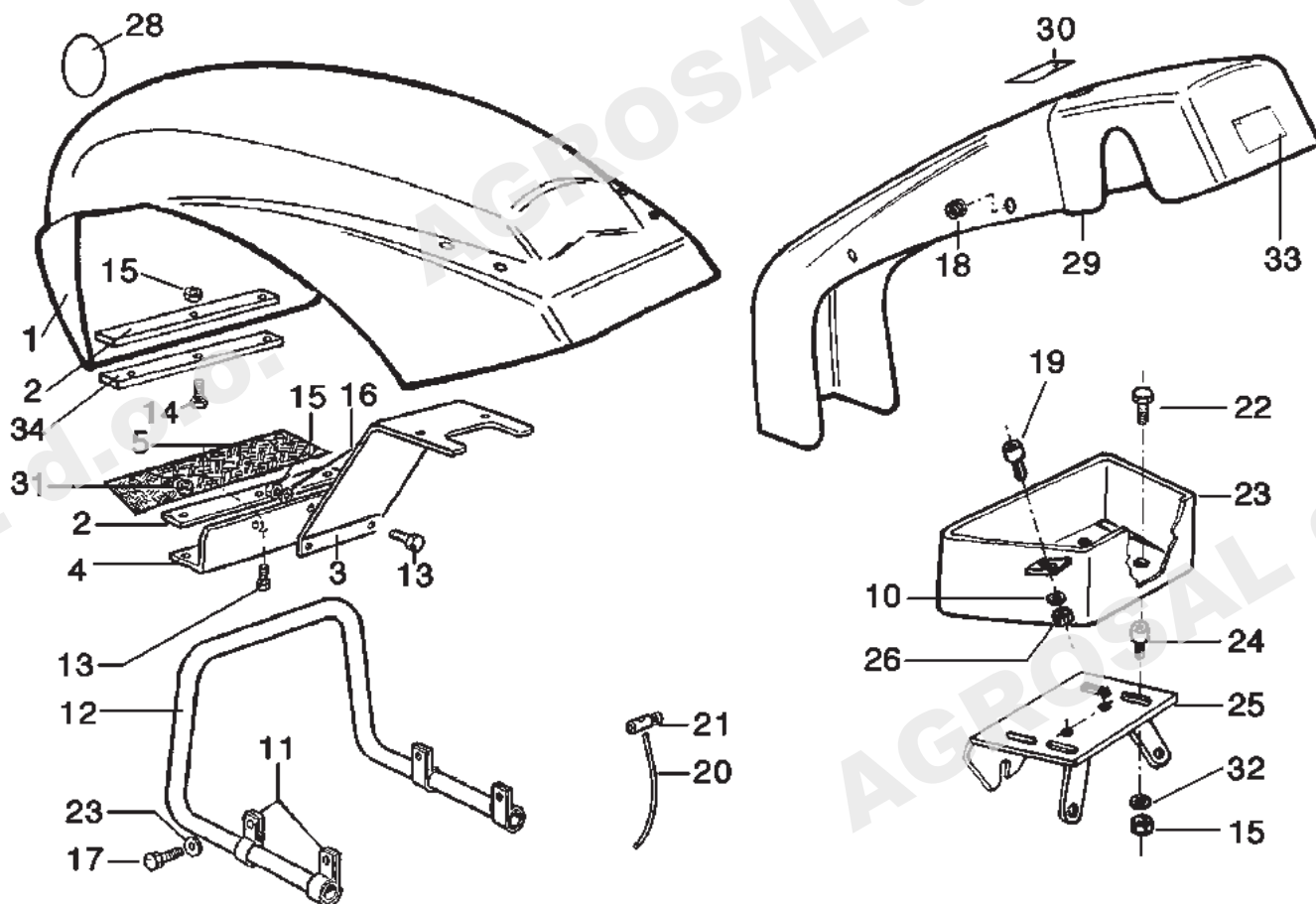

No. pezzo No. pièce No. pièce No. Bild No. pieza	No. di ordinazione Part No. No. de commande Bestell. - Nr. No. de pedido	No. pezzo No. pièce No. pièce No. Bild No. pieza	No. di ordinazione Part No. No. de commande Bestell. - Nr. No. de pedido	No. pezzo No. pièce No. pièce No. Bild No. pieza	No. di ordinazione Part No. No. de commande Bestell. - Nr. No. de pedido
1	K480.7004	19	F75.2159		
-	K480.7090 Fog-LGA280	20	K892.3007		
2	K430.1950	21	N5.9010.00		
3	K430.6530 (LGA340 - LGA280)	22	K871.5002		
-	K480.6650 (6LD360 -6LD400 - 6LD435)	23	K480.7001		
4	K480.6660 (6LD435)	24	K340.0710		
5	K430.5290	25	K480.7002		
10	N4.3654.00	26	N1.4574.00		
11	K430.1980	28	K480.7006		
12	K430.6500 (LGA 340 - LGA280)	29	K480.7003		
-	K480.0580 (6LD360 -6LD400 - 6LD435)	30	K480.7008		
13	N6.2097.10	31	N1.4547.00		
14	N6.2210.00	32	N4.3581.10		
15	N1.4542.00	33	K480.6040		
16	N4.3593.00	-	K480.6220 FOG		
17	N6.2555.00	34	F129.2170		
18	N.4005.30				

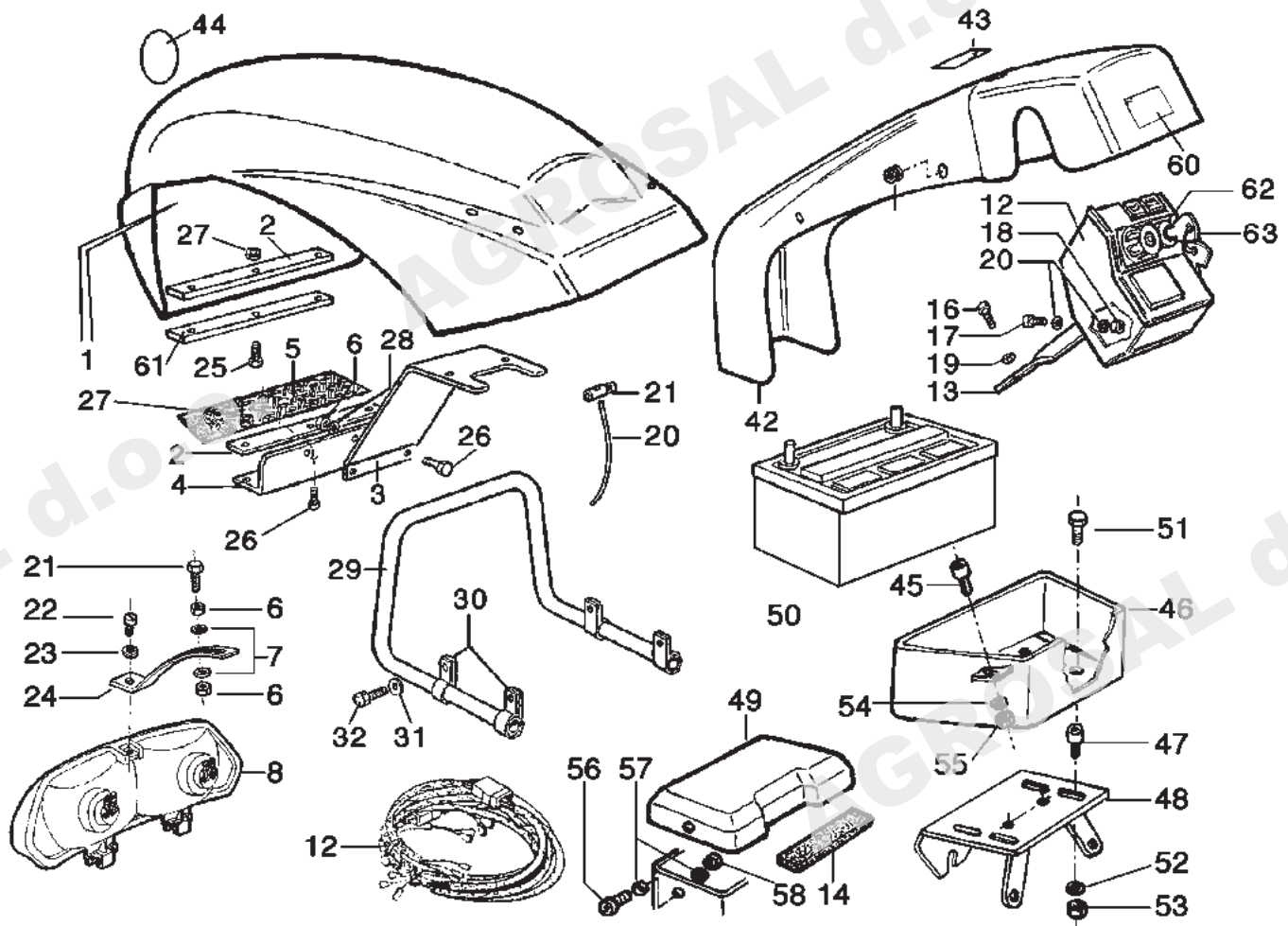

No. pezzo No. piece No. pièce No. Bild No. pieza	No. di ordinazione Part No. No. de commande Bestell. - Nr. No. de pedido	No. pezzo No. piece No. pièce No. Bild No. pieza	No. di ordinazione Part No. No. de commande Bestell. - Nr. No. de pedido	No. pezzo No. piece No. pièce No. Bild No. pieza	No. di ordinazione Part No. No. de commande Bestell. - Nr. No. de pedido
1	K480.7005	20	K840.1005	46	K480.7001 (6LD...)
2	K430.1950	21	N6.2160.00	-	F118.2603 (15LD315/350 - IM359)
3	K480.6650 (6LD...)	22	N6.1928.30	47	K340.0710
-	K490.6530 (LGA 340/280)	23	N4.3542.00	48	K480.7002 (6LD...)
4	K480.6660 (6LD435)	24	K430.6670	-	K480.6860 (15LD315/350)
5	K430.5290	25	N6.2210.00	49	F118.2604 (15LD315/350)
6	N1.4542.00	26	N6.2097.10	50	N2.5154.50 (15LD315/350)
7	N4.3585.00	27	N.4005.30	-	K892.2005 (6LD...)
8	K430.6007	28	N4.3593.00	51	K871.5002 (6LD...)
9	K480.7001	29	K480.0580	-	N6.1954.00
10	K480.7002	30	K430.1980	-	(IM359/15LD315/350)
11	K480.4290	31	N4.3694.00	52	N4.3581.10
12	F129.2603 # (IM359)	32	N6.2555.00	53	N1.4542.10
-	F129.2606 # (15LD315/350)	33	K892.2005	54	N4.3654.00
-	K480.5290 # (6LD...)	34	N5.9010.00	55	N1.4574.00
-	K480.7011 # (LGA340/280)	35	K892.3007	56	N6.2495.10
-	K480.7010 ◊ (6LD...)	36	K340.0710	57	N4.3694.00
-	K480.7012 ◊ (LGA340/280)	37	N4.3581.10	58	N1.4585.00
-	K480.6810 ◊ (15LD315/350)	38	N1.4542.00	59	N4.3622.00
13	K480.7013	39	N6.2785.00	-	(IM359/15LD315/350)
14	F115.2604	40	N4.3707.10	60	K480.6040
15	K871.5002	41	N1.4574.00	-	K480.6220 FOG
16	N6.2488.00	42	K480.7003	61	F129.2170
17	N6.2160.00	43	K480.7008	62	N2.5400.20
18	N1.4547.00	44	K480.7006	63	N2.5452.00
19	N4.3667.00	45	F75.2159		

Segnalazioni di validità
 Usage code
 Signalisations de validité
 Gültigkeitsvermerk
 Indicaciones de validez

Avviamento elettrico e illuminazione
 ◊ Avviamento elettrico + predisposizione faro lavoro

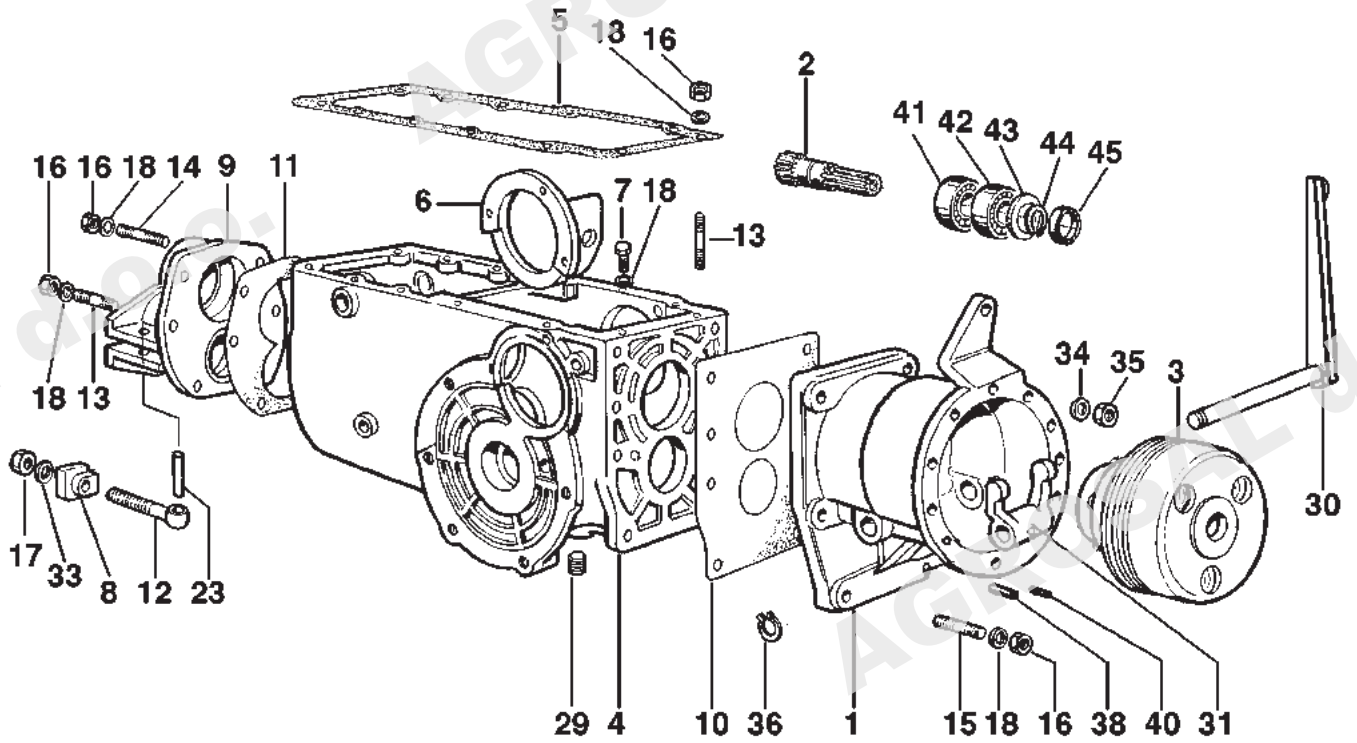

No. pezzo No. pièce No. pièce No. Bild No. pieza	No. di ordinazione Part No. No. de commande Bestell. - Nr. No. de pedido	No. pezzo No. pièce No. pièce No. Bild No. pieza	No. di ordinazione Part No. No. de commande Bestell. - Nr. No. de pedido	No. pezzo No. pièce No. pièce No. Bild No. pieza	No. di ordinazione Part No. No. de commande Bestell. - Nr. No. de pedido
1	F127.0814	31	F127.1602		
2	F127.0813	33	N4.3901.50		
3	F120.0023	34	N4.3654.00		
4	K430.6360	35	N1.4574.00		
5	K430.0320	36	K700.2002		
6	K430.0850	38	N5.1173.00		
7	N6.2669.00	40	N5.1040.00		
8	K430.2510	41	N1.2592.00		
9	K110.0420	42	N1.2594.00		
10	K110.0670	43	N5.0026.50		
11	K110.0700	44	N11.2700		
12	K110.0980	45	N20.5850		
13	N3.8148.00				
14	K8233011				
15	N3.8153.00				
16	N1.4579.00				
17	N1.4692.00				
18	N4.3643.50				
23	K850.3042				
29	K853.6004				
30	F127.1632				

Segnalazioni di validità
 Usage code
 Signalisations de validité
 Gültigkeitsvermerk
 Indicaciones de validez

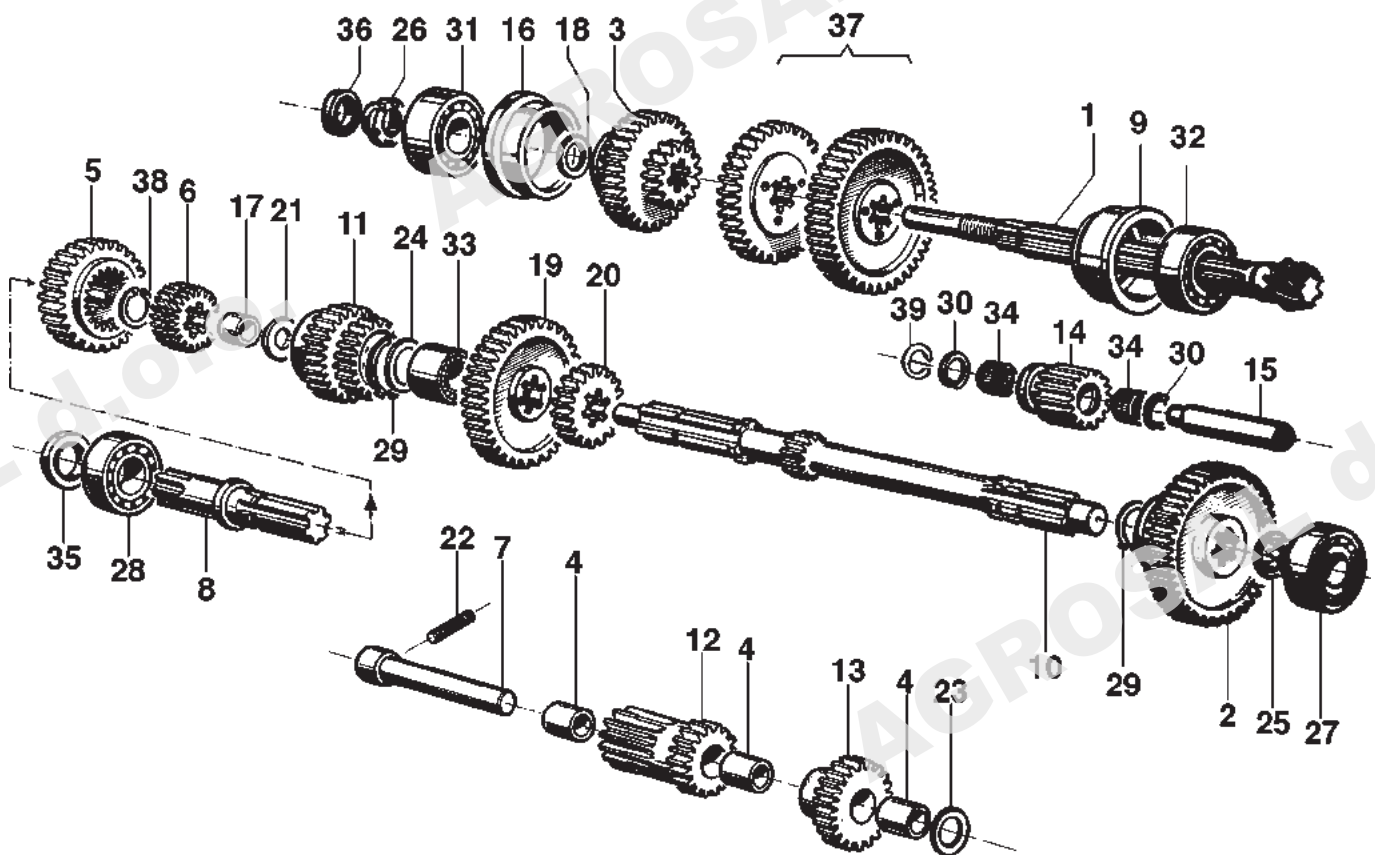

No. pezzo No. piece No. pièce No. Bild No. pieza	No. di ordinazione Part No. No. de commande Bestell. - Nr. No. de pedido	No. pezzo No. piece No. pièce No. Bild No. pieza	No. di ordinazione Part No. No. de commande Bestell. - Nr. No. de pedido	No. pezzo No. piece No. pièce No. Bild No. pieza	No. di ordinazione Part No. No. de commande Bestell. - Nr. No. de pedido
1	K430.0210 §	-	K170.0170 FOG		
2	K430.0890	21	K120.0180		
3	K430.1230	22	N6.2714.00		
4	K430.1260	23	K430.3760		
5	K430.1280	24	K849.1033		
6	K430.1290	25	K849.1024		
7	K430.2050	26	K754.4001		
8	K430.1330	27	N1.2646.00		
9	K110.0310	28	N1.2707.00		
10	K430.1720	29	N1185.00		
11	K430.1710	30	K700.9001		
12	K430.1570	31	N1.2658.00		
13	K430.1580	32	N1.2708.10		
14	K430.6770	33	K725.2013		
-	F136.0802 02/05/03--->	34	N1.2536.00		
15	K430.6760	35	N2092.00		
16	K430.1340	36	K703.2068		
17	K110.0390	37	K120.0040		
18	K110.1020	-	K170.0180 FOG		
19	K120.0060	38	K701.1001		
20	K120.0070	39	N1099.00		

Segnalazioni di validità
 Usage code
 Signalisations de validité
 Gültigkeitsvermerk
 Indicaciones de validez

§ dare coppia conica K430.3540

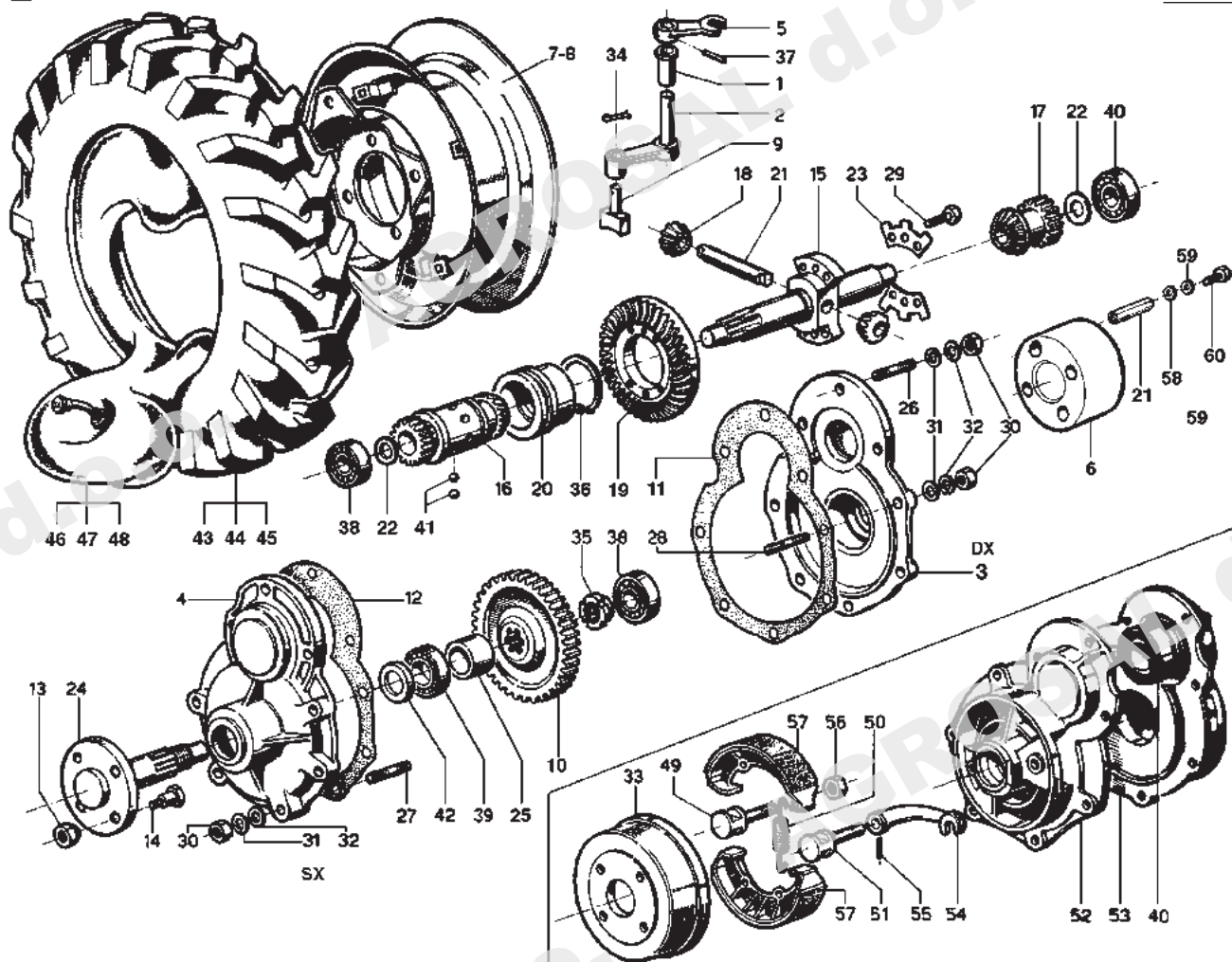

No. pezzo No. pièce No. Bild No. pieza	No. di ordinazione Part No. No. de commande Bestell. - Nr. No. de pedido	No. pezzo No. pièce No. Bild No. pieza	No. di ordinazione Part No. No. de commande Bestell. - Nr. No. de pedido	No. pezzo No. pièce No. Bild No. pieza	No. di ordinazione Part No. No. de commande Bestell. - Nr. No. de pedido
1	K480.0320	22	K849.1018	44	N4.8538.00 *
2	K480.0330	23	K120.0800	45	N4.8606.00 Δ
3	K480.0340	24	K170.0690	46	N4.8825.00 ◇
4	K480.0350	25	K170.0710	47	N4.8832.00 *
5	K480.0360	26	K823.1003	48	N4.8882.00 Δ
6	K480.4650	27	K823.3011	49	K120.0870
7	K480.0730 ◇	28	N3.8153.00	50	K790.1001
8	K110.2450 *Δ	29	N6.2621.00	51	K110.0530
9	K430.1640	30	N.1.4579.00	52	K110.0260
10	K170.0700	31	N4.3643.50	53	K110.0250
11	K110.0690	32	N4.3693.00	54	K10.4860
12	K110.0680	33	K110.0270	55	N5.1173.00
13	K170.0590 senza freni	34	K723.1001	56	K727.3023
-	K170.0580 con freni	35	N2.1021.00	57	K110.0280
14	K110.1510	36	N.1353.00	58	N4.3825.50
15	K120.0710	37	N51150.00	59	N4.3799.00
16	K120.0720	38	N.1.2594.00	60	N6.3254.00
17	K120.0730	39	N1.2745.00		
18	K120.0740	40	K7244004		
19	K120.0750 §	41	N4.7432.00		
20	K120.0760	42	K703.3004		
21	K480.4980	43	N4.8535.00 ◇		

Segnalazioni di validità
 Usage code
 Signalisations de validité
 Gültigkeitsvermerk
 Indicaciones de validez

◇ RUOTA COMPLETA 5.00-10" (COD.Z.20284)
 * RUOTA COMPLETA 5.00-12" (COD.Z.20285)
 Δ RUOTA COMPLETA 6.5/80-12" (COD.Z.20286)
 § DARE COPPIA CONICA K430.3540

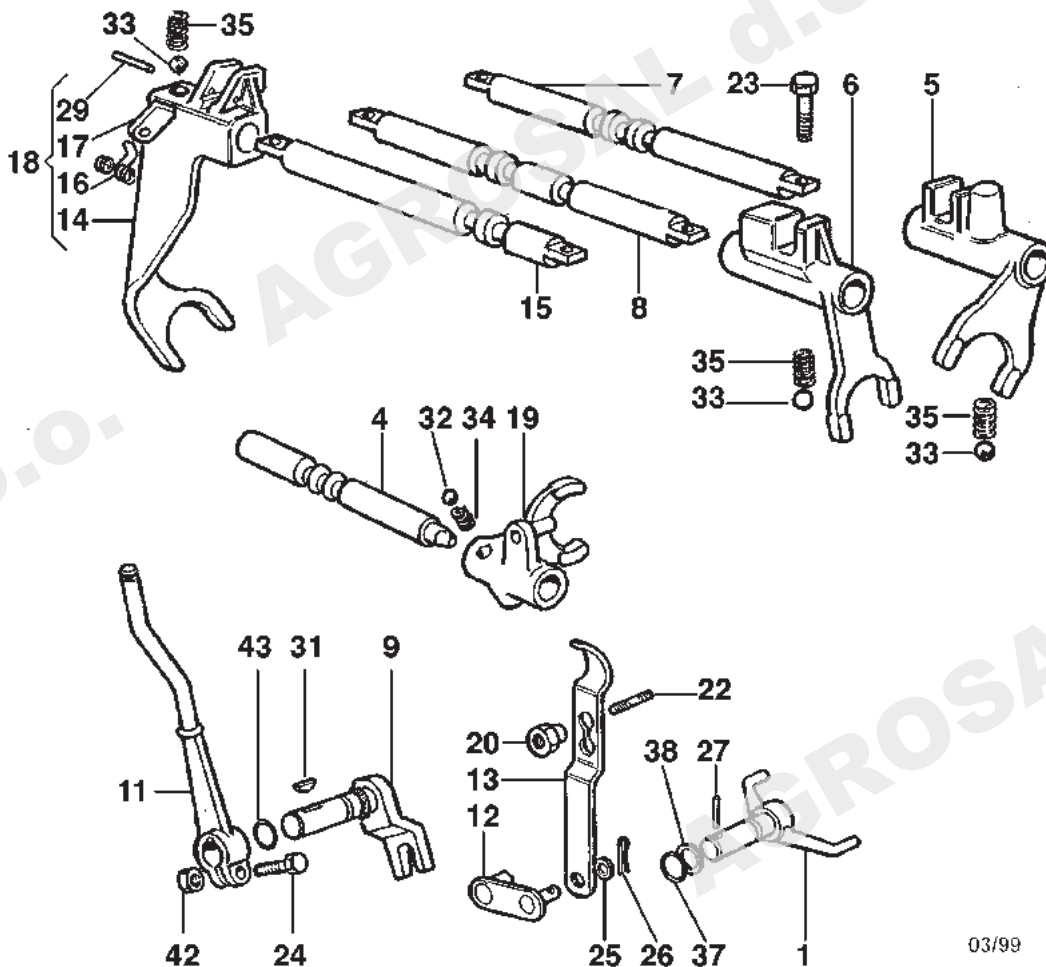

03/99

No. pezzo No. pièce No. pièce No. Bild No. pieza	No. di ordinazione Part No. No. de commande Bestell. - Nr. No. de pedido	No. pezzo No. pièce No. pièce No. Bild No. pieza	No. di ordinazione Part No. No. de commande Bestell. - Nr. No. de pedido	No. pezzo No. pièce No. pièce No. Bild No. pieza	No. di ordinazione Part No. No. de commande Bestell. - Nr. No. de pedido
1	K430.0940	24	N6.2215.00		
4	K430.1300	25	N4.3693.00		
5	K430.1360	26	K723.1001		
6	K430.1370	27	N5.1138.00		
7	K430.1390	29	N5.1156.00		
8	K430.1400	31	N6430.00		
9	K430.1460	32	N4.7421.00		
11	K480.6520	33	N4.7432.00		
12	K430.1540	34	K790.3002		
13	K430.1550	35	K790.3003		
14	K430.1590	37	N3056.00		
15	K430.1600	38	N5.0017.00		
16	K430.1650	42	N1.4549.00		
17	K430.1660	43	N3058.00		
18	K430.1670				
19	K120.0250				
20	K120.0360				
22	K823.3001				
23	N6.2545.00				

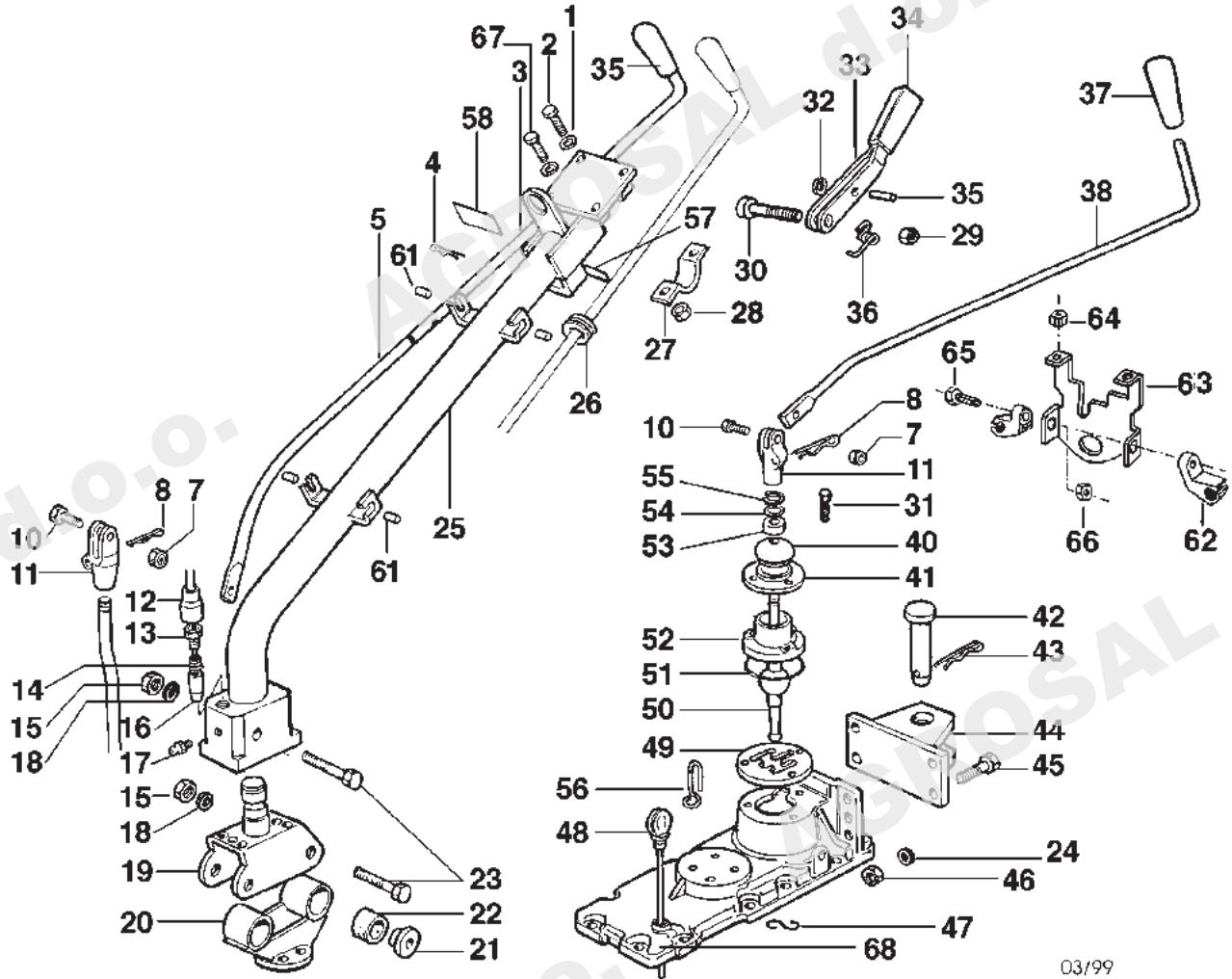

03/99

No. pezzo No. pièce No. Bild No. pieza	No. di ordinazione Part No. No. de commande Bestell. - Nr. No. de pedido	No. pezzo No. pièce No. Bild No. pieza	No. di ordinazione Part No. No. de commande Bestell. - Nr. No. de pedido	No. pezzo No. pièce No. Bild No. pieza	No. di ordinazione Part No. No. de commande Bestell. - Nr. No. de pedido
1	N4.3694.00	30	N6.2852.00	61	F127.1647
2	N6.2852.00	31	N6.2784.00	62	F125.5009
3	F127.1643	32	N.1029.00	63	F127.1648
4	N5.1086.00	33	F127.1640	64	N1.4574.00
5	F127.1644	34	N2.8404.70	65	N6.2785.00
7	N1.4547.00	35	N3.7536.00	66	N1.4585.00
8	N5.1086.00	36	F118.1620	67	N6.2892.50
10	N6.2210.00	37	K821.1007	68	K480.0090
11	K50.1070	38	F127.1611		
12	K350.3090	40	K220.1420		
13	K350.2660	41	K430.1440		
14	N3.1094.00	42	K480.0660		
15	N1.4642.00	43	N5.1508.00		
16	F127.1614	44	K480.0650		
-	K350.2650	45	N6.3328.00		
17	N2.6016.00	46	N1.4647.00		
18	N4.3806.00	47	F000.5621		
19	F127.1631	48	K430.4320		
20	K480.3930	49	K480.0290		
21	K350.1080	50	K480.0230		
22	K30.0910	51	K703.5028		
23	N6.3582.00	52	K120.0260		
24	N4.3799.00	53	K10.5000		
25	F127.1636	54	K840.1029		
26	K220.3010	55	K700.2003		
27	F115.1601	56	F127.1626		
28	N1.4588.00	57	F127.1649		
29	N1.4580.20	58	F127.1650		

Segnalazioni di validità
Usage code
Signalisations de validité
Gültigkeitsvermerk
Indicaciones de validez

◇ ---> 1244
△ 1245 ---->

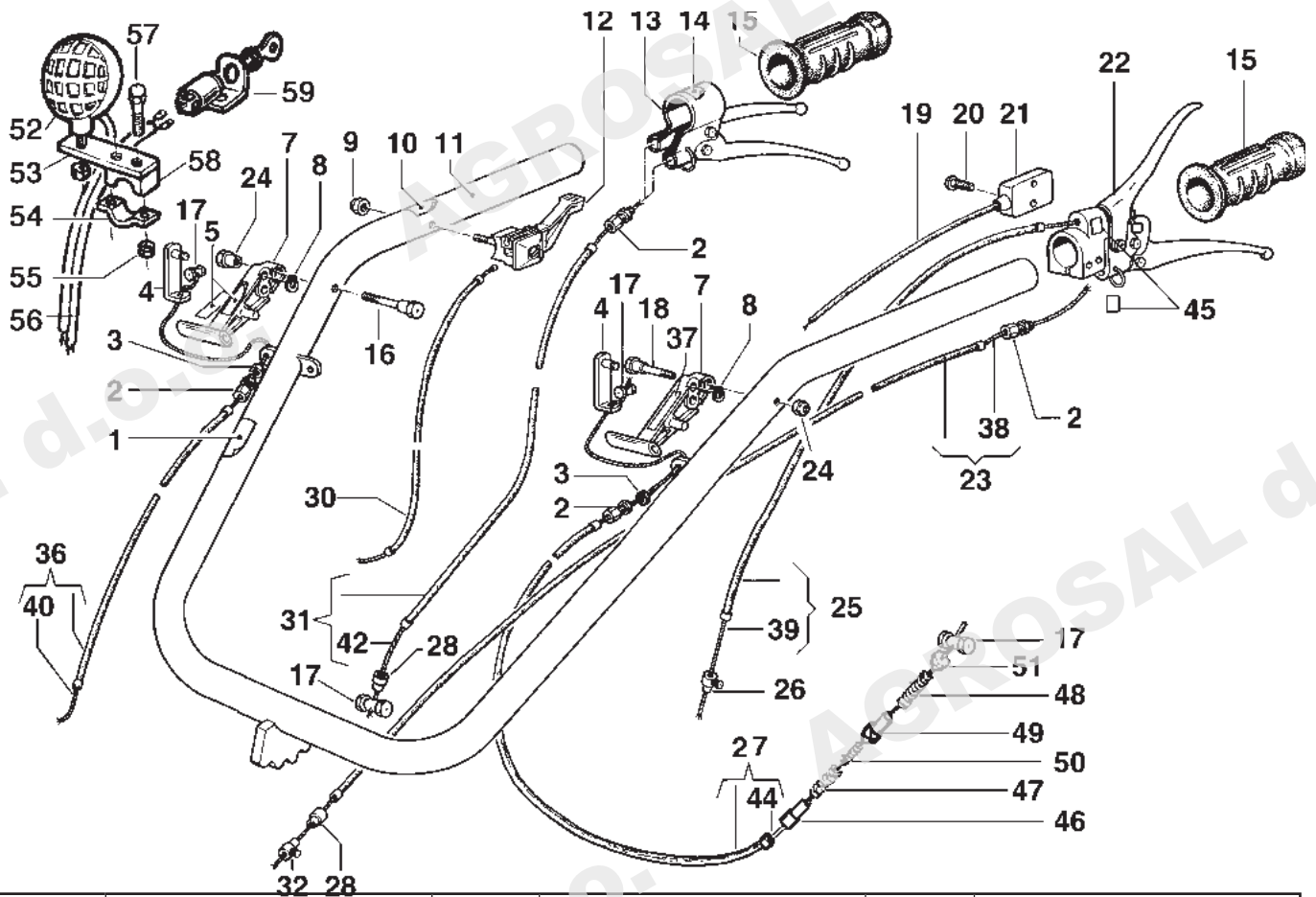

No. pezzo No. pièce No. Bild No. pieza	No. di ordinazione Part No. No. de commande Bestell. - Nr. No. de pedido	No. pezzo No. pièce No. Bild No. pieza	No. di ordinazione Part No. No. de commande Bestell. - Nr. No. de pedido	No. pezzo No. pièce No. Bild No. pieza	No. di ordinazione Part No. No. de commande Bestell. - Nr. No. de pedido
1	N5.3808.70	24	N1.4585.00	50	K790.3004
2	N5.8010.00	25	N5.4716.00	51	K430.0680
3	N1.4569.00	26	N5.9010.00	52	K892.6004
4	F129.1619	27	N5.4896.00	53	K480.6730
5	F127.1615	28	N5.8534.00	54	F115.1601
7	F129.1614	30	K480.6560	55	N1.4574.00
8	N1.7340.00	31	K480.6720	56	K480.6740
9	N1.4547.00	32	N5.9016.00	57	N6.2847.00
10	N5.3808.05	36	N5.4835.65	58	F118.1646
11	F127.1641	-	F127.1625	59	K480.6800
12	N2.8036.50	37	F129.1649		
13	N2.8062.00	38	N5.6419.00		
14	N5.3806.65	39	N5.6215.00		
15	N2.8473.00	40	N5.6312.00		
17	N5.9015.00	42	K751.4018		
18	F129.1615	44	N5.6346.00		
19	K480.1060	45	N5.3806.60		
20	N6.1821.50	46	K110.1850		
21	N2.5423.60	47	K790.3018		
22	N2.8061.10	48	K790.3021		
23	N5.4997.00	49	K430.0670		

Segnalazioni di validità
 Usage code
 Signalisations de validité
 Gültigkeitsvermerk
 Indicaciones de validez

◇ ---> 1244
 △ 1245 ---->

NB: Il cofano, a differenza della fresa, è rappresentato visto dal lato operatore

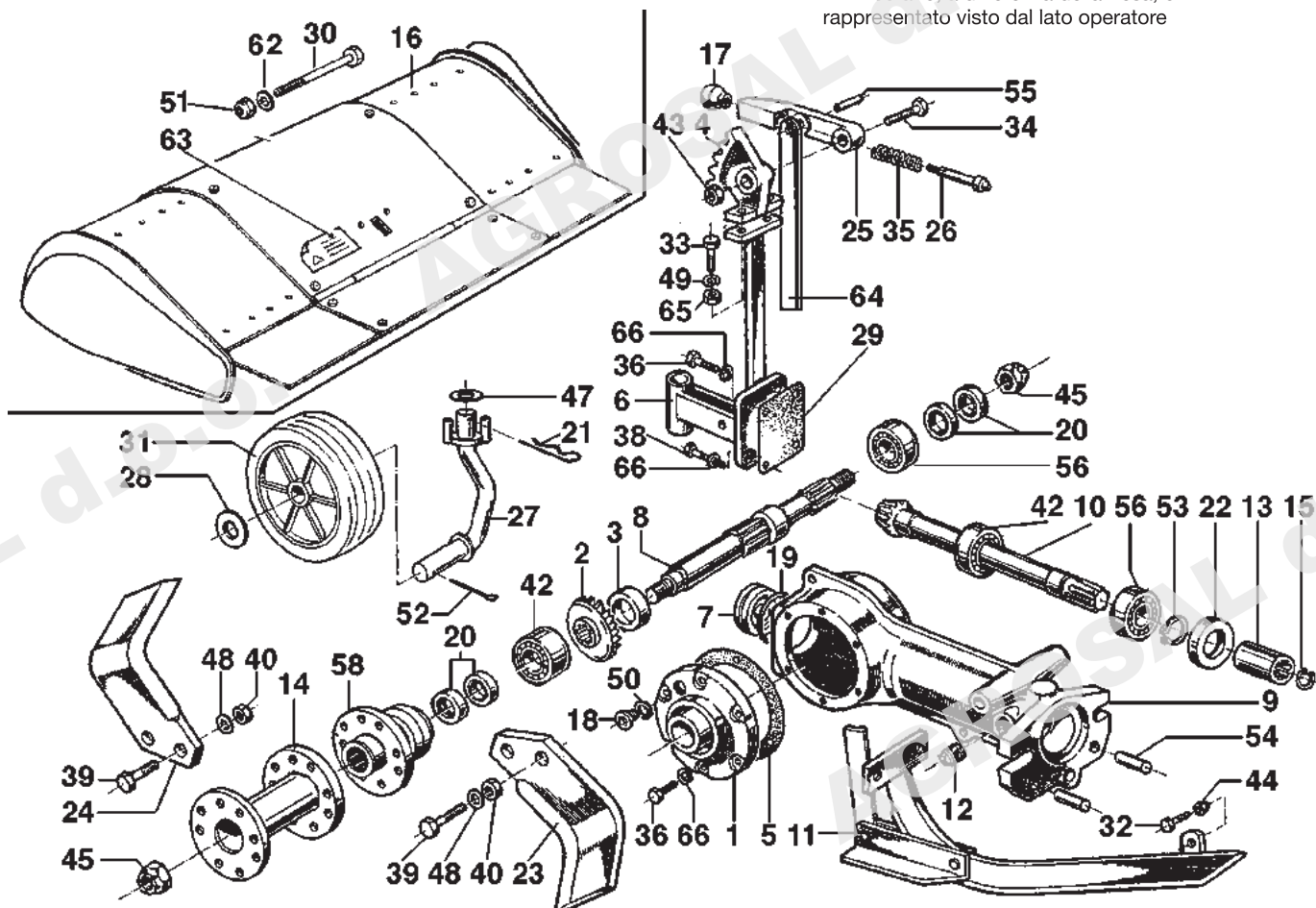

No. pezzo No. pièce No. Bild No. pieza	No. di ordinazione Part No. No. de commande Bestell. - Nr. No. de pedido	No. pezzo No. pièce No. Bild No. pieza	No. di ordinazione Part No. No. de commande Bestell. - Nr. No. de pedido	No. pezzo No. pièce No. Bild No. pieza	No. di ordinazione Part No. No. de commande Bestell. - Nr. No. de pedido
1	K110.1060	21	N5.1086.00	45	K728.4001 Δ
2	K480.6920 §	22	N.2100.45	-	N1.4825.00 ◇
3	K480.1310	23	K430.3240 dx	-	N1.4826.00 ◇
4	K430.2350	24	K430.3230 sx	47	K840.1044
5	K110.1100	25	K220.3550	48	N4.3799.00
6	K480.8008	26	K220.3560	49	K840.9002
7	K430.2520	27	K350.1830	50	N4.3866.00
8	K480.1300 Δ	28	K840.1044	51	N1.4702.00
-	K480.8012 ◇	29	K110.1230	52	N1.0602.00
9	K110.1070	30	N6.4172.35	53	N.1185.00
10	K480.6910 §	31	K110.2480	54	K850.4014
11	K480.8007	32	N6.2669.00	55	K850.3039
12	K853.5002	33	N6.3359.00	56	N1.2707.01
13	K110.1080	34	N6.3997.10	58	K480.3110
14	K480.3140	35	K790.3026	62	N4.3844.10
15	K700.4003	36	N6.2545.00	63	F01.5577
16	K480.8009 60÷40	38	N6.2669.00	64	F01.5612
-	K480.8010 70÷60	39	K872.6001	65	N1.4646.00
-	K480.8011 80÷60	-	K872.6003	66	N4.3643.50
17	K821.1001	40	N1.4631.00		
18	K853.4001	42	N1.2707.51		
19	K703.5045	43	K727.2009		
20	N2092.00	44	K727.5003		

Segnalazioni di validità
Usage code
Signalisations de validité
Gültigkeitsvermerk
Indicaciones de validez

§ FORNIBILE SOLO COPPIA CONICA COMPLETA K480.6930

Δ ---> 1286

◇ 1287 --->

NB: Il cofano, a differenza della fresa, è rappresentato visto dal lato operatore

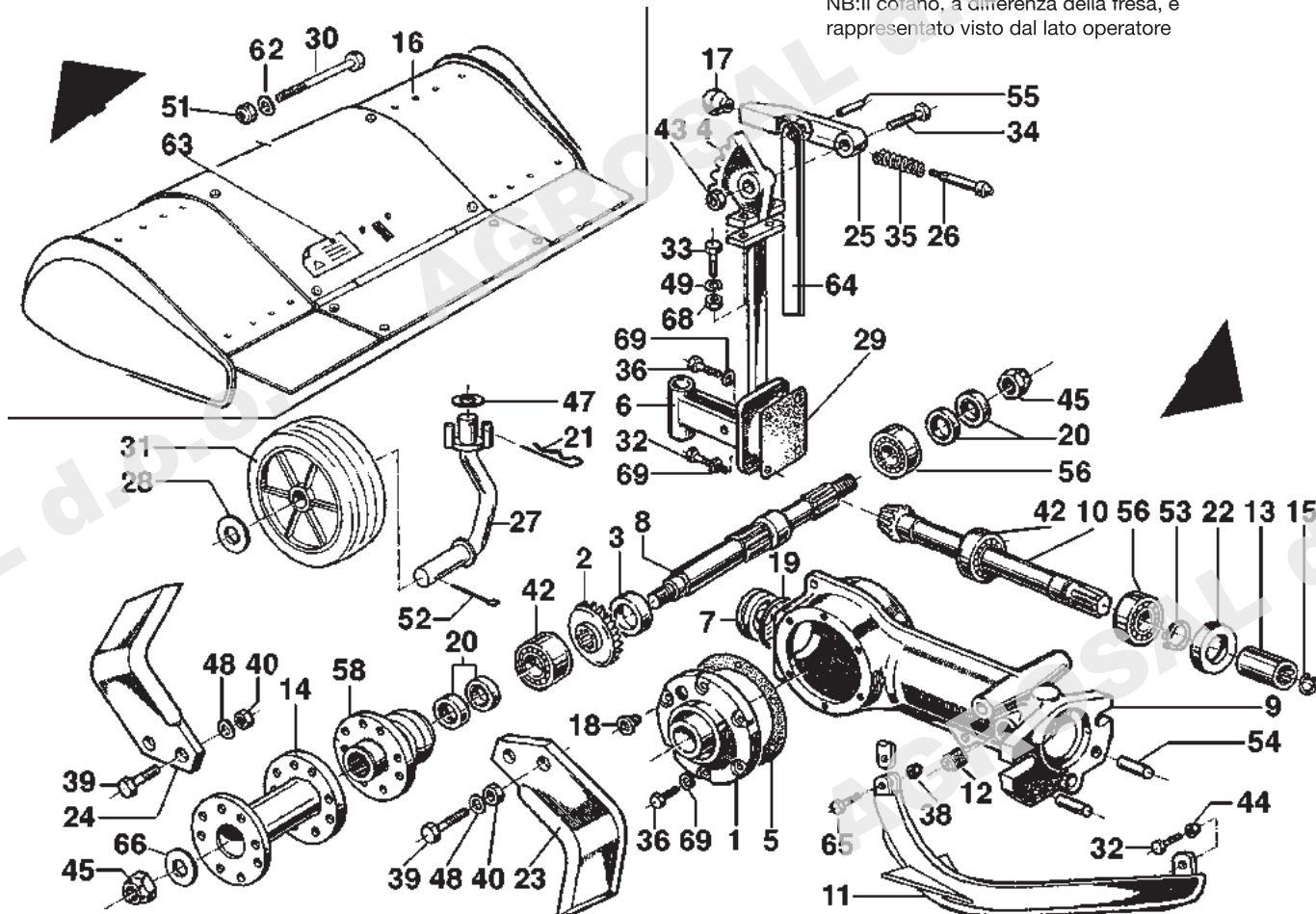

No. pezzo No. pièce No. Bild No. pieza	No. di ordinazione Part No. No. de commande Bestell. - Nr. No. de pedido	No. pezzo No. pièce No. Bild No. pieza	No. di ordinazione Part No. No. de commande Bestell. - Nr. No. de pedido	No. pezzo No. pièce No. Bild No. pieza	No. di ordinazione Part No. No. de commande Bestell. - Nr. No. de pedido
1	K110.1060	21	N5.1086.00	44	K727.5003
2	K480.6920 §	22	N.2100.45	45	N1.4825.00
3	K480.1310	23	F01.5602 dx	-	N1.4826.00
4	K430.2350	24	F01.5603 sx	47	K840.1044
5	K110.1100	25	K220.3550	48	N4.3666.00
6	K480.8008	26	K220.3560	49	K840.9002
7	K430.2520	27	K350.1830	51	N1.4702.00
8	K480.8012	28	K840.1044	52	N1.0602.00
9	K110.1070	29	K110.1230	53	N.1185.00
10	K480.6910*	30	N6.4172.35	54	K850.4014
11	F01.5613	31	K110.2480	55	K850.3039
12	K853.5002	32	N6.2669.00	56	N1.2707.01
13	K110.1080	33	N6.3359.00	58	K480.8020
14	F01.5558	34	N6.3997.10	62	N4.3844.10
15	K700.4003	35	K790.3026	63	F01.5577
16	K480.8009 60÷40	36	N6.2545.00	64	F01.5612
-	K480.8010 70÷60	38	N1.4580.20	65	N6.2555.00
-	K480.8011 80÷60	39	N6.2740.00	66	N4.4180.00
17	K821.1001	-	N6.2621.00	68	N1.4646.00
18	K853.6002	40	N1.4573.00	69	N4.3643.50
19	K703.5045	42	N1.2707.51		
20	N2092.00	43	K727.2009		

Segnalazioni di validità
Usage code
Signalisations de validité
Gültigkeitsvermerk
Indicaciones de validez

§ FORNIBILE SOLO COPPIA CONICA COMPLETA K480.6930

Validità 1634--->

NB: Il cofano, a differenza della fresa, è rappresentato visto dal lato operatore

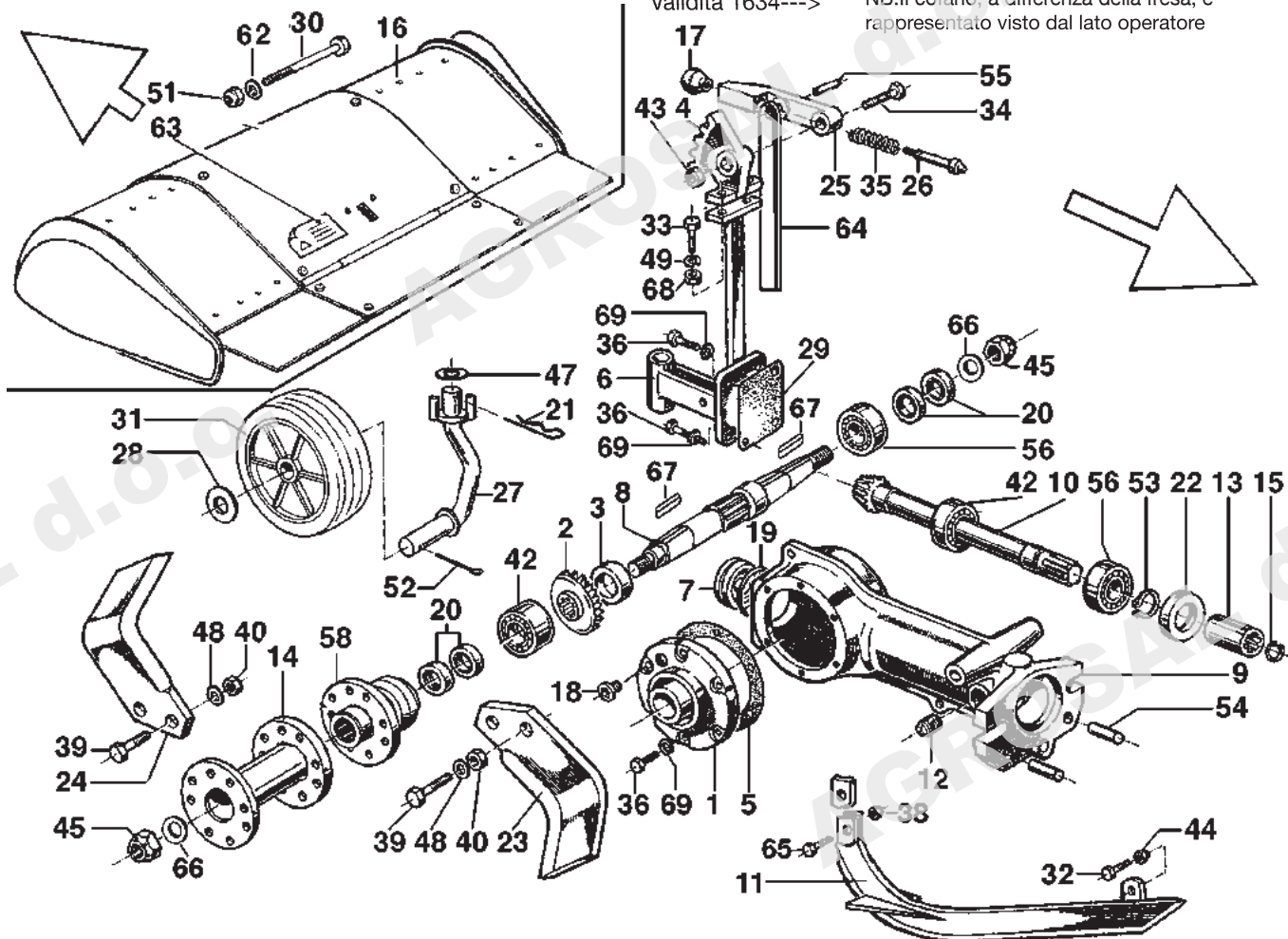

No. pezzo No. pièce No. Bild No. pieza	No. di ordinazione Part No. No. de commande Bestell. - Nr. No. de pedido	No. pezzo No. pièce No. Bild No. pieza	No. di ordinazione Part No. No. de commande Bestell. - Nr. No. de pedido	No. pezzo No. pièce No. Bild No. pieza	No. di ordinazione Part No. No. de commande Bestell. - Nr. No. de pedido
1	K110.1060	24	F01.5603 sx	51	N1.4702.00
2	K480.6920 §	25	K220.3550	52	N1.0602.00
3	K480.1310	26	K220.3560	53	N.1185.00
4	K430.2350	27	K350.1830	54	K850.4014
5	K110.1100	28	K840.1044	55	K850.3039
6	K480.8008	29	K110.1230	56	N1.2707.01
7	K430.2520	30	N6.4172.35	58	K480.8050
8	K480.8060	31	K110.2480	62	N4.3844.10
9	K110.1070	32	N6.2669.00	63	F01.5577
10	K480.6910 §	33	N6.3359.00	64	F01.5612
11	F01.5613	34	N6.3997.10	65	N6.2555.00
12	K853.5002	35	K790.3026	66	N4.4180.00
13	K110.1080	36	N6.2545.00	67	N0.6522.00
14	F01.5558	38	N1.4588.00	68	N1.4646.00
15	K700.4003	39	N6.2740.00	69	N4.3643.50
16	K480.8009 60÷40	-	N6.2621.00		
-	K480.8010 70÷60	40	N1.4573.00		
-	K480.8011 80÷60	42	N1.2707.51		
17	K821.1001	43	K727.2009		
18	K853.6002	44	K727.5003		
19	K703.5045	45	N1.4825.00 DX		
20	N2092.00	-	N1.4826.00 SX		
21	N5.1086.00	47	K840.1044		
22	N2100.45	48	N4.3666.00		
23	F01.5602 dx	49	N4.3799.00		

Segnalazioni di validità
Usage code
Signalisations de validité
Gültigkeitsvermerk
Indicaciones de validez

§ FORNIBILE SOLO COPPIA CONICA COMPLETA K480.6930

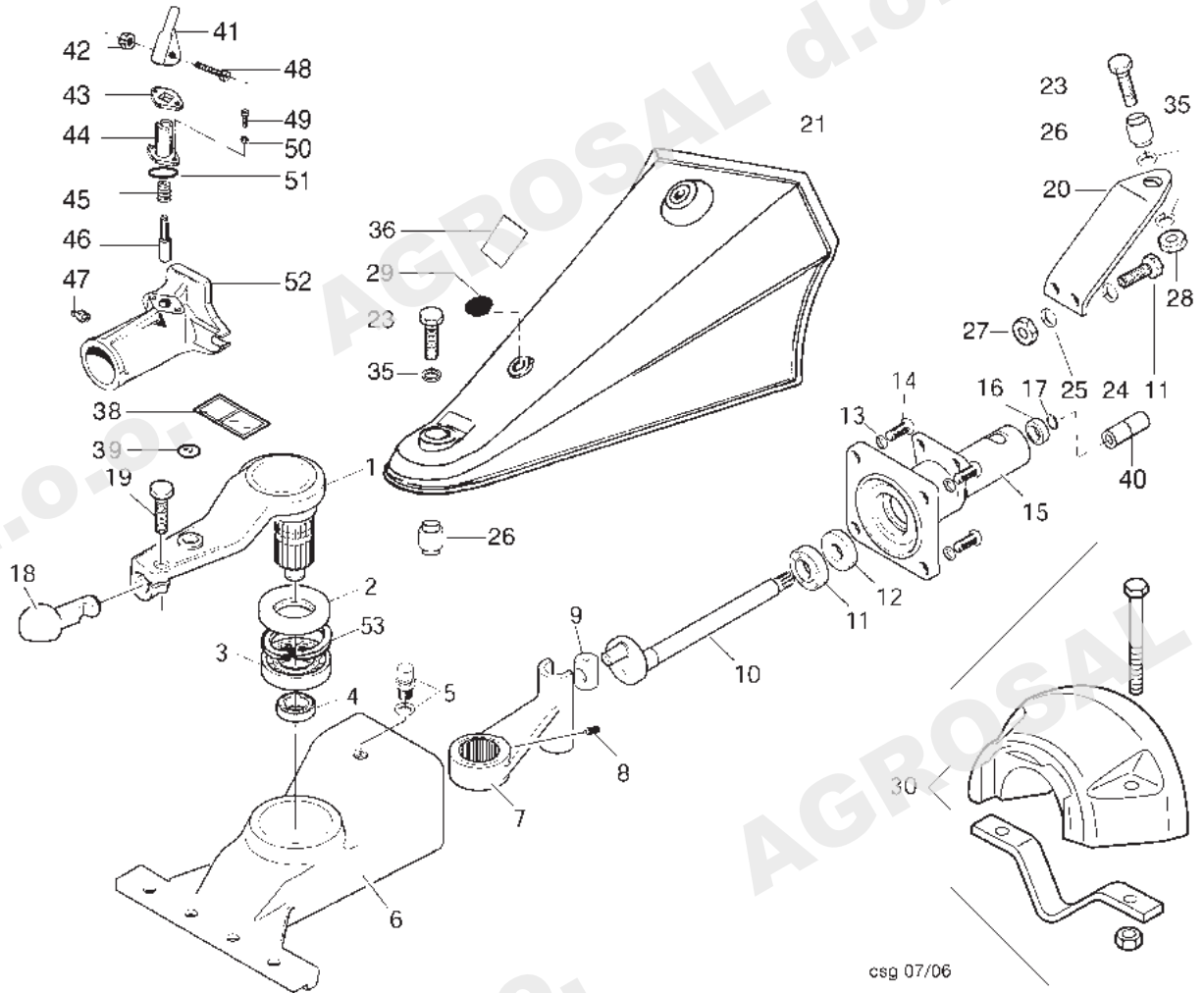

csg 07/06

No. pezzo No. pièce No. pièce No. Bild No. pieza	No. di ordinazione Part No. No. de commande Bestell. - Nr. No. de pedido	No. pezzo No. pièce No. pièce No. Bild No. pieza	No. di ordinazione Part No. No. de commande Bestell. - Nr. No. de pedido	No. pezzo No. pièce No. pièce No. Bild No. pieza	No. di ordinazione Part No. No. de commande Bestell. - Nr. No. de pedido
1	F130.3156	22	N6.2555.00	48	N6.2314.00
2	N.2228.05	23	N6.3997.10	49	N6.2166.00
3	N1.2892.00	24	N4.3667.00	50	N4.3581.10
4	N1.2637.00	25	N4.3694.00	51	N. 3176.00
5	K410.1420	26	N4.9240.00	52	F130.3110
6	F130.3100	27	N1.4574.00	53	N0.1408.00
7	F130.3102	28	N1.4702.00		
8	N6.2510.00	29	N5.2659.00		
9	F130.3106	30	L1057.00		
10	F130.3108	35	N4.3844.10		
11	N1.2725.01	36	F130.3133		
12	N.2100.45	38	N5.3816.50		
13	N4.3799.00	39	N5.3834.05		
14	N6.3276.00	40	F130.3111		
15	F130.3101	41	F129.4700		
16	N1.2632.00	42	N1.4549.00		
17	N.1149.00	43	F129.4701		
18	F130.3155	44	F129.4702		
19	N6.3276.00	45	N3.1187.00		
20	F130.3128	46	F105.4710		
21	F130.3136	47	N2.6056.00		

Segnalazioni di validità
 Usage code
 Signalisations de validité
 Gültigkeitsvermerk
 Indicaciones de validez

INDICE DELLE TAVOLE - INDEX OF TABLES REPERTOIRE DES PLANCHES - TAFEL VERZEICHNIS

TAV.-TAB. PLA.-TAB.	DENOMINAZIONE - DESCRIPTION DESIGNATION - BENENNUNG
1	COFANO - HOOD COFFRE - MOTORHAUBE
2	PIANTONE E IMPEDIMENTI - HANDLEBAR ROD AND CONNECTIONS TIGEGUIDON ET ARTICULATION - LENKSAULE UND SICHERHEITSVORRICHTUNGEN
3	FRIZIONE - CLUTCH EMBAYAGE - KUPPLUNG
4	SCATOLA CAMBIO - GEAR CASE BOITE A VITESSE - GETRIEBEGEHÄUSE
5	INGRANAGGI CAMBIO - SPEED GEARS ENGRANAGES DE LA BOITE A VITESSE - GETRIEBE
6	PONTE MAK 7 - AXLE MAK7 ARBREMAK 7 - ACHSE MAK7
7	PONTE MAK 8 - AXLE MAK8 ARBRE MAK8 - ACHSE MAK8
8	RUOTE E FRENI MAK7 - WHEELS AND BRAKES MAK7 ROUES ET FREINS MAK7 - RÄDER UND BREMSEN MAK7
9	RUOTE E FRENI MAK8 - WHEELS AND BRAKES MAK8 ROUES ET FREINS MAK8 - RÄDER UND BREMSEN MAK8
10	COMANDI INTERNI - INTERNALS CONTROLS COMMANDES INTERIEURS - INNERE SCHALTUNGEN
11	FRESA - TILLER FRAISE - BODENFRÄSE
12	FRESA - TILLER FRAISE - BODENFRÄSE
13	FRESA CON RINVIO - TILLER WITH SHAFT ADAPTOR FRAISE AVEC RENVOI - BODENFRÄSE MIT FRÄSVERLÄNGERUNG
14	RINVIO - SHAFT ADAPTOR RENOI - VERLÄNGERUNG
15	MOVIMENTO IN BAGNO D' OLIO - OIL BATH MOVEMENT MOUVEMENT EN BAIN D'HUILE - ÖLBADANTRIEB

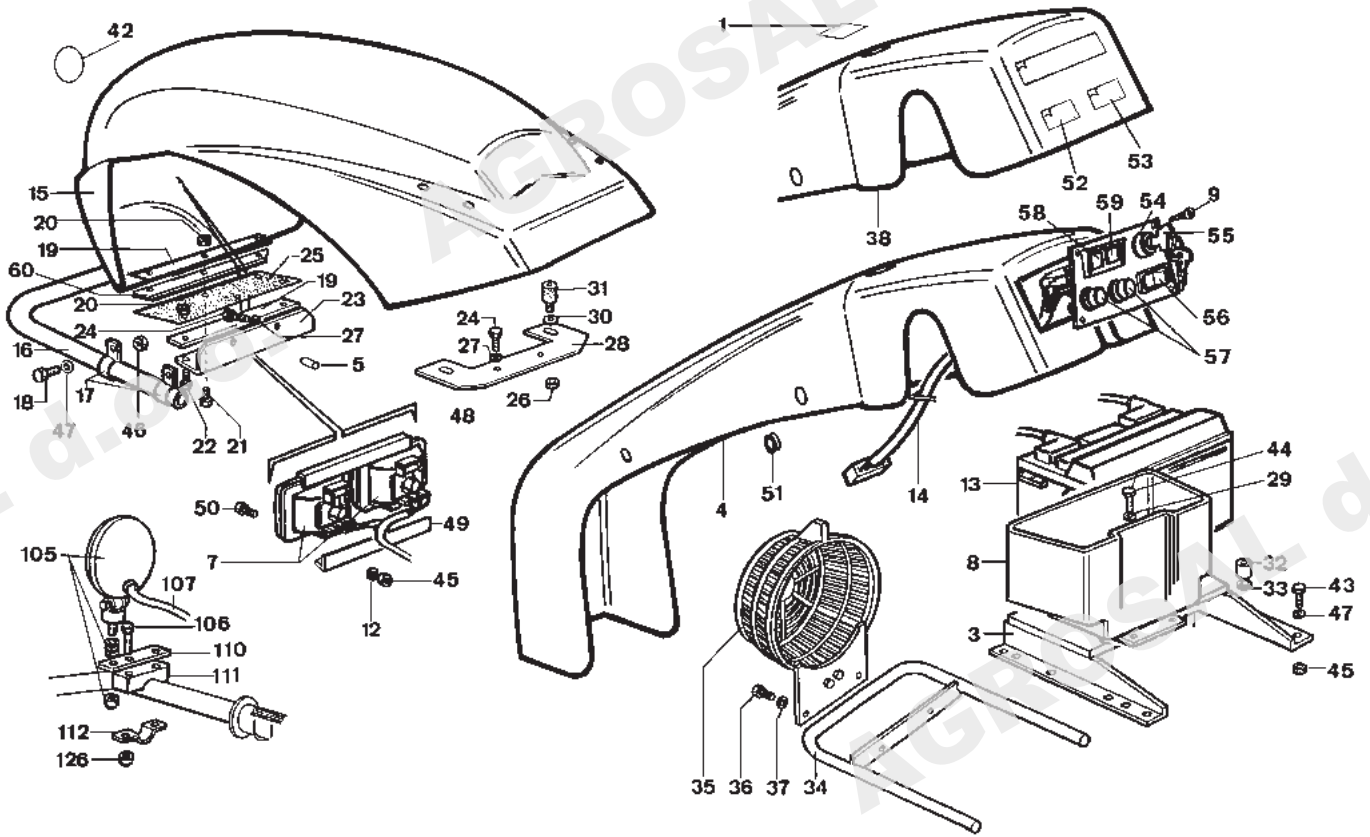

No. pezzo No. pièce No. Bild No. pieza	No. di ordinazione Part No. No. de commande Bestell. - Nr. No. de pedido	No. pezzo No. pièce No. Bild No. pieza	No. di ordinazione Part No. No. de commande Bestell. - Nr. No. de pedido	No. pezzo No. pièce No. Bild No. pieza	No. di ordinazione Part No. No. de commande Bestell. - Nr. No. de pedido
1	K430.6620 (Mak7)	21	N6.2210.00	42	K480.7006
-	K430.6630 (Mak8)	22	N6.2097.10	43	N6.3206.00
3	K430.5250	23	K430.6530 *	44	K871.5002
4	K430.6440	-	K430.6270 Δ	45	N1.4542.00
5	K430.6750 *	-	K430.6490 ◇	46	N1.4632.00
7	K430.6700	-	K430.6540 ◇ AEI	47	N4.3764.00
8	K430.6510 * ◇	24	N6.2555.00 * ◇	48	K430.6660
-	K430.6520 Δ	25	N6.2796.00 Δ	49	K430.6690
9	K873.7006	26	K430.5290	50	N6.2226.00
12	N4.3542.00	27	N1.4574.00	51	N.4005.30
13	K892.2013	28	N4.3654.00	52	K480.6700
14	K430.6640 *	29	K430.6550 Δ	53	K480.6690
-	K430.6180 ◇	30	N4.3581.10	54	N2.5400.20
15	K4306560 ◇	31	N4.3654.00	55	N2.5452.00
-	K430.6580 * Δ	32	F75.2159	56	N2.5522.90
-	K430.6570 ◇ AEI	33	K340.0710	57	N2.5522.80
-	K430.6590 * Δ AEI	34	N4.3581.00	58	N2.5522.50
16	K430.6500 *	35	K480.6250	59	N2.5522.40
-	K430.1860 Δ	36	N3.9587.00	60	F129.2170
17	K430.1980	37	N6.2458.00	105	K220.3270 #
18	N6.3254.00 ◇ Δ	38	N4.3667.00	106	N6.2847.00 #
-	N6.3359.00 *	39	K430.6430	107	K430.6190 #
19	K430.1950	40	K480.6690	110	K480.6730 #
20	N1.4547.00	41	K480.6700	111	F118.1646 #
			K480.6040	112	F115.1601 #
				126	N.4574.00 #

Segnalazioni di validità
 Usage code
 Signalisations de validité
 Gültigkeitsvermerk
 Indicaciones de validez

* LGA340

◇ 3LD510

Δ MD150-MD190

a richiesta

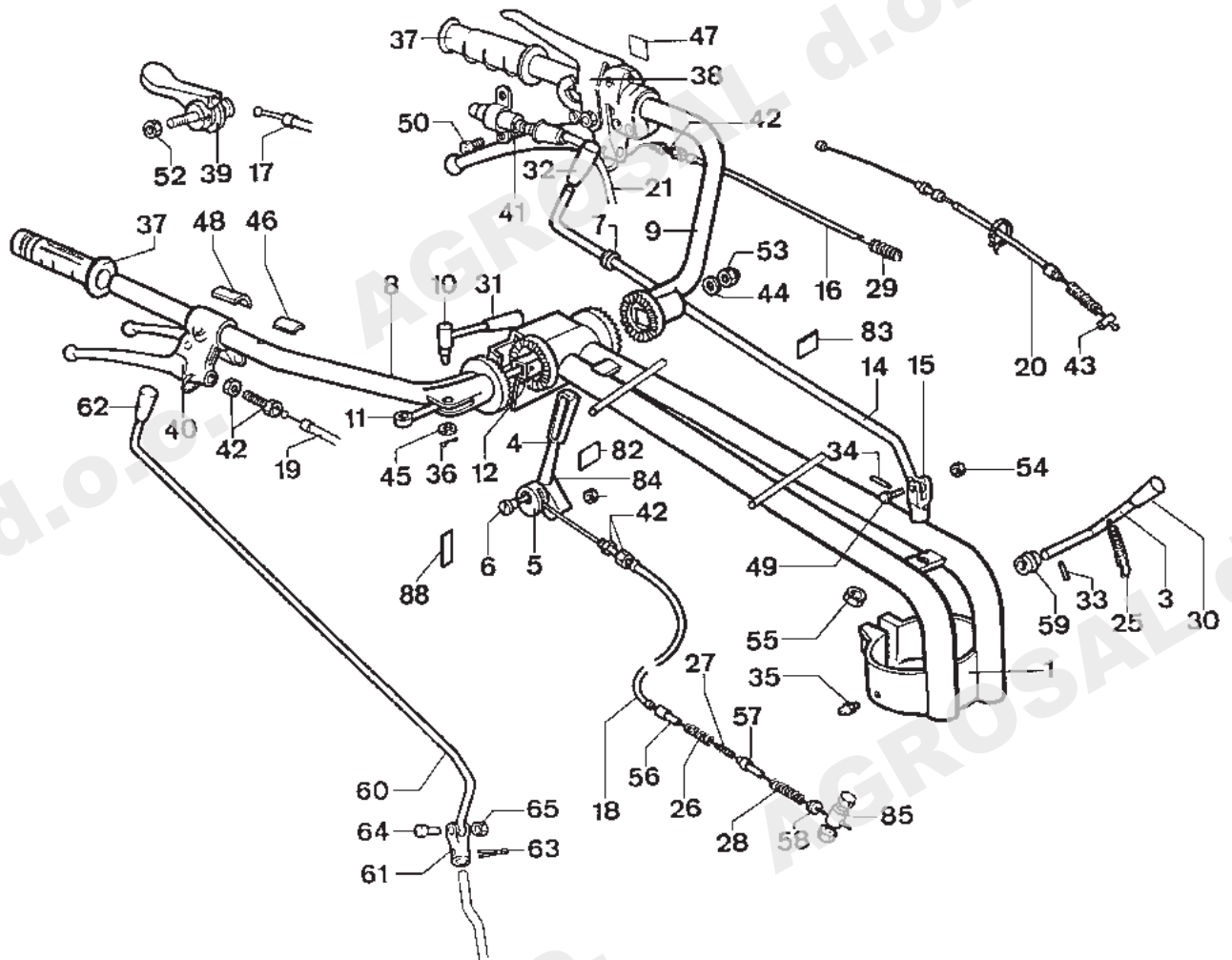

No. pezzo No. piece No. pièce No. Bild No. pieza	No. di ordinazione Part No. No. de commande Bestell. - Nr. No. de pedido	No. pezzo No. piece No. pièce No. Bild No. pieza	No. di ordinazione Part No. No. de commande Bestell. - Nr. No. de pedido	No. pezzo No. piece No. pièce No. Bild No. pieza	No. di ordinazione Part No. No. de commande Bestell. - Nr. No. de pedido
1	K430.6410	30	N3.7555.80	55	NI.4542.00
3	K430.6420	31	N3.7535.50	56	K430.0670
4	K370.1310	32	K821.1008	57	K430.0680
5	K220.2730	33	N5.1171.00	58	K110.1850
6	K220.2740	34	N5.1180.00	59	K120.0400
7	K220.3010	35	N2.6016.00	60	K430.6080
8	K480.6400	36	K723.1001	61	K50.1070
9	K480.6410	37	N2.8473.00	62	K821.1007
10	K430.4080	38	N2.8061.10	63	N5.1086.00
11	K430.4470	39	N2.8036.50	64	N6.2210.00
12	K430.5650	40	N2.8062.00	65	NI.4547.00
14	K430.5620	41	N2.5423.60	82	F105.1680
15	K220.2890	42	N5.8010.00	83	
16	N5.4997.01	43	N5.9010.00	84	NI.4574.00
17	K430.6110	44	K840.1020	85	N5.9015.00
18	K430.3850	45	N4.3694.00		
19	K430.6121	46	N5.3808.05		
20	K430.6150	47	N5.3806.60		
21	K480.1060	48	N5.3806.65		
25	K430.6480	49	N6.2741.00		
26	K790.3018	50	N6.1821.50		
27	K790.3021	52	NI.4547.00		
28	K790.3004	53	NI.4642.00		
29	N3.1058.00	54	NI.4585.00		

Segnalazioni di validità
 Usage code
 Signalisations de validité
 Gültigkeitsvermerk
 Indicaciones de validez

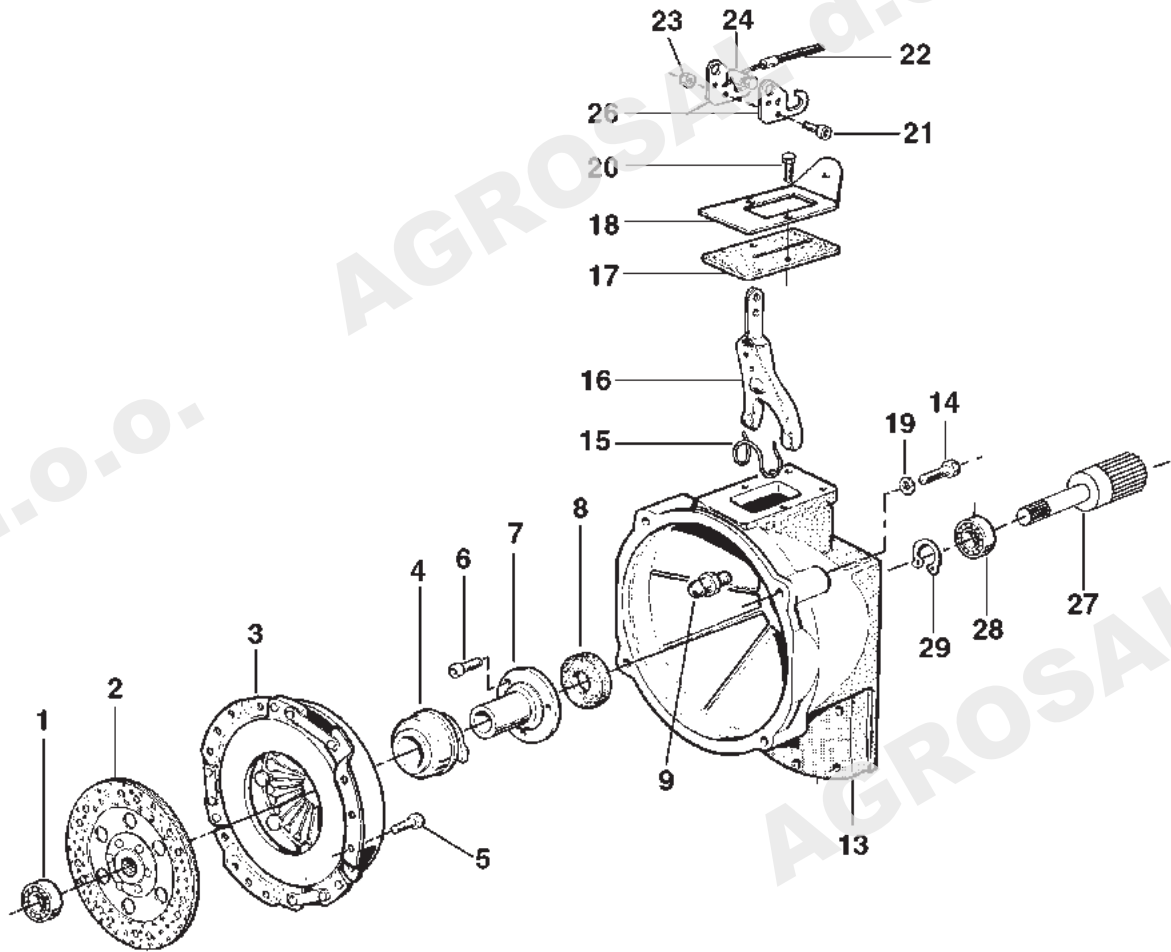

No. pezzo No. pièce No. pièce No. Bild No. pieza	No. di ordinazione Part No. No. de commande Bestell. - Nr. No. de pedido	No. pezzo No. pièce No. pièce No. Bild No. pieza	No. di ordinazione Part No. No. de commande Bestell. - Nr. No. de pedido	No. pezzo No. pièce No. pièce No. Bild No. pieza	No. di ordinazione Part No. No. de commande Bestell. - Nr. No. de pedido
1	N1.2576.00	27	K430.6290		
2	N1.9112.20	28	N1.2725.01		
3	N1.9109.20	29	N.1185.00		
4	N1.9113.00				
5	N6.2108.00				
6	N6.1933.00				
7	F115.0001				
8	N.2073.00				
9	N1.9015.00				
13	K430.6280				
14	N6.3276.00				
15	N1.9012.00				
16	N1.9114.00				
17	F106.0007				
18	K430.6300				
19	N4.3755.00				
20	N6.2097.10				
21	N6.2108.50				
22	N5.8521.00				
23	N1.4542.00				
24	N5.9015.00				
26	K430.6310				

Segnalazioni di validità
 Usage code
 Signalisations de validité
 Gültigkeitsvermerk
 Indicaciones de validez

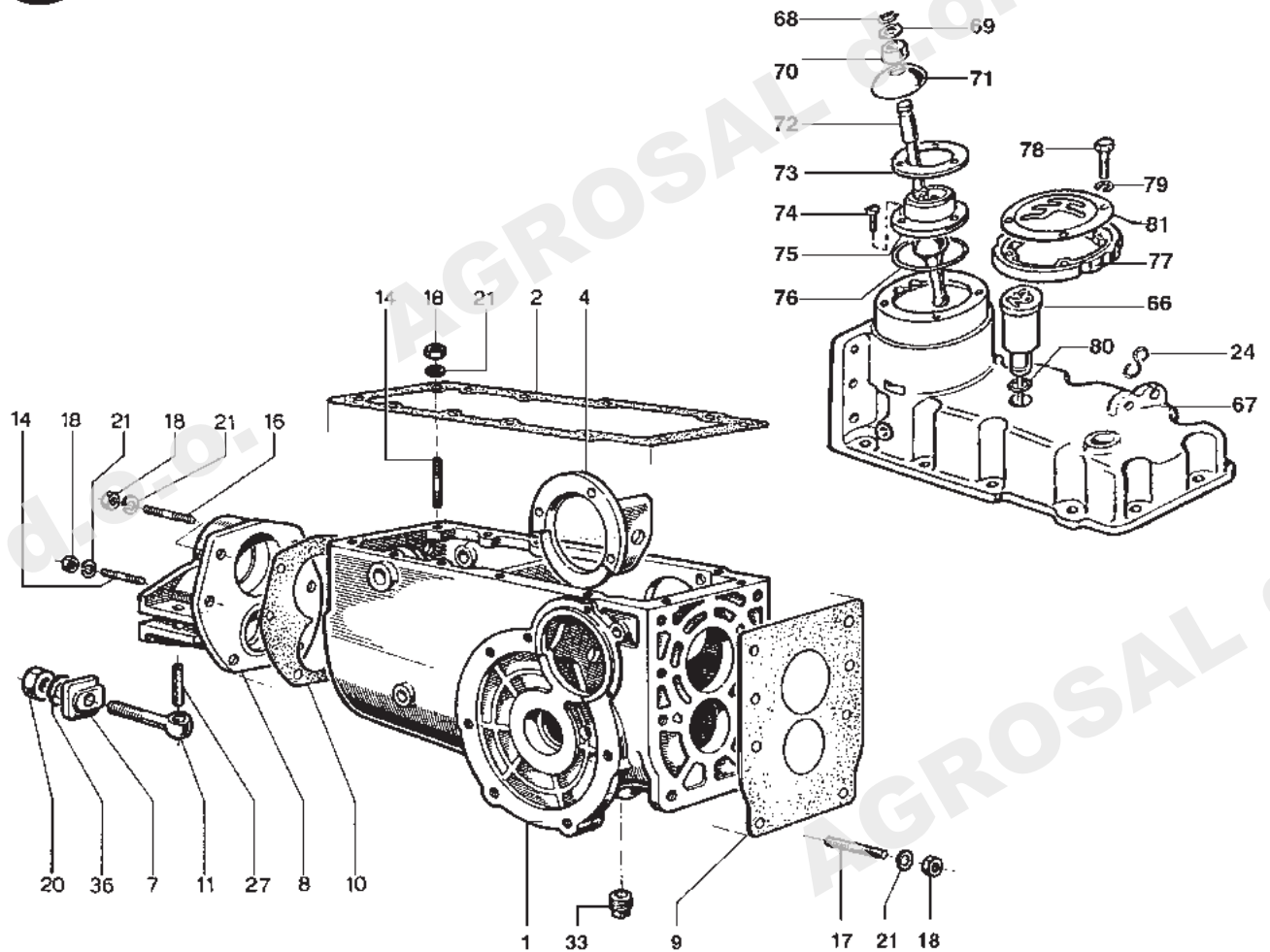

No. pezzo No. pièce No. Bild No. pieza	No. di ordinazione Part No. No. de commande Bestell. - Nr. No. de pedido	No. pezzo No. pièce No. Bild No. pieza	No. di ordinazione Part No. No. de commande Bestell. - Nr. No. de pedido	No. pezzo No. pièce No. Bild No. pieza	No. di ordinazione Part No. No. de commande Bestell. - Nr. No. de pedido
1	K430.6360	70	K010.5000		
2	K430.0320	71	K220.1420		
4	K430.0850	72	K120.0200		
7	K430.2510	73	K430.1440		
8	K110.0420	74	N6.2784.00		
9	K110.0670	75	K120.0260		
10	K110.0700	76	K703.5028		
11	K110.0980	77	K430.1420		
13	N.1185.00	78	N6.2691.00		
14	N3.8148.00	79	K840.9000		
16	K823.3011	80	N.3056.00		
17	N3.8153.00	81	K430.1430		
18	N1.4579.00				
20	N1.4692.00				
21	K840.9001				
24	F.5621				
27	K850.3042				
33	K853.6004				
36	N4.3901.50				
66	K370.4060				
68	K700.2003				
69	K840.1029				

Segnalazioni di validità
 Usage code
 Signalisations de validité
 Gültigkeitsvermerk
 Indicaciones de validez

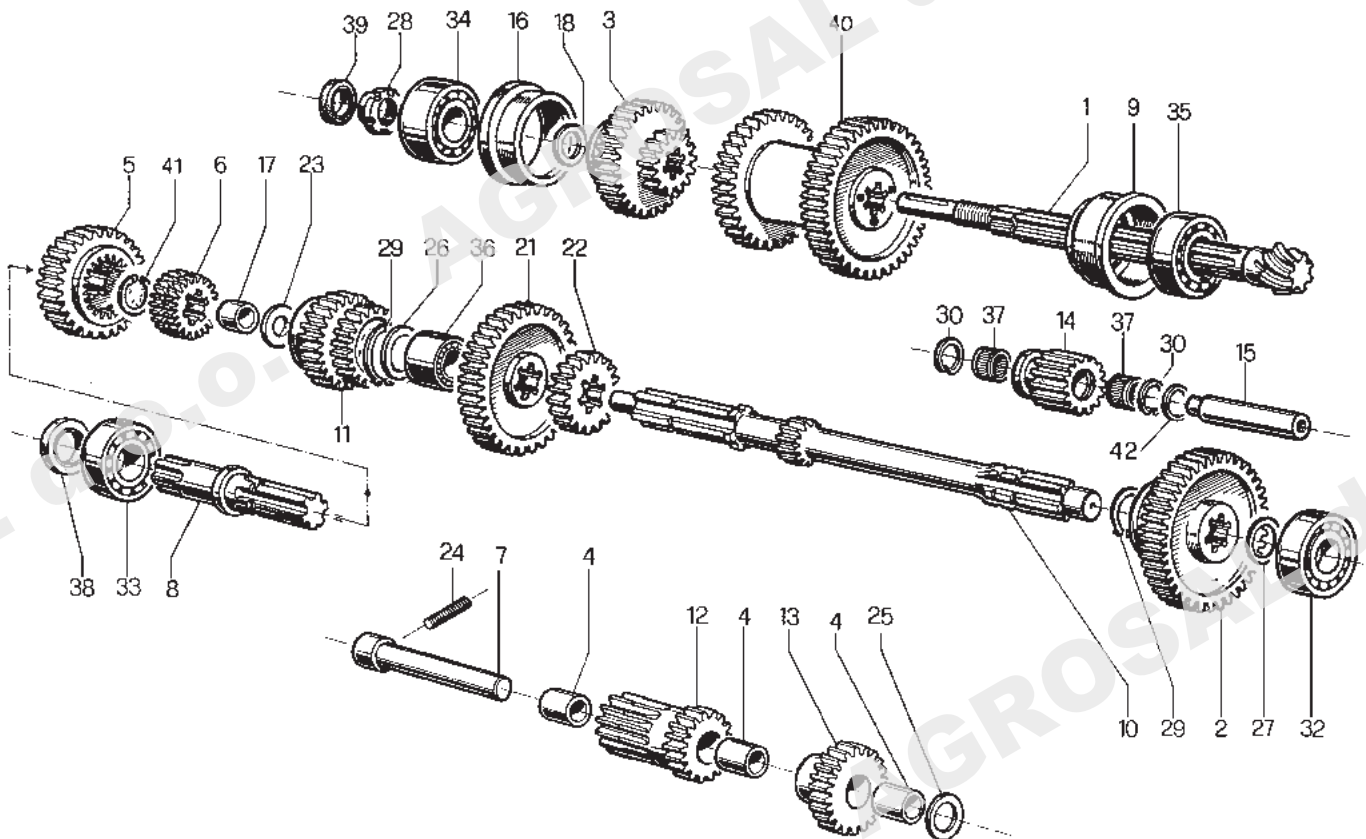

No. pezzo No. pièce No. Bild No. pieza	No. di ordinazione Part No. No. de commande Bestell. - Nr. No. de pedido	No. pezzo No. pièce No. Bild No. pieza	No. di ordinazione Part No. No. de commande Bestell. - Nr. No. de pedido	No. pezzo No. pièce No. Bild No. pieza	No. di ordinazione Part No. No. de commande Bestell. - Nr. No. de pedido
1	K430.0210 §	25	K430.3760		
2	K430.0890	26	K849.1033		
3	K430.1230	27	K849.1024		
4	K430.1260	28	K754.4001		
5	K430.1280	30	K700.9001		
6	K430.1290	32	N1.2646.00		
7	K430.2050	33	N1.2707.00		
8	K430.1330	34	N1.2658.00		
9	K110.0310	35	N1.2708.10		
10	K430.1720	36	K725.2013		
11	K430.1710	37	N1.2536.00		
12	K430.1570	38	N.2092.00		
13	K430.1580	39	K703.2068		
14	F136.0802 dal 02/05/03	40	K120.0040		
15	K430.6760	41	K701.1001		
16	K430.1340	42	N.1099.00		
17	K110.0390				
18	K110.1020				
21	K120.0060				
22	K120.0070				
23	K120.0180				
24	N6.2714.00				

Segnalazioni di validità
 Usage code
 Signalisations de validité
 Gültigkeitsvermerk
 Indicaciones de validez

§ Fornibile solo Coppia Conica: K430.3540

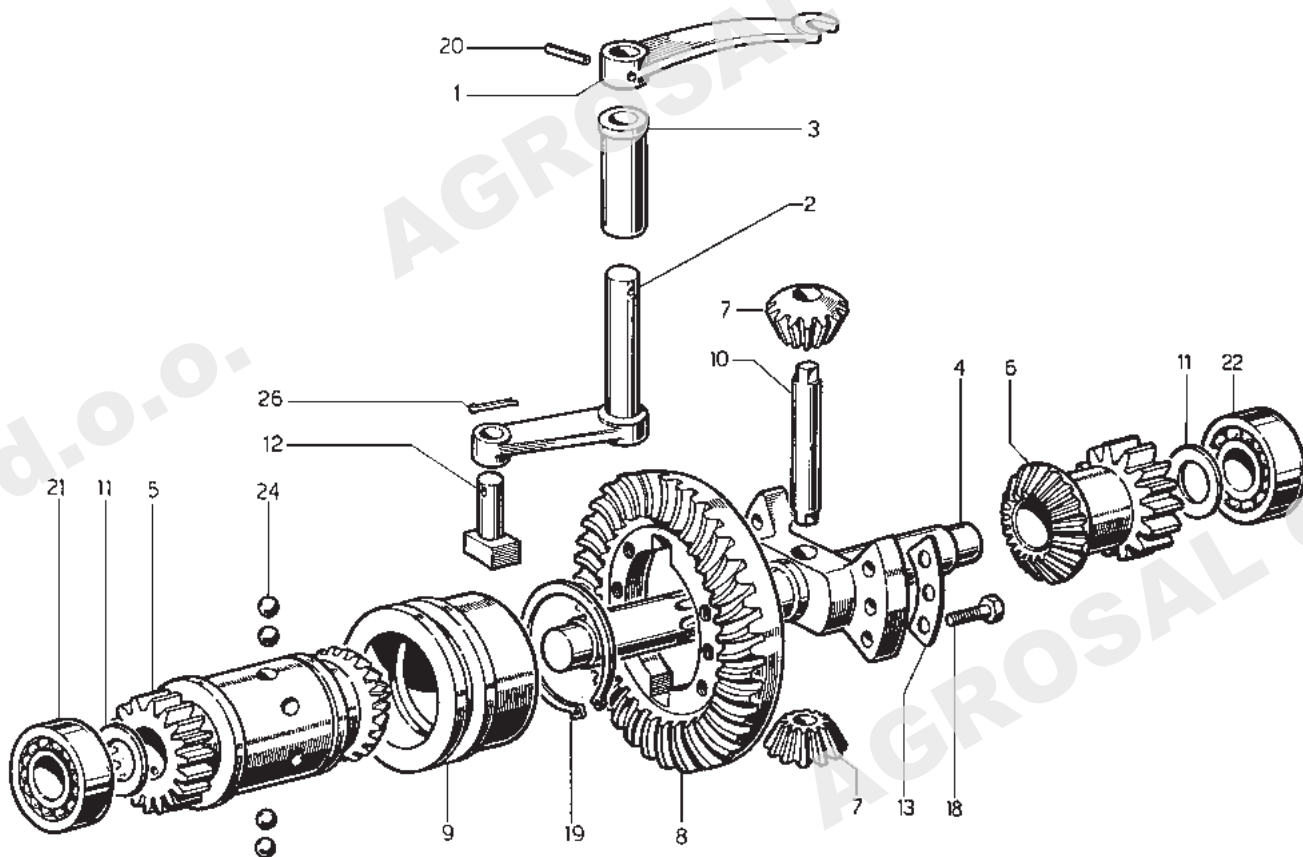

No. pezzo No. pièce No. pièce No. Bild No. pieza	No. di ordinazione Part No. No. de commande Bestell. - Nr. No. de pedido	No. pezzo No. pièce No. pièce No. Bild No. pieza	No. di ordinazione Part No. No. de commande Bestell. - Nr. No. de pedido	No. pezzo No. pièce No. pièce No. Bild No. pieza	No. di ordinazione Part No. No. de commande Bestell. - Nr. No. de pedido
1	K110.0640				
2	K430.1000				
3	K430.0910				
4	K120.0710				
5	K120.0720				
6	K120.0730				
7	K120.0740				
8	K120.0750 §				
9	K120.0760				
10	K120.0770				
11	K849.1018				
12	K430.1640				
13	K120.0800				
18	N6.2621.00				
19	N.1353.00				
20	N5.1150.00				
21	N1.2594.00				
22	K724.4004				
24	N4.7432.00				
26	K723.1001				

Segnalazioni di validità
 Usage code
 Signalisations de validité
 Gültigkeitsvermerk
 Indicaciones de validez

§ Fornibile solo Coppia Conica: K430.3540

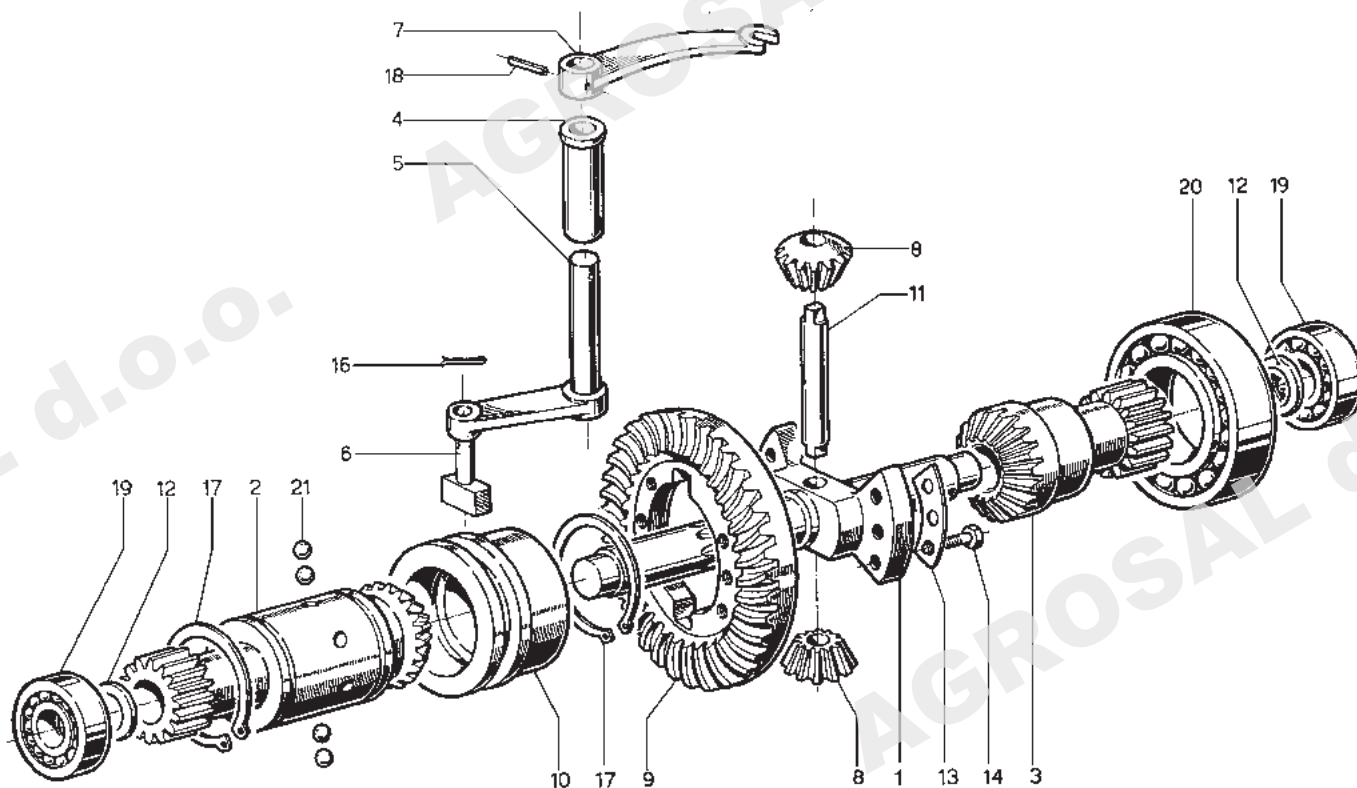

No. pezzo No. pièce No. pièce No. Bild No. pieza	No. di ordinazione Part No. No. de commande Bestell. - Nr. No. de pedido	No. pezzo No. pièce No. pièce No. Bild No. pieza	No. di ordinazione Part No. No. de commande Bestell. - Nr. No. de pedido	No. pezzo No. pièce No. pièce No. Bild No. pieza	No. di ordinazione Part No. No. de commande Bestell. - Nr. No. de pedido
1	K430.0530				
2	K430.0540				
3	K430.0550				
4	K430.0910				
5	K430.1000				
6	K430.1640				
7	K110.0640				
8	K120.0740				
9	K120.0750 §				
10	K120.0760				
11	K120.0770				
12	SPESSORE				
13	K120.0800				
14	N6.2621.00				
16	K723.1001				
17	N.1353.00				
18	N5.1150.00				
19	N1.2594.00				
20	N1.2939.00				
21	N4.7432.00				

Segnalazioni di validità
 Usage code
 Signalisations de validité
 Gültigkeitsvermerk
 Indicaciones de validez

§ Fornibile solo Coppia Conica: K430.3540

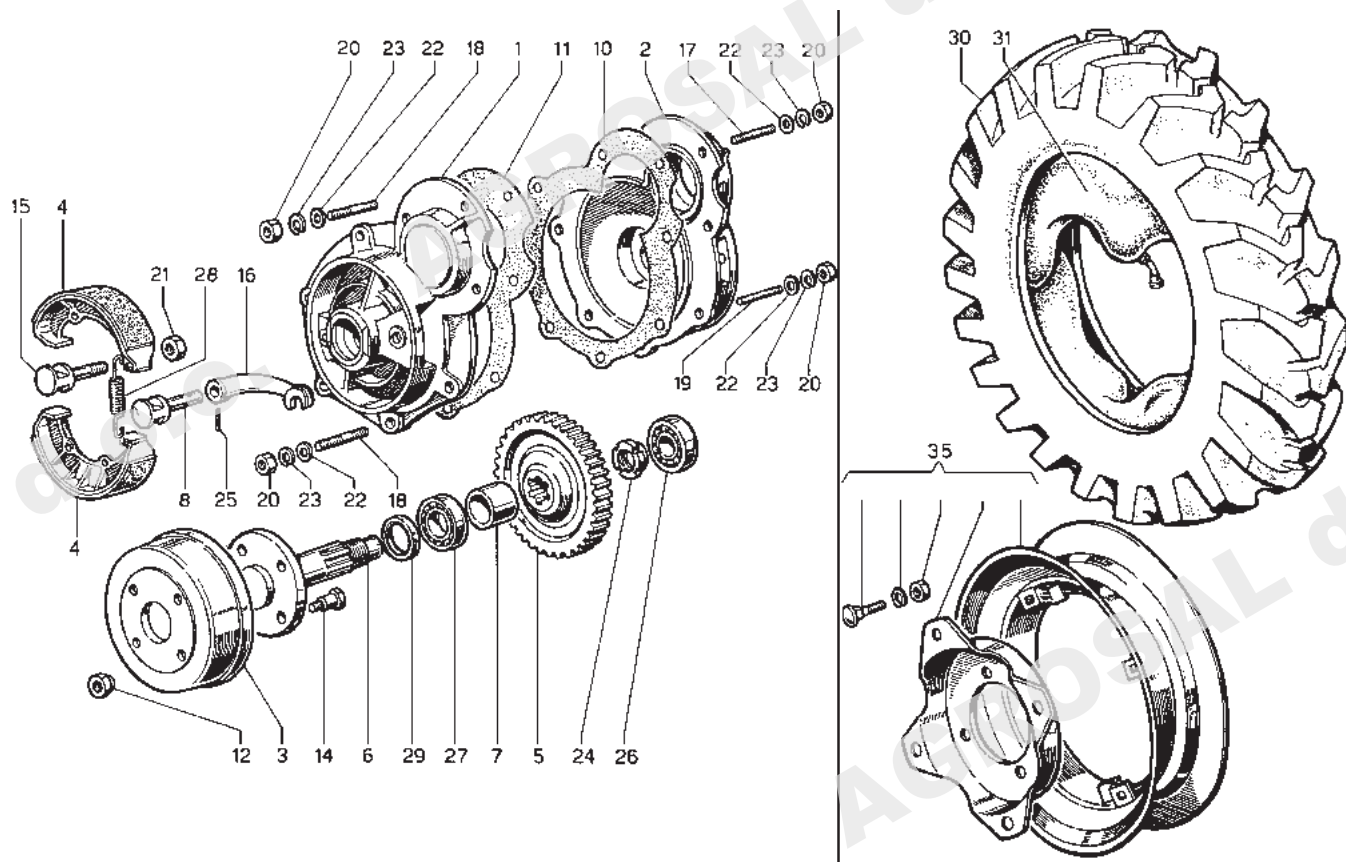

No. pezzo No. pièce No. Bild No. pieza	No. di ordinazione Part No. No. de commande Bestell. - Nr. No. de pedido	No. pezzo No. pièce No. Bild No. pieza	No. di ordinazione Part No. No. de commande Bestell. - Nr. No. de pedido	No. pezzo No. pièce No. Bild No. pieza	No. di ordinazione Part No. No. de commande Bestell. - Nr. No. de pedido
1	K110.0250	25	N5.1173.00		
2	K110.0260	26	N1.2594.00		
3	K110.0270	27	N1.2745.00		
4	K110.0280	28	K790.1001		
5	K170.0700	29	K703.3004		
6	K170.0690	30	N4.8538.00 (5.00-12")		
7	K170.0710	-	N4.8606.00 (6.50/80-12")		
8	K110.0530	31	N4.8832.00 (5.00-12")		
10	K110.0680	-	N4.8882.00 (6.50/80-12")		
11	K110.0690	35	k110.2450 (6.50/80-12")		
12	K170.0580				
14	K110.1510	COPPIA RUOTA COMPLETA 5.00-12" COD. Z20285			
15	K120.0870				
16	K010.4860	COPPIA RUOTA COMPLETA 6.50/80-12" COD. Z20286			
17	K823.1003				
18	N3.8153.00				
19	K823.3011				
20	N1.4579.00				
21	K727.3023				
22	N4.3693.00				
23	K840.9001				
24	N2.1021.00				

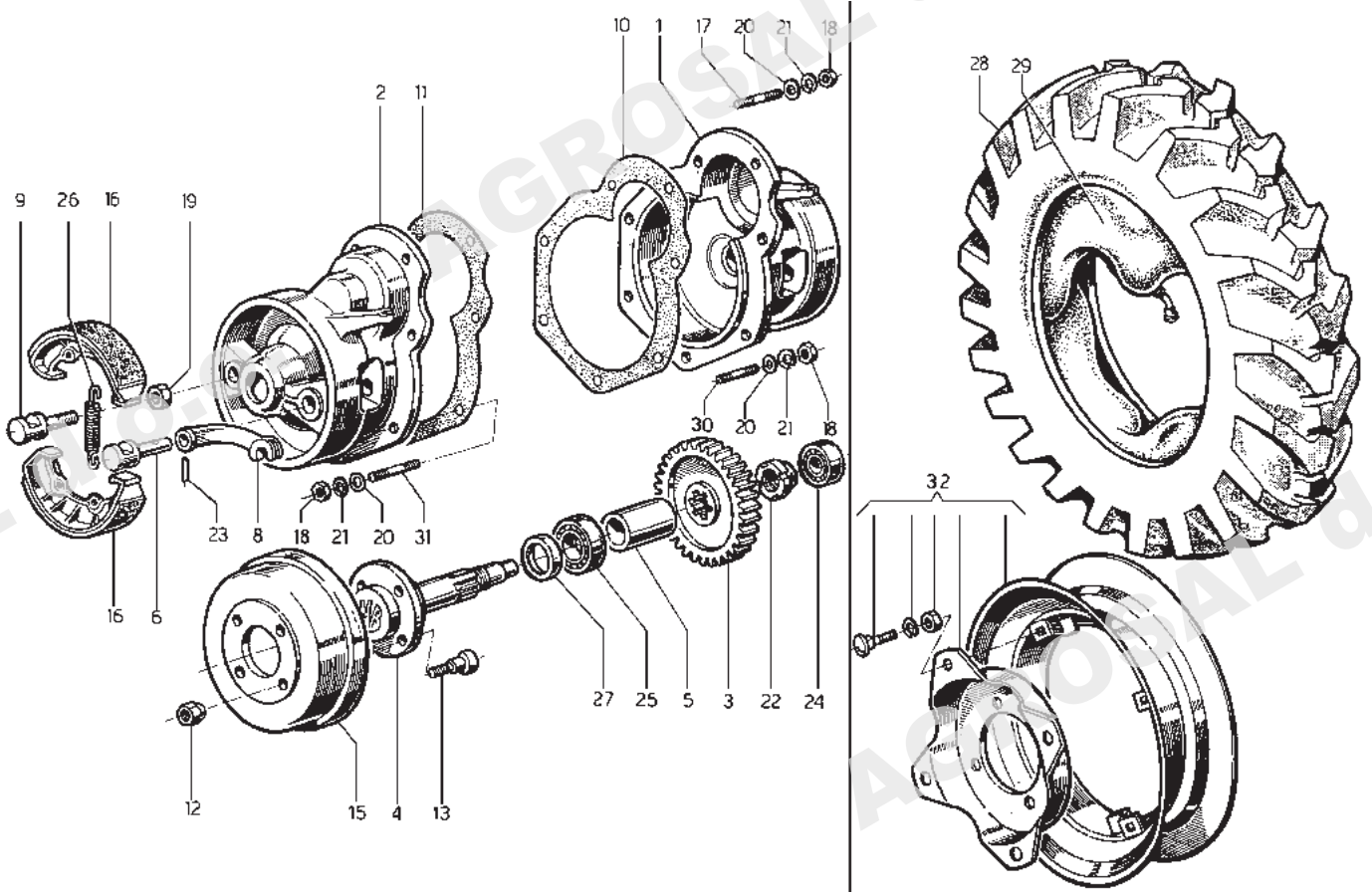

No. pezzo No. pièce No. de commande No. Bild No. pieza	No. di ordinazione Part No. No. de commande Bestell. - Nr. No. de pedido	No. pezzo No. pièce No. de commande No. Bild No. pieza	No. di ordinazione Part No. No. de commande Bestell. - Nr. No. de pedido	No. pezzo No. pièce No. de commande No. Bild No. pieza	No. di ordinazione Part No. No. de commande Bestell. - Nr. No. de pedido
1	K430.0030	24	N1.2594.00		
2	K430.0040	25	N1.2749.00		
3	K430.0180	26	K790.1003		
4	K430.3740	27	K703.3004		
5	K430.0230	28	N4.8564.00 (6.50/80-15")		
6	K430.0270	-	N4.8606.00 (6.50/80-12")		
8	K430.3290 SX	29	N4.8847.00 (6.50/80-15")		
-	K430.3280 DX	-	N4.8882.00 (6.50/80-12")		
9	K430.0570	30	N3.8153.00		
10	K110.0680	31	K823.3011		
11	K110.0690	32	K430.2130 (6.50/80-12")		
12	K170.0580	-	k490.0460(6.50/80-15")		
13	K110.1510				
15	K50.5890				
16	K10.3880	COPPIA RUOTA COMPLETA (6.50/80-15") COD.Z20288			
17	K823.1003				
18	K727.1025	COPPIA RUOTA COMPLETA 6.50/80-12" COD.Z20287			
19	N1.4742.00				
20	K840.1010				
21	K840.9001				
22	N2.1021.00				
23	N5.1173.00				

Segnalazioni di validità
 Usage code
 Signalisations de validité
 Gültigkeitsvermerk
 Indicaciones de validez

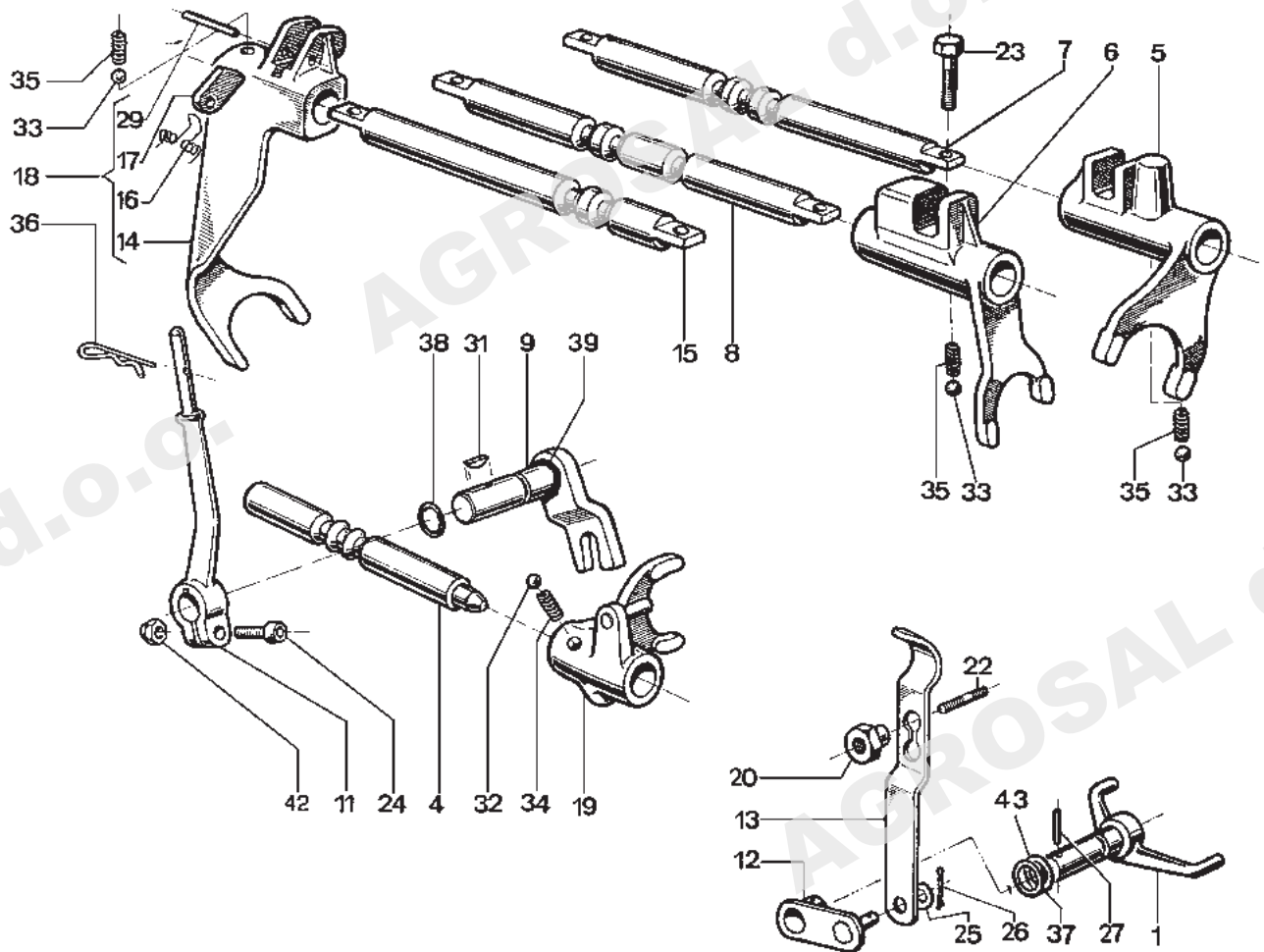

No. pezzo No. pièce No. Bild No. pieza	No. di ordinazione Part No. No. de commande Bestell. - Nr. No. de pedido	No. pezzo No. pièce No. Bild No. pieza	No. di ordinazione Part No. No. de commande Bestell. - Nr. No. de pedido	No. pezzo No. pièce No. Bild No. pieza	No. di ordinazione Part No. No. de commande Bestell. - Nr. No. de pedido
1	K430.0940	27	N5.1138.00		
4	K430.1300	29	N5.1156.00		
5	K430.1360	31	N.6430.00		
6	K430.1370	32	N4.7421.00		
7	K430.1390	33	N4.7432.00		
8	K430.1400	34	K790.3002		
9	K430.1460	35	K790.3003		
11	K480.6520	36	N5.1086.00		
12	K430.1540	37	N.3056.00		
13	K430.1550	38	N.3058.00		
14	K430.1590	39	N.3060.00		
15	K430.1600	42	N1.4549.00		
16	K430.1650	43	N4.3866.00		
17	K430.1660				
18	K430.1670				
19	K120.0250				
20	K120.0360				
22	K823.3001				
23	N6.2545.00				
24	N6.2214.00				
25	N4.3693.00				
26	K723.1001				

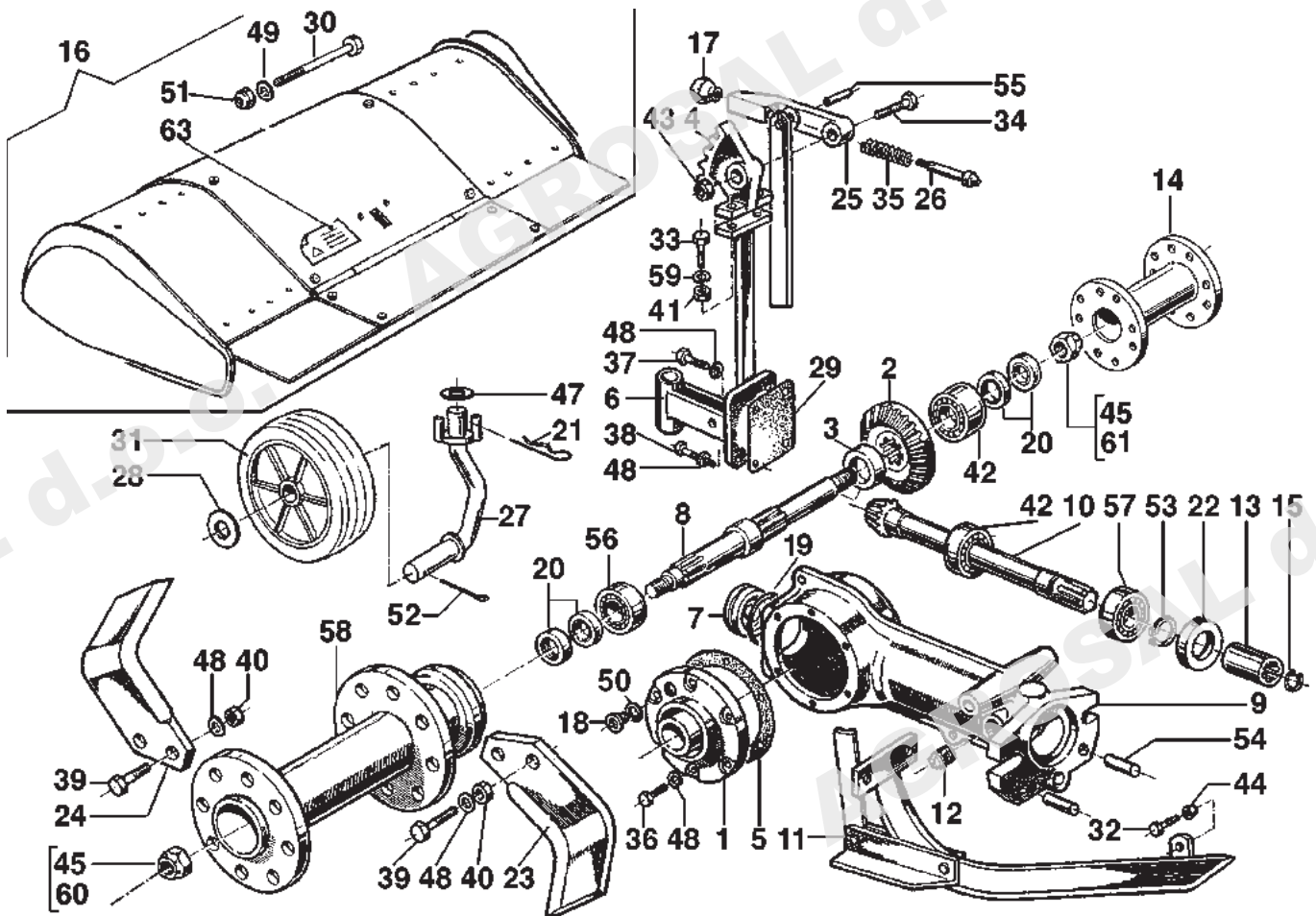

No. pezzo No. pièce No. Bild No. pieza	No. di ordinazione Part No. No. de commande Bestell. - Nr. No. de pedido	No. pezzo No. pièce No. Bild No. pieza	No. di ordinazione Part No. No. de commande Bestell. - Nr. No. de pedido	No. pezzo No. pièce No. Bild No. pieza	No. di ordinazione Part No. No. de commande Bestell. - Nr. No. de pedido
1	K430.2260	23	K430.3240 dx cm 80	42	N1.2770.01
2	K430.2290 *	-	K490.0680 dx cm 90	43	K727.2009
3	K430.2320	24	K430.3230 sx cm 80	44	N1.4588.00
4	K430.2350	-	K490.0690 sx cm 90	45	K728.4001 °
5	K430.2360	25	K220.3550	46	K724.5001
6	K430.8006	26	K220.3560	47	K840.1044
7	K430.2520	27	K350.1830	48	N4.3643.50
8	K430.8009 •	28	K840.1044	49	N4.3844.10
-	K430.2600 °	29	K110.1230	50	N4.3866.00
9	K430.2640	30	N6.4172.37	51	N1.4702.00
10	K430.2650 *	31	K110.2480	52	N1.0602.00
11	K430.8005	32	N6.2669.00	53	N.1185.00
12	K853.5002	33	N6.3359.00	54	K850.4014
13	K110.1080	34	N6.3997.10	55	K850.3039
14	K480.3140	35	K790.3026	56	N1.2770.01
15	K700.4003	36	N6.2554.00	57	N1.2707.00
16	K430.8007 (80÷60)	37	N6.2621.00	58	K430.3270 cm.80
-	K430.8008 (90÷70)	38	N6.2669.00	-	K490.0670 cm.90
17	K821.1001	39	K872.6001 (M10x25)	59	K840.9002
18	K853.6002	-	K872.6003 (M10x30)	-	K840.9005 cm.90
19	K703.5045	-	K872.6007 (M10x35) cm.90	60	N1.4826.00 •
20	K703.2029	40	N1.4646.00	61	N1.4825.00 •
21	N5.1086.00	41	N1.4646.00	63	F01.5577
22	N2100.45	-	K727.1010 (M12) cm.90		

Segnalazioni di validità
 Usage code
 Signalisations de validité
 Gültigkeitsvermerk
 Indicaciones de validez

* Fornibile solo Coppia Conica: K430.3570
 °-->1432 weterings - • weterings 1433-->
 °-->1472 standard - • standard 1473-->

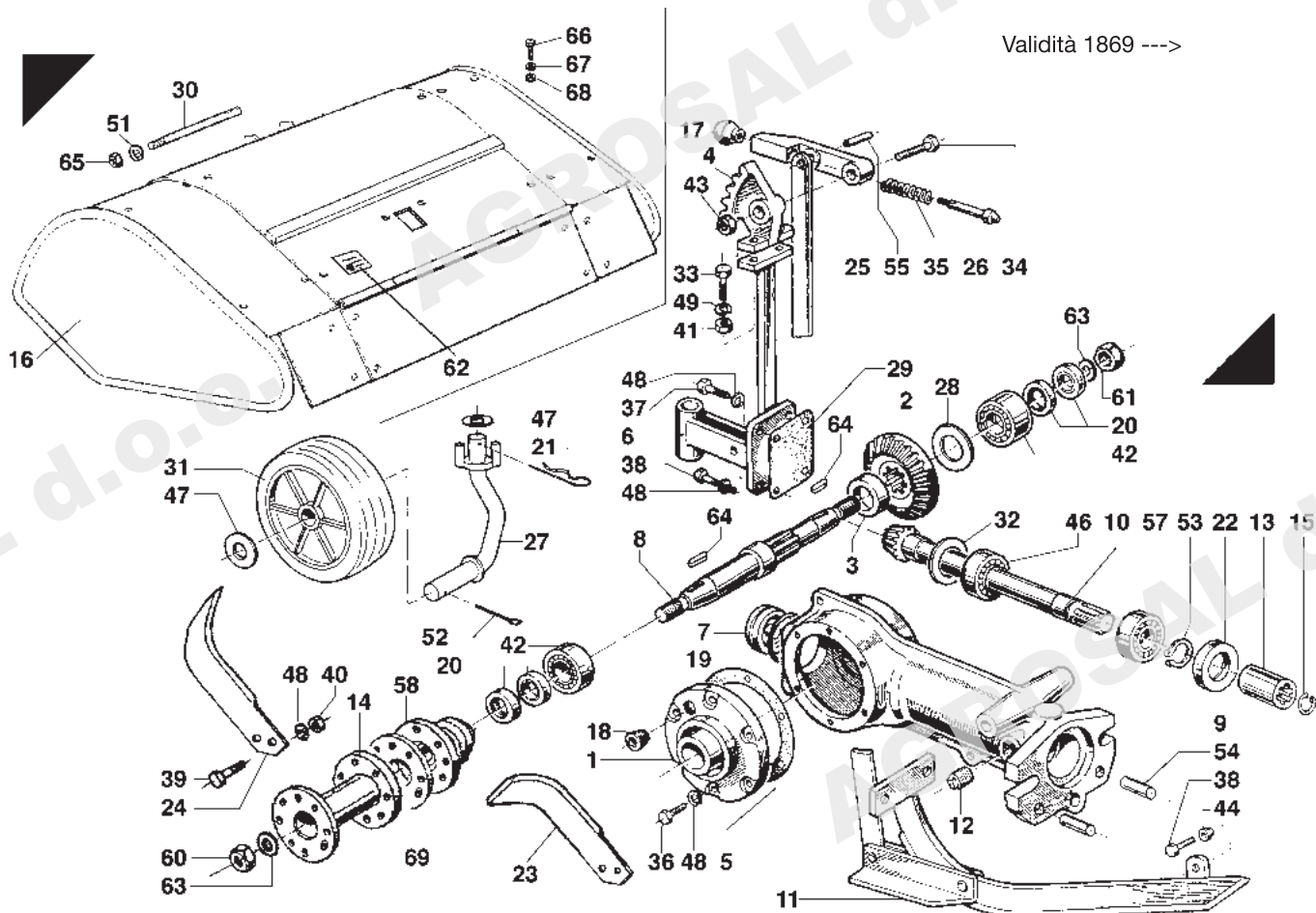

Validità 1869 --->

No. pezzo No. piece No. pièce No. Bild No. pieza	No. di ordinazione Part No. No. de commande Bestell. - Nr. No. de pedido	No. pezzo No. piece No. pièce No. Bild No. pieza	No. di ordinazione Part No. No. de commande Bestell. - Nr. No. de pedido	No. pezzo No. piece No. pièce No. Bild No. pieza	No. di ordinazione Part No. No. de commande Bestell. - Nr. No. de pedido
1	K430.2260	-	F01.6812 ◊ dx	44	N1.4588.00
2	K430.2290 §	24	F01.3015 # sx	46	K724.5001
3	K430.2320	-	F01.6813 ◊ sx	47	K840.1044
4	K430.2350	25	K220.3550	48	N4.3798.00
5	K430.2360	26	K220.3560	-	N4.3643.50
6	K430.8006	27	K350.1830	49	N4.3799.00
7	K430.2520	28	K849.1044	51	N4.3844.10
8	K430.8040	29	K110.1230	52	N1.0602.00
9	K430.2640	30	N6.4172.37	53	N0.1185.00
10	K430.2650 §	31	K110.2480	54	K850.4014
11	K430.8060	32	K849.1030	55	K850.3039
12	K853.5002	33	N6.3359.00	57	N1.2707.01
13	K110.1080	34	N6.3997.10	58	F01.3010
14	F01.3006 #	35	K790.3026	60	N1.4826.00
-	F01.6811 ◊	36	N6.2554.00	61	N1.4825.00
15	K700.4003	37	N6.2621.00	62	F01.5577
16	K430.8050	38	N6.2669.00	63	N4.4180.00
17	K821.1001	39	N6.3253.00	64	N0.6522.00
18	K853.6002	-	N6.3322.00	65	N1.4702.00
19	K703.5045	-	N6.3358.00	66	N6.2488.00
20	K703.2029	40	N1.4646.00	67	N4.3685.00
21	N5.1086.00	41	N1.4646.00	68	N1.4574.00
22	N0.2100.45	42	N1.2770.01	69	F01.6840
23	F01.3014 # dx	43	K727.2009		

 Segnalazioni di validità
 Usage code
 Signalisations de validité
 Gültigkeitsvermerk
 Indicaciones de validez

 # 16 COLTELLI
 ◊ 20 COLTELLI

§ Fornibile solo coppia conica : K430.3570

CON RINVIO

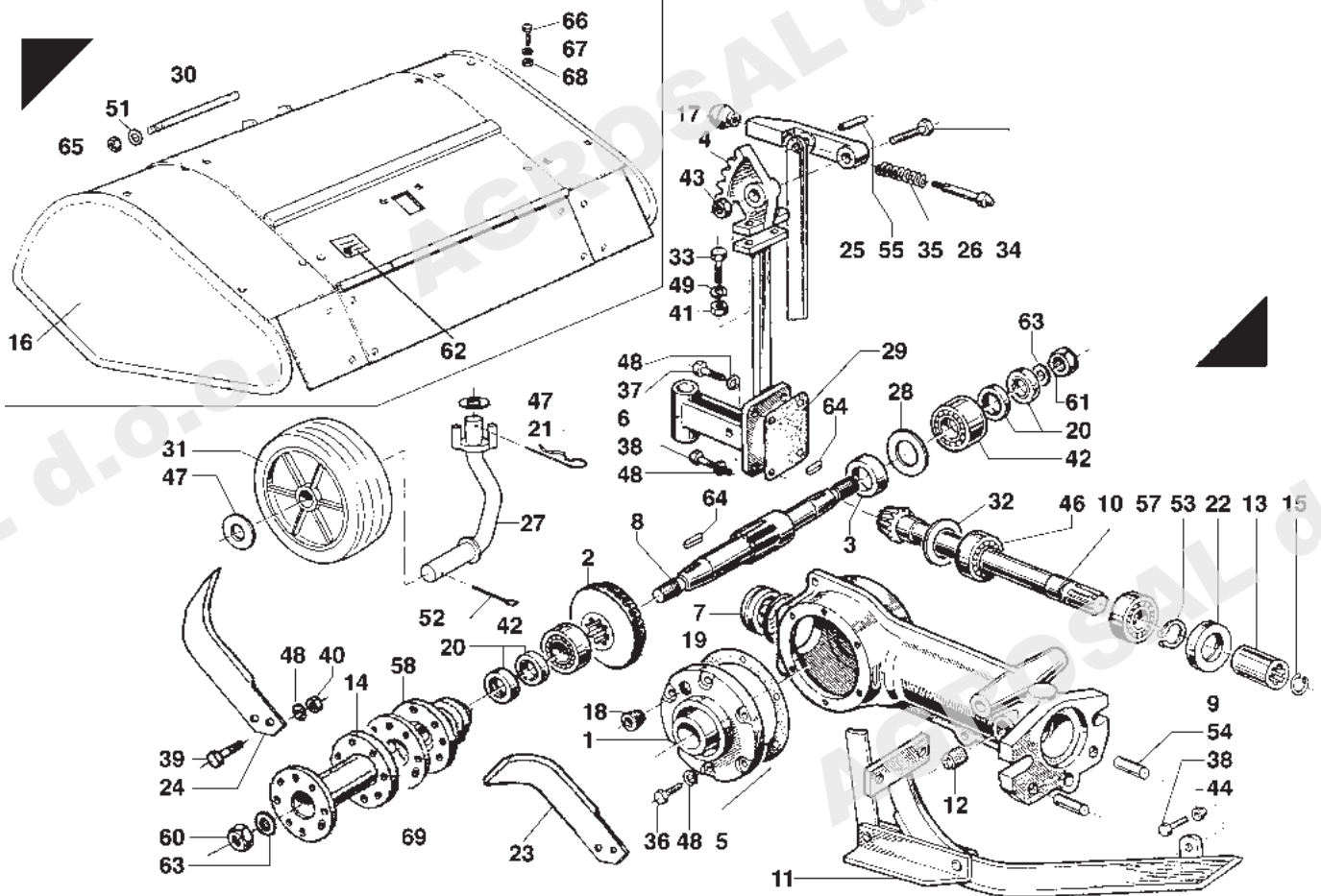

No. pezzo No. pièce No. de commande No. Bild No. pieza	No. di ordinazione Part No. No. de commande Bestell. - Nr. No. de pedido	No. pezzo No. pièce No. de commande No. Bild No. pieza	No. di ordinazione Part No. No. de commande Bestell. - Nr. No. de pedido	No. pezzo No. pièce No. de commande No. Bild No. pieza	No. di ordinazione Part No. No. de commande Bestell. - Nr. No. de pedido
1	K430.2260	-	F01.6812 ◊ dx	44	N1.4588.00
2	K430.2290 §	24	F01.3015 # sx	46	K724.5001
3	K430.2320	-	F01.6813 ◊ sx	47	K840.1044
4	K430.2350	25	K220.3550	48	N4.3798.00
5	K430.2360	26	K220.3560	-	N4.3643.50
6	K430.8006	27	K350.1830	49	N4.3799.00
7	K430.2520	28	K849.1044	51	N4.3844.10
8	K430.8040	29	K110.1230	52	N1.0602.00
9	K430.2640	30	N6.4172.37	53	N0.1185.00
10	K430.3730 §	31	K110.2480	54	K850.4014
11	K430.8060	32	K849.1030	55	K850.3039
12	K853.5002	33	N6.3359.00	57	N1.2707.01
13	K110.1080	34	N6.3997.10	58	F01.3010
14	F01.3006 #	35	K790.3026	60	N1.4826.00
-	F01.6811 ◊	36	N6.2554.00	61	N1.4825.00
15	K700.4003	37	N6.2621.00	62	F01.5577
16	K430.8050	38	N6.2669.00	63	N4.4180.00
17	K821.1001	39	N6.3253.00	64	N0.6522.00
18	K853.6002	-	N6.3322.00	65	N1.4702.00
19	K703.5045	-	N6.3358.00	66	N6.2488.00
20	K703.2029	40	N1.4646.00	67	N4.3685.00
21	N5.1086.00	41	N1.4646.00	68	N1.4574.00
22	N0.2100.45	42	N1.2770.01	69	F01.6840
23	F01.3014 # dx	43	K727.2009		

Segnalazioni di validità
 Usage code
 Signalisations de validité
 Gültigkeitsvermerk
 Indicaciones de validez

16 COLTELLI
 ◊ 20 COLTELLI

§ Fornibile solo coppia conica : K430.3580

CON RINVIO

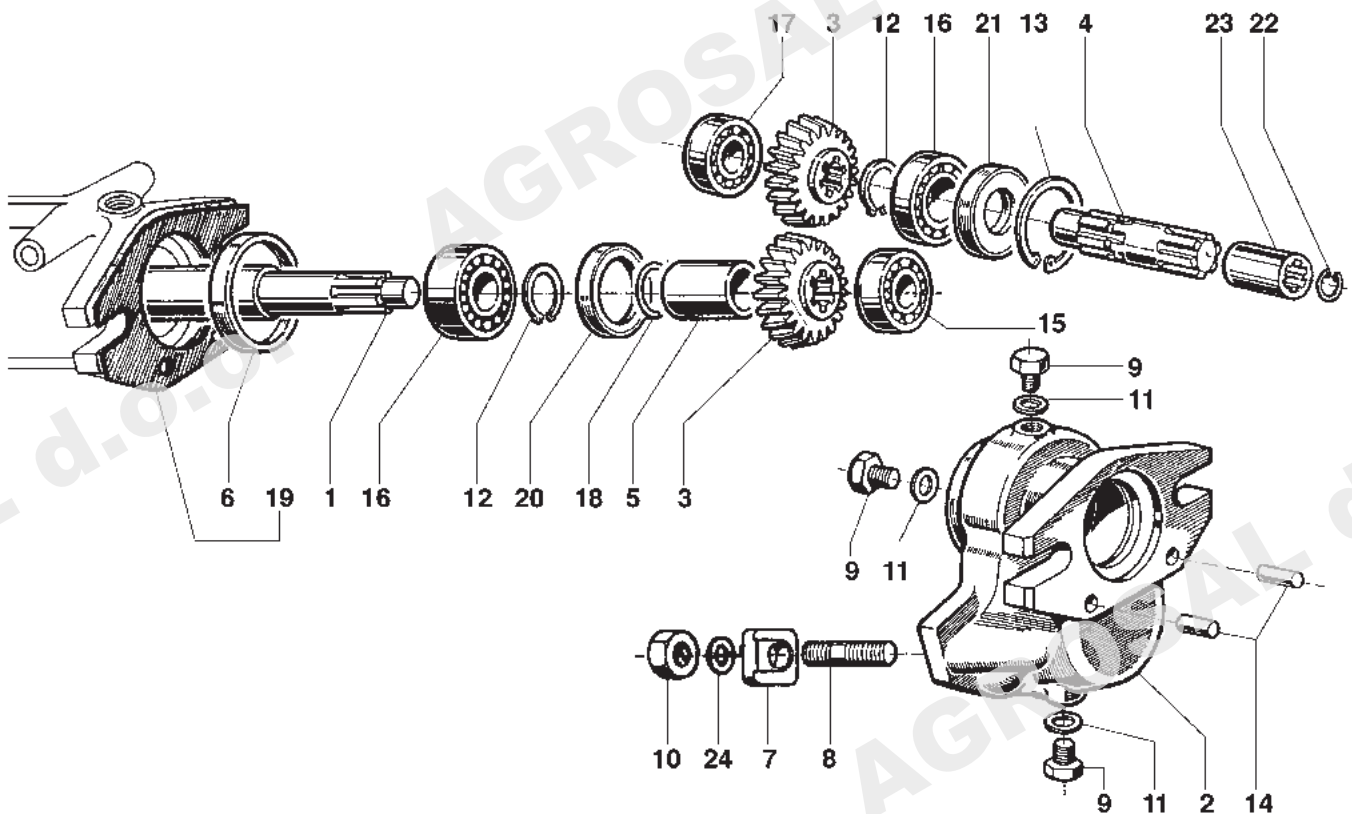

No. pezzo No. pièce No. pièce No. Bild No. pieza	No. di ordinazione Part No. No. de commande Bestell. - Nr. No. de pedido	No. pezzo No. pièce No. pièce No. Bild No. pieza	No. di ordinazione Part No. No. de commande Bestell. - Nr. No. de pedido	No. pezzo No. pièce No. pièce No. Bild No. pieza	No. di ordinazione Part No. No. de commande Bestell. - Nr. No. de pedido
1	K4303.730 §	23	K110.1080		
2	K4302.720	24	N4.3901.50		
3	K4302.730				
4	K4302.740				
5	K4302.780				
6	K4302.790				
7	K4302.510				
8	N3.8646.00				
9	N6.3108.00				
10	K7271011				
11	K8403004				
12	N.1185.00				
13	N.1368.00				
14	K8504014				
15	N1.2637.01				
16	N1.2707.01				
17	K7244001				
18	K7035012				
19	K430.3490				
20	K7032035				
21	N.2100.45				
22	K7004003				

Segnalazioni di validità
 Usage code
 Signalisations de validité
 Gültigkeitsvermerk
 Indicaciones de validez

§ Fornibile solo coppia conica : K430.3580

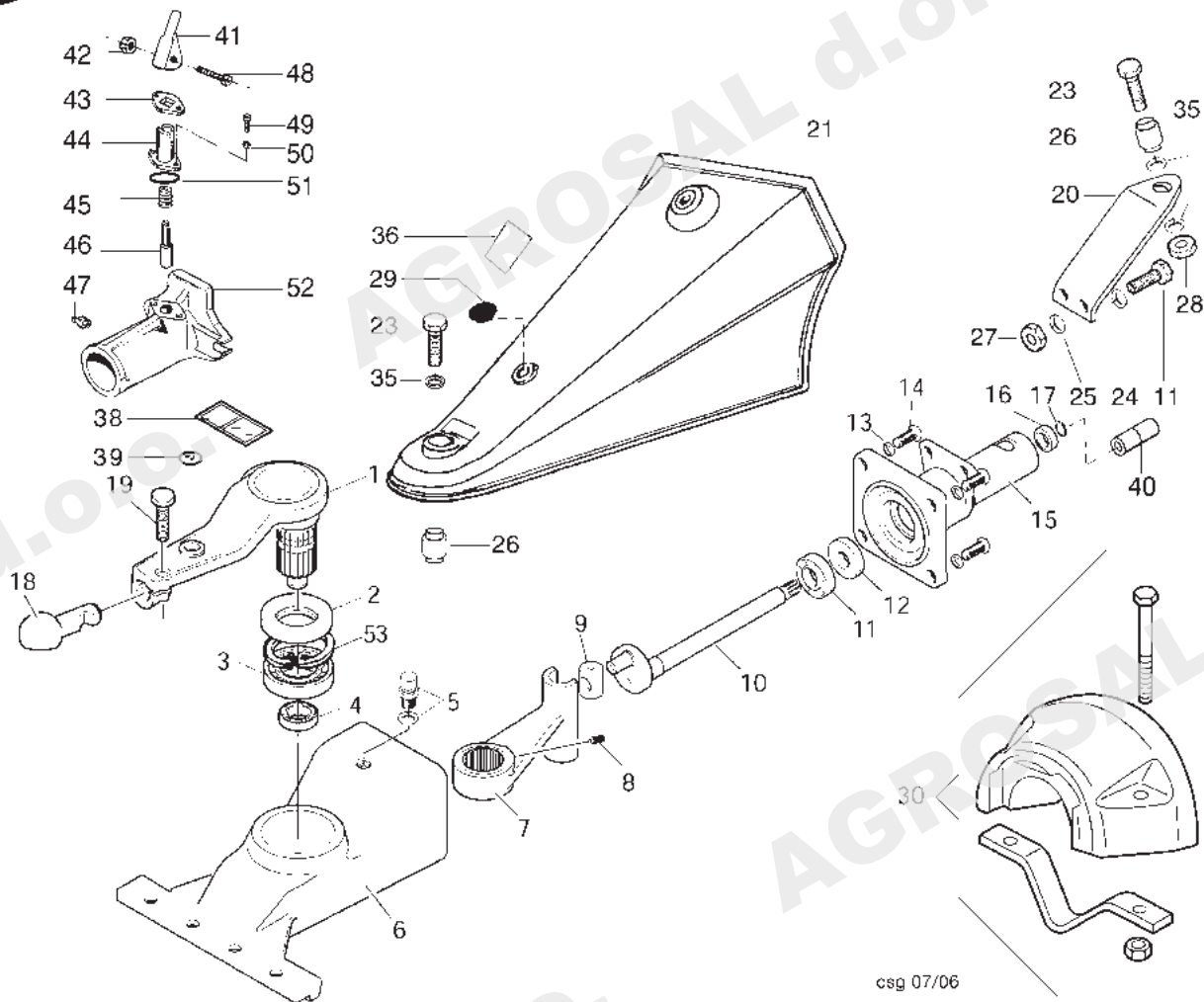

csg 07/06

No. pezzo No. pièce No. Bild No. pieza	No. di ordinazione Part No. No. de commande Bestell. - Nr. No. de pedido	No. pezzo No. pièce No. Bild No. pieza	No. di ordinazione Part No. No. de commande Bestell. - Nr. No. de pedido	No. pezzo No. pièce No. Bild No. pieza	No. di ordinazione Part No. No. de commande Bestell. - Nr. No. de pedido
1	F130.3156	23	N6.3997.10	50	N4.3581.10
2	N.2228.05	24	N4.3667.00	51	N. 3176.00
3	N1.2892.00	25	N4.3694.00	52	F130.3110
4	N1.2637.00	26	N4.9240.00	53	N0.1408.00
5	K410.1420	27	N1.4574.00		
6	F130.3100	28	N1.4702.00		
7	F130.3102	29	N5.2659.00		
8	N6.2510.00	30	L1057.00		
9	F130.3106	35	N4.3844.10		
10	F130.3108	36	F130.3133		
11	N1.2725.01	38	N5.3816.50		
12	N.2100.45	39	N5.3834.05		
13	N4.3799.00	40	F130.3111		
14	N6.3276.00	41	F129.4700		
15	F130.3101	42	N1.4549.00		
16	N1.2632.00	43	F129.4701		
17	N.1149.00	44	F129.4702		
18	F130.3155	45	N3.1187.00		
19	N6.3276.00	46	F105.4710		
20	F130.3128	47	N2.6056.00		
21	F130.3136	48	N6.2314.00		
22	N6.2555.00	49	N6.2166.00		

Segnalazioni di validità
 Usage code
 Signalisations de validité
 Gültigkeitsvermerk
 Indicaciones de validez

INDICE DELLE TAVOLE - INDEX OF TABLES
 REPERTOIRE DES PLANCHES - TAFEL VERZEICHNIS

TAV.-TAB. PLA.-TAB.	DENOMINAZIONE - DESCRIPTION DESIGNATION - BENENNUNG
1	COFANO - HOOD COFFRE - MOTORHAUBE
1bis	COFANO - HOOD COFFRE - MOTORHAUBE
2	COFANO - HOOD COFFRE - MOTORHAUBE
3	COFANO - HOOD COFFRE - MOTORHAUBE
4	FRIZIONE, SCATOLA CAMBIO - CLUTCH AND GEAR CASE EMBRAYAGE ET BOITE A VITESSE - KUPPLUNG UND GETRIEBEGEHÄUSE
5	FRIZIONE - CLUTCH EMBRAYAGE - KUPPLUNG
6	INGRANAGGI CAMBIO - SPEED GEARS ENGRANAGES DE LA BOITE A VITESSE - GETRIEBE
7	PONTE, FRENI E RUOTE - AXLE, BRAKES AND WHEELS ARBRE, FREIN ET ROUES - ACHSE, BREMSSEN UND RÄDER
8	COMANDI INTERNI - INTERNALS CONTROLS COMMANDES INTERIEURS - INNERE SCHALTUNGEN
9	PIANTONE E IMPEDIMENTI - HANDLEBAR ROD AND CONNECTIONS TIGEGUIDON ET ARTICULATION - LENKSAULE UND SICHERHEITSVORRICHTUNGEN
10	STEGOLA E COMANDI - HANDLE BARS AND CONTROLS MANCHERON ET COMMANDES - LENKHOLM UND STEUERHEBEL
11	FRESA - TILLER FRAISE - BODENFRÄSE
12	FRESA - TILLER FRAISE - BODENFRÄSE
13	MOVIMENTO IN BAGNO D' OLIO - OIL BATH MOVEMENT MOUVEMENT EN BAIN D'HUILE - ÖLBADANTRIEB
14	RINVIO - SHAFT ADAPTOR RENVOI - VERLÄNGERUNG
15	MOVIMENTO IN BAGNO D' OLIO - OIL BATH MOVEMENT MOUVEMENT EN BAIN D'HUILE - ÖLBADANTRIEB

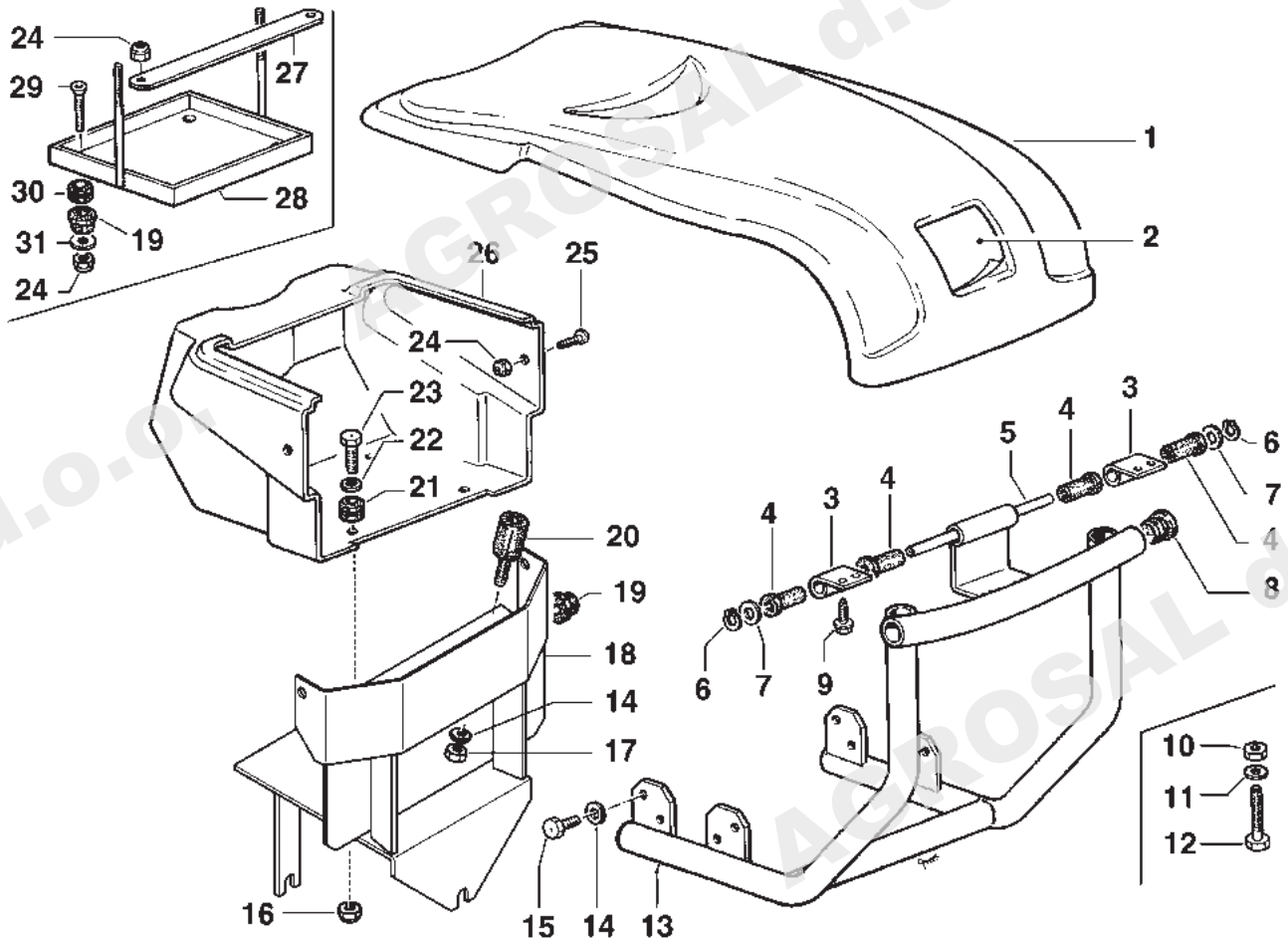

No. pezzo No. piece No. pièce No. Bild No. pieza	No. di ordinazione Part No. No. de commande Bestell. - Nr. No. de pedido	No. pezzo No. piece No. pièce No. Bild No. pieza	No. di ordinazione Part No. No. de commande Bestell. - Nr. No. de pedido	No. pezzo No. piece No. pièce No. Bild No. pieza	No. di ordinazione Part No. No. de commande Bestell. - Nr. No. de pedido
1	F129.2133	-	F129.2130	30	N.4005.30
2	K480.7006	-	F129.2136	31	N4.3622.00
3	F129.2105	14	N4.3654.00	32	Avv. elettrico
4	N4007.00	15	N6.2448.00	-	F129.2603
5	F129.2106	-	N6.2555.00	-	F129.2606
6	N1029.00	16	N1.4585.00		
7	N4.3806.00	17	N1.4547.00		
8	N5.2674.00	18	F136.2102		
9	N6.2436.54	19	F75.2170		
10	N1.4632.00	20	F75.2159		
-	N1.4585.00	21	N.4005.30		
11	N4.3784.00	22	N4.3694.00		
-	N4.3694.00	23	N6.2670.00		
12	N6.3359.00	-	N6.2741.00		
-	N6.3543.00	24	N1.4547.00		
-	N6.2585.00	25	N6.2186.00		
-	N6.2944.00	26	F129.2147		
13	F129.2107	-	F129.2608 avv el		
-	F129.2115	27	F129.2601		
-	F129.2125	28	F129.2600		
-	F129.2129	29	N6.2330.00		

Segnalazioni di validità
 Usage code
 Signalisations de validité
 Gültigkeitsvermerk
 Indicaciones de validez

Motori: IM359 - IM359AE - GX270 - 15LD350 - 15LD350AE - 15LD440 - 15LD440AE

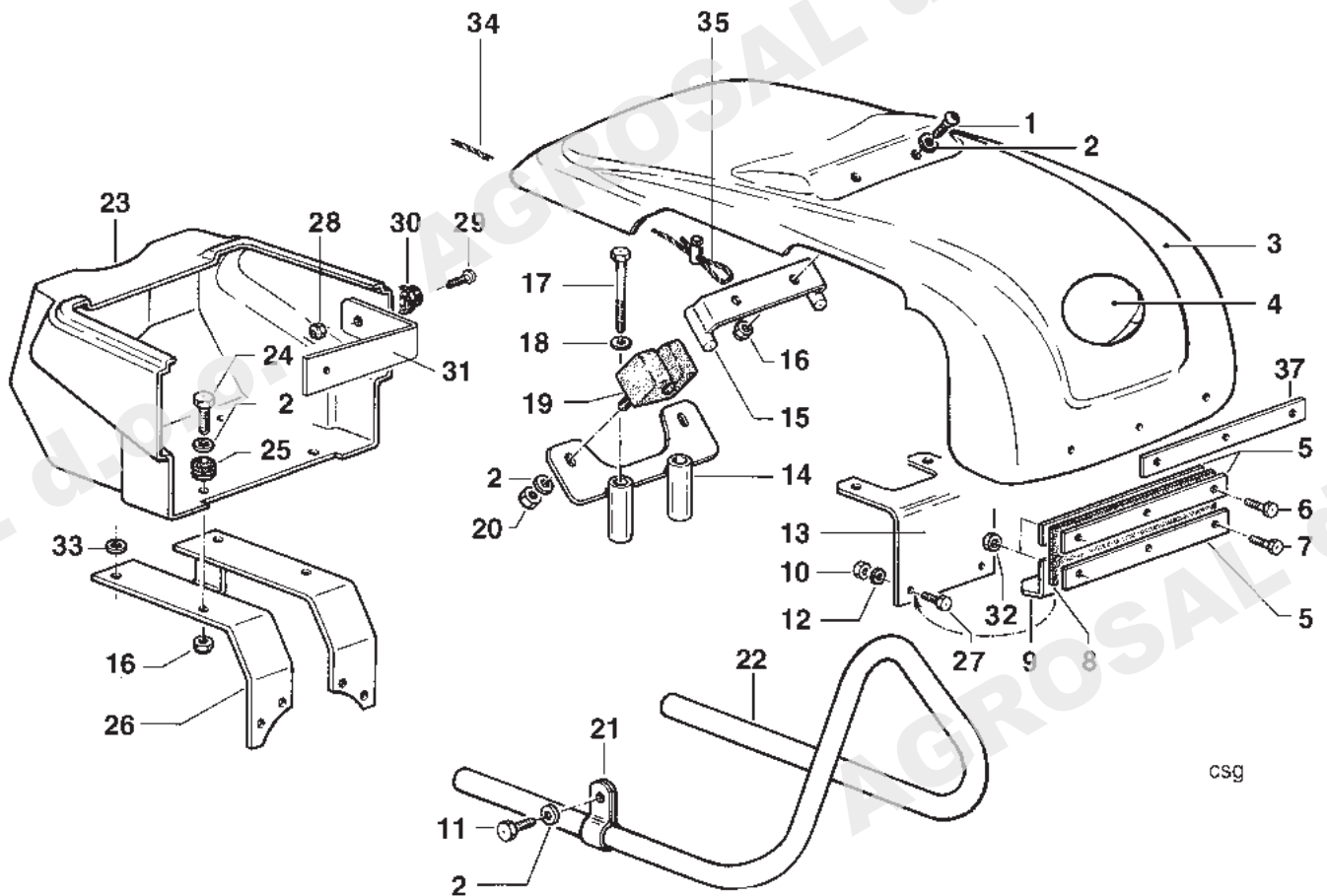

csg

No. pezzo No. pièce No. Bild No. pieza	No. di ordinazione Part No. No. de commande Bestell. - Nr. No. de pedido	No. pezzo No. pièce No. Bild No. pieza	No. di ordinazione Part No. No. de commande Bestell. - Nr. No. de pedido	No. pezzo No. pièce No. Bild No. pieza	No. di ordinazione Part No. No. de commande Bestell. - Nr. No. de pedido
1		19	F129.2111		
2		20			
3	F129.2148	21			
4	F136.2121	22			
5	K430.1950	23	F129.2147		
6		24			
7		25			
8	K430.5290	26	F136.2100 (friz m.disco)		
9	F129.2123	27			
-	F129.2134 (MC71)	28			
10		29			
11		30	F75.2170		
12	(MC71)	31	F129.2140		
-	F129.2122 (6LD435)	32			
13	F129.2112 (6LD435)	33			
14	F129.2160 (6LD400)	34			
-	F129.2113	35			
15		36	o		
16		37	F129.2170		
17					
-					
18					

Segnalazioni di validità
 Usage code
 Signalisations de validité
 Gültigkeitsvermerk
 Indicaciones de validez

Yanmar L100 - Yanmar L100AE

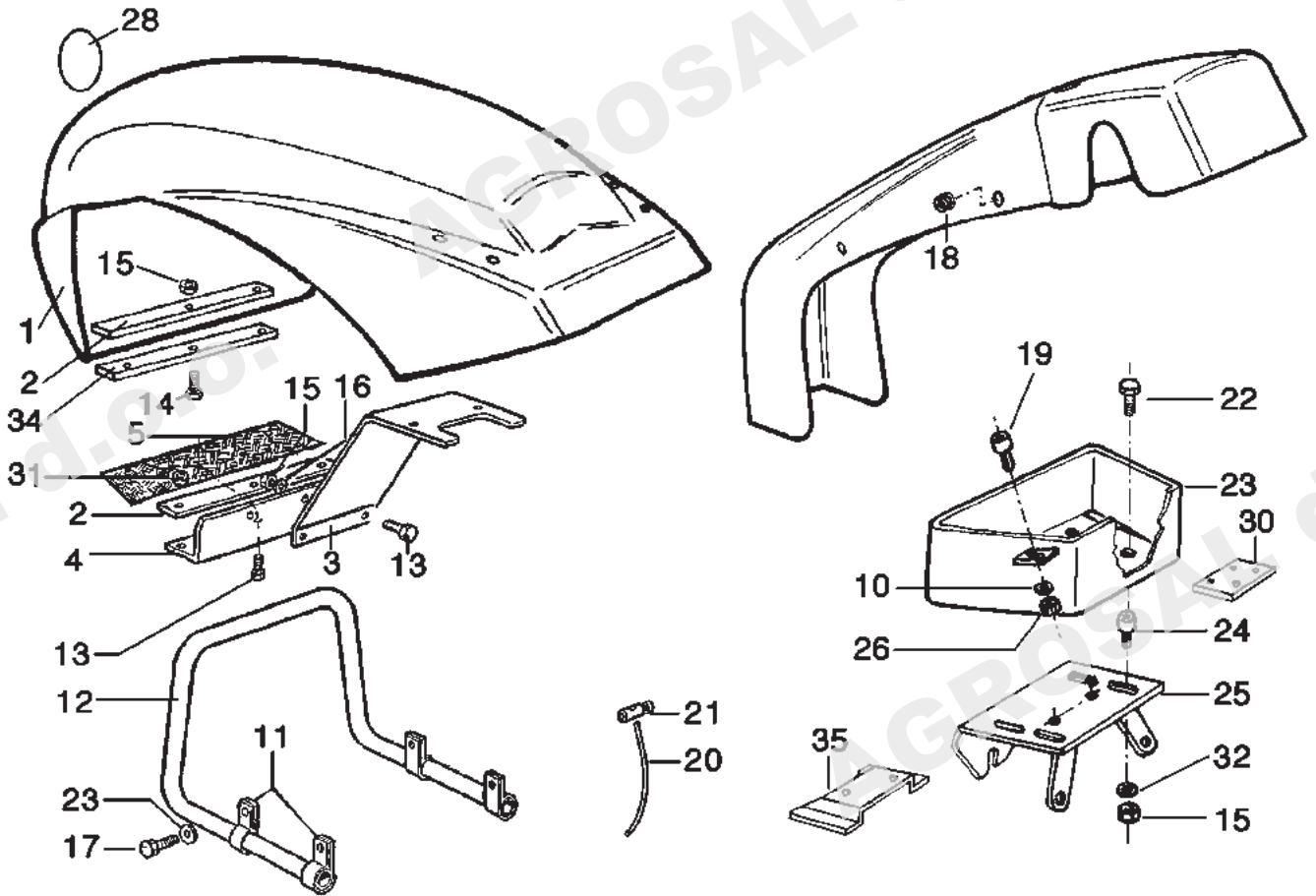

No. pezzo No. pièce No. pièce No. Bild No. pieza	No. di ordinazione Part No. No. de commande Bestell. - Nr. No. de pedido	No. pezzo No. pièce No. pièce No. Bild No. pieza	No. di ordinazione Part No. No. de commande Bestell. - Nr. No. de pedido	No. pezzo No. pièce No. pièce No. Bild No. pieza	No. di ordinazione Part No. No. de commande Bestell. - Nr. No. de pedido
1	K430.6580 •	19	F75.2159		
-	K430.6560 ○	20	K892.3007		
2	K430.1950	21	N5.9010.00		
3	K430.6530	22	K871.5002		
-	(LGA340 - LGA280)	23	K480.7001 (6LD)		
-	K480.6250	24	K340.0710		
-	(3LD510-6LD435)	25	K480.7002		
4	K480.6660	26	N1.4574.00		
5	K430.5290	28	K480.7006		
10	N4.3654.00	29	K480.7003		
11	K430.1980	30	K480.7110		
12	K430.6500	31	N1.4547.00		
-	(LGA 340 - LGA280)	32	N4.3581.10		
-	K480.0580	33	K480.6040		
-	(6LD360 -6LD400 - 6LD435)	-	K480.6220 FOG		
13	N6.2097.10	34	F129.2170		
14	N6.2210.00	35	K430.5250		
15	N1.4542.00				
16	N4.3593.00				
17	N6.2555.00				
18	K430.6570 (MD150)				

Segnalazioni di validità
 Usage code
 Signalisations de validité
 Gültigkeitsvermerk
 Indicaciones de validez

- LGA340
- 3LD510

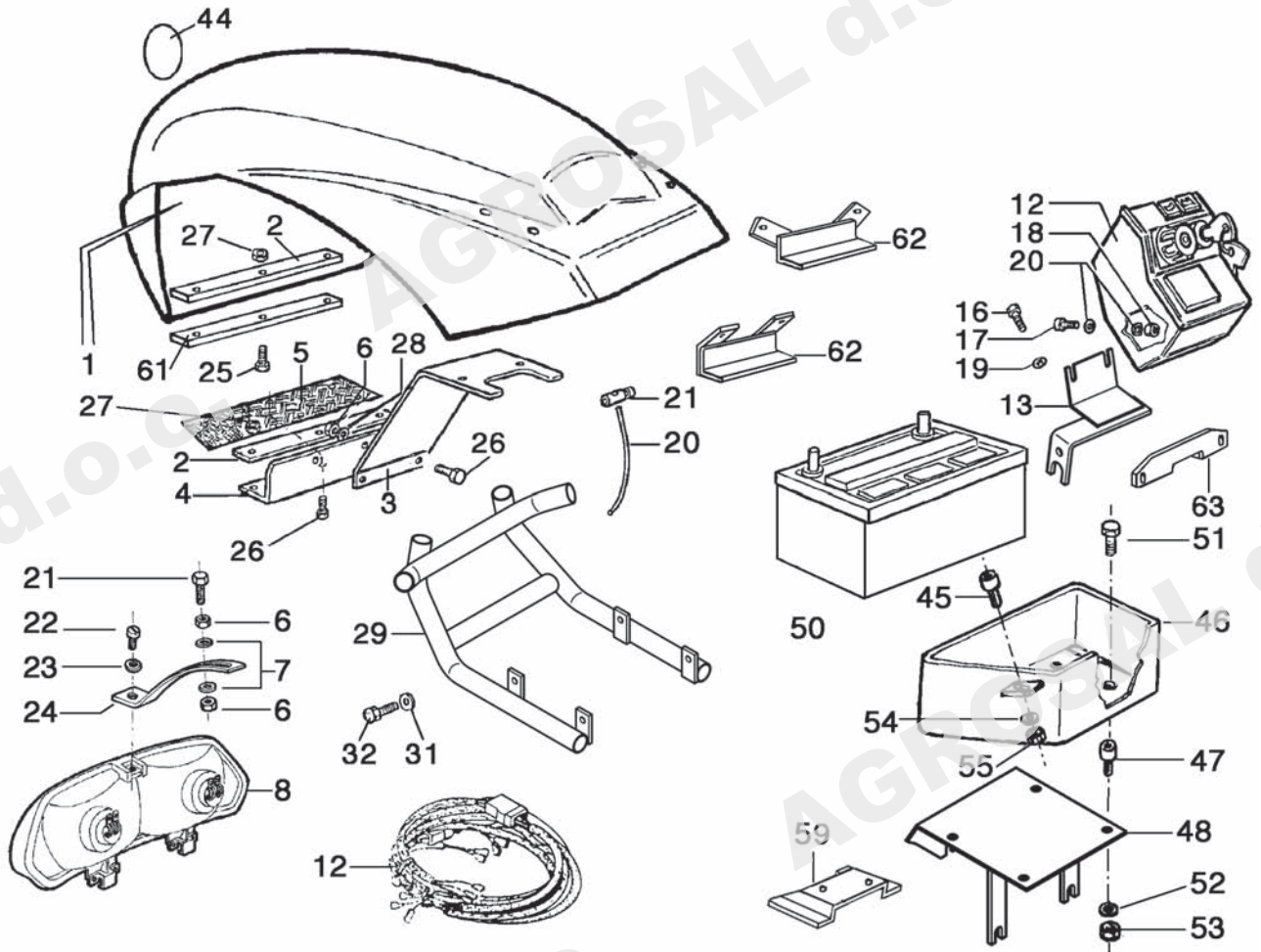

No. pezzo No. piece No. pièce No. Bild No. pieza	No. di ordinazione Part No. No. de commande Bestell. - Nr. No. de pedido	No. pezzo No. piece No. pièce No. Bild No. pieza	No. di ordinazione Part No. No. de commande Bestell. - Nr. No. de pedido	No. pezzo No. piece No. pièce No. Bild No. pieza	No. di ordinazione Part No. No. de commande Bestell. - Nr. No. de pedido
1	K480.7005 Δ AEI	18	N1.4547.00	45	F75.2159
-	K430.6570 ○ AEI	19	N4.3667.00	46	K480.7001 (6LD...)
-	K430.6590 ≠ AEI	20	K480.4570	-	K430.6510 (15LD)
-	K430.6560 ◇ AE	21	N6.2160.00	-	K430.6510 (LGA340-3LD510-L100)
-	K430.6580 • AE	22	N6.1928.30	-	K430.6250 (MD150-190)
2	K430.1950	23	N4.3542.00	47	K340.0710
3	K480.6650 (6LD...)	24	K430.6670	48	K480.7002 (6LD...)
-	K480.6530 (LGA 340)	25	N6.2127.00	-	K480.6860 (15LD315/350)
4	K480.6660 (6LD400-435)	26	N6.2097.10	-	F136.2101 (AM160)
-	K430.6540 (3LD510AE)	27	N.4005.30	-	F136.2102 (L100)
5	K430.5290	28	N4.3593.00	50	N2.5154.50 (15LD315/350)
6	N1.4542.00	29	F136.2108 (6LD...)	-	K892.2005 (6LD...)
7	N4.3585.00	-	F129.2199 (L100)	51	K871.5002 (6LD...)
8	K430.6700	-	F136.2116 (15LD)	-	N6.1954.00
9	K480.7001	-	F136.2105 (3LD510AE)	-	(IM359/15LD315/350)
10	K480.7002	-	F136.2115 (MD150-190)	52	N4.3581.10
11	K480.4290	-	K430.7240 (L100)	53	N1.4542.10
12	F129.2603 # (IM359)	31	N4.3694.00	54	N4.3654.00
-	F136.2605 # (15LD)	32	N6.2555.00	55	N1.4574.00
-	K480.5290 # (6LD...)	33	K892.2005	59	K430.5250
-	K480.7011 # (LGA340/280)	34	N5.9010.00	60	K480.7110
-	K480.7010 ◇ (6LD...)	35	K892.3007	61	F129.2170
-	K480.7012 ◇ (LGA340/280)	36	K340.0710	62	K430.6490 (LD510)
-	F136.2602 ◇ (15LD510)	37	N4.3581.10	-	K430.6530 (LGA340)
13	F136.2600	38	N1.4542.00	-	K430.6270 (MD150-190)
14	F115.2604	39	N6.2785.00	63	K430.6580 (MD150)
15	K871.5002	40	N4.3707.10	64	F129.2202
16	N6.2488.00	41	N1.4574.00		
17	N6.2160.00	44	K480.7006		

Segnalazioni di validità
 Usage code
 Signalisations de validité
 Gültigkeitsvermerk
 Indicaciones de validez

Avviamento elettrico e illuminazione
 ◇ Avviamento elettrico + predisposizione faro lavoro
 • LGA340AE - MD150AE FOG - MD190AE FOG
 ○ 3LD150AEI - 15LD400-440AEI

≠ MD150 AEI - MD190 AEI
 ◇ YANMAR L100 AE - 15LD440 FOG
 Δ 6LD400 - 435AEI

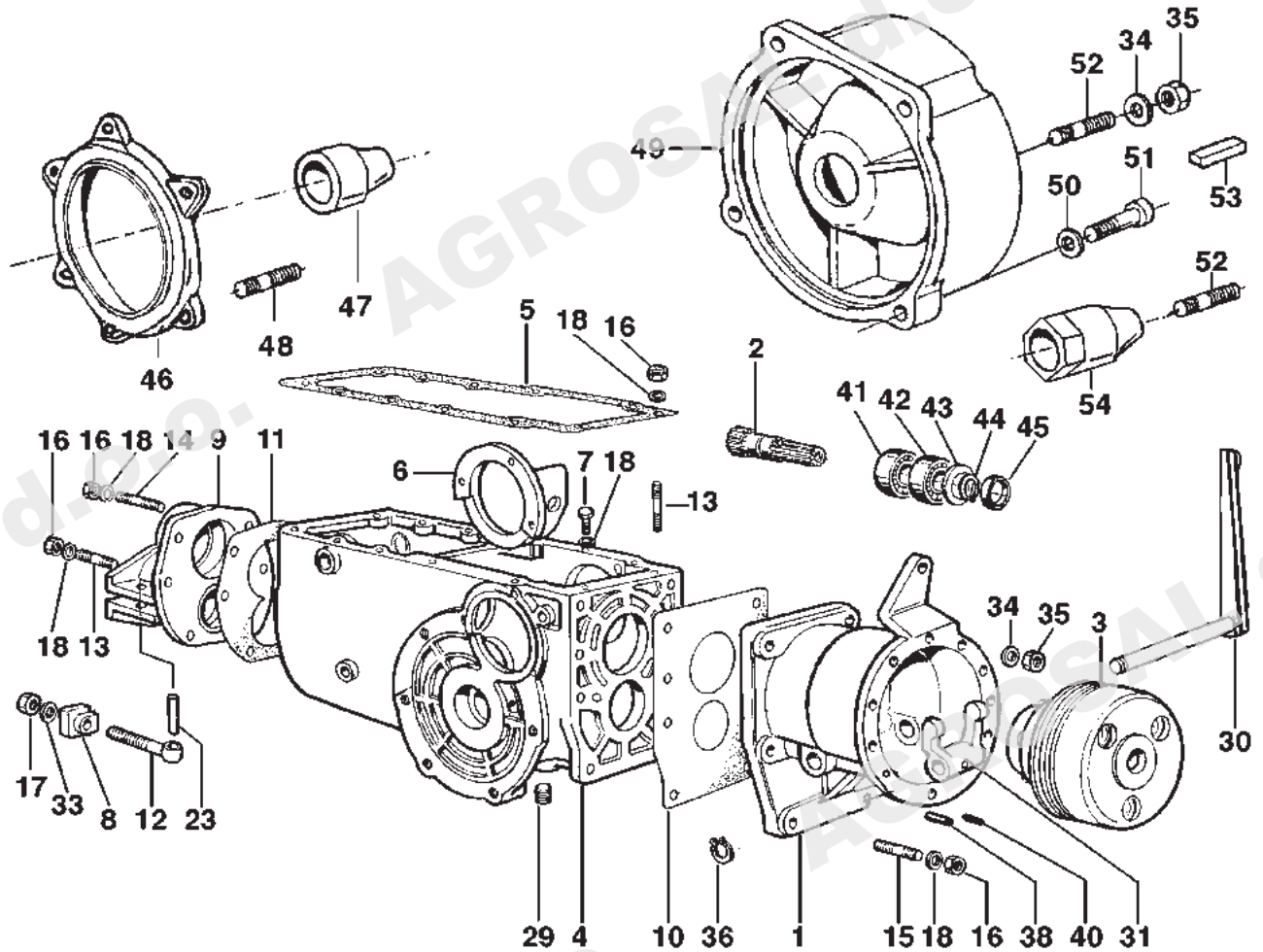

No. pezzo No. pièce No. Bild No. pieza	No. di ordinazione Part No. No. de commande Bestell. - Nr. No. de pedido	No. pezzo No. pièce No. Bild No. pieza	No. di ordinazione Part No. No. de commande Bestell. - Nr. No. de pedido	No. pezzo No. pièce No. Bild No. pieza	No. di ordinazione Part No. No. de commande Bestell. - Nr. No. de pedido
1	F127.0814	31	F127.1602	54	F129.0007
2	F127.0813	33	N4.3901.50		
3	F120.0023	34	N4.3694.00		
-	F120.0006 Ø 25,4 Δ	35	N1.4574.00		
4	K430.6360	36	K700.2002		
5	K430.0320	38	N5.1173.00		
6	K430.0850	40	N5.1040.00		
8	K430.2510	41	N1.2592.00		
9	K110.0420	42	N1.2594.00		
10	K110.0670	43	N5.0026.50		
11	K110.0700	44	N0.1127.00		
12	K110.0980	45	N0.2058.50		
13	N3.8148.00	46	F121.0001 #		
14	K8233011	47	F121.0002 #		
15	N3.8153.00	48	K826.6004 #		
16	N1.4580.00	49	F105.0031 ◇		
17	N1.4692.00	50	N4.3764.00		
18	N4.3654.00	51	N630.9790		
23	K850.3042	52	N3.8153.00		
29	K853.6004	-	N3.8125.00 Δ		
30	F127.1632	53	N.6480.90		

Segnalazioni di validità
 Usage code
 Signalisations de validité
 Gültigkeitsvermerk
 Indicaciones de validez

15LD350
 ◇ 15LD440 - 15LD400
 Δ GX 270

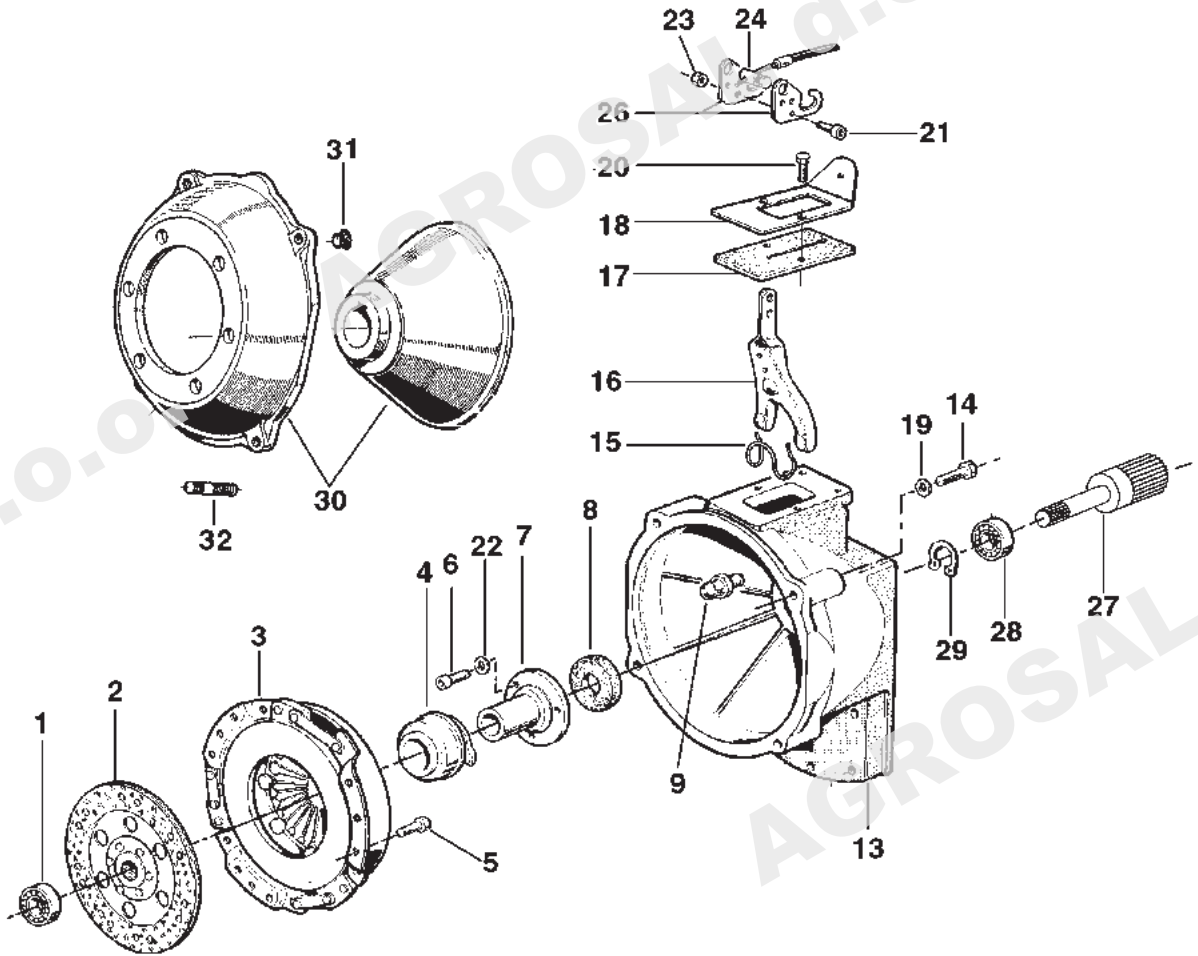

No. pezzo No. pièce No. pièce No. Bild No. pieza	No. di ordinazione Part No. No. de commande Bestell. - Nr. No. de pedido	No. pezzo No. pièce No. pièce No. Bild No. pieza	No. di ordinazione Part No. No. de commande Bestell. - Nr. No. de pedido	No. pezzo No. pièce No. pièce No. Bild No. pieza	No. di ordinazione Part No. No. de commande Bestell. - Nr. No. de pedido
1	N1.2576.00	26	K430.6310		
2	N1.9112.20	27	K430.6290		
3	N1.9109.20	28	N1.2725.01		
4	N1.9113.00	29	N.1185.00		
5	N6.2108.00	30	K430.6610		
6	N6.1933.00	31	K853.2007		
7	F115.0001	32	N3.8153.00		
8	N.2073.00				
9	N1.9015.00				
13	K430.6280				
14	N6.3276.00				
15	N1.9012.00				
16	N1.9114.00				
17	F106.0007				
18	K430.6300				
19	N4.3755.00				
20	N6.2097.10				
21	N6.2108.50				
22	N4.3542.00				
23	N1.4542.00				
24	N5.9015.00				

Segnalazioni di validità
 Usage code
 Signalisations de validité
 Gültigkeitsvermerk
 Indicaciones de validez

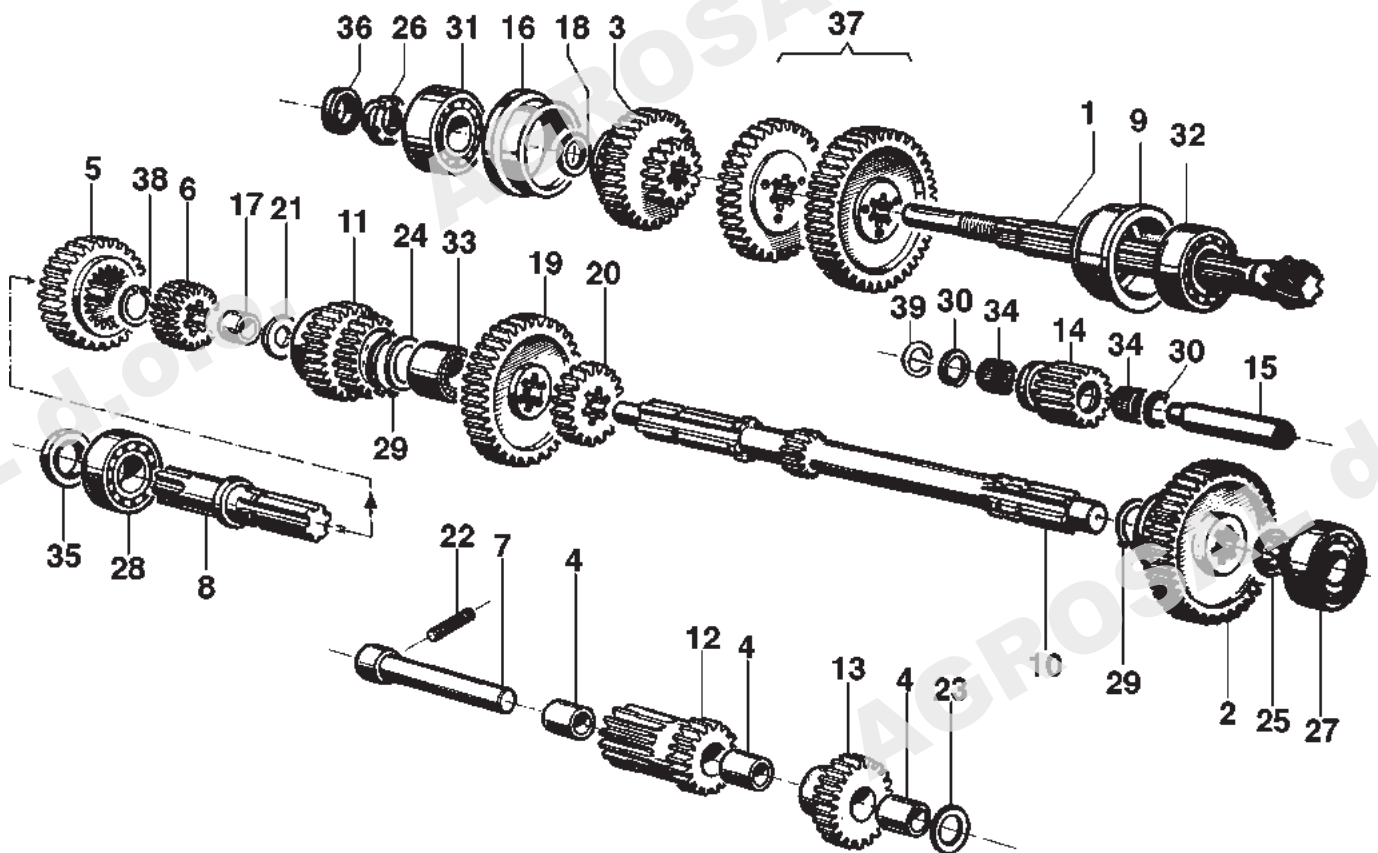

No. pezzo No. piece No. pièce No. Bild No. pieza	No. di ordinazione Part No. No. de commande Bestell. - Nr. No. de pedido	No. pezzo No. piece No. pièce No. Bild No. pieza	No. di ordinazione Part No. No. de commande Bestell. - Nr. No. de pedido	No. pezzo No. piece No. pièce No. Bild No. pieza	No. di ordinazione Part No. No. de commande Bestell. - Nr. No. de pedido
1	K430.0210 §	21	K120.0180		
2	K430.0890	22	N6.2714.00		
3	K430.1230	23	K430.3760		
4	K430.1260	24	K849.1033		
5	K430.1280	25	K849.1024		
6	K430.1290	26	K754.4001		
7	K430.2050	27	N1.2646.00		
8	K430.1330	28	N1.2707.01		
9	K110.0310	29	N1185.00		
10	K430.1720	30	K700.9001		
11	K430.1710	31	N1.2658.00		
12	K430.1570	32	N1.2708.10		
13	K430.1580	33	K725.2013		
14	F136.0802	34	N1.2536.00		
15	K430.6760	35	N2092.00		
16	K430.1340	36	K703.2068		
17	K110.0390	37	K120.0040		
18	K110.1020	-	K120.0180 FOG		
19	K120.0060	-	K170.0180 FOG		
20	K120.0070	38	K701.1001		
-	K170.0170 FOG	39	N1099.00		

Segnalazioni di validità
 Usage code
 Signalisations de validité
 Gültigkeitsvermerk
 Indicaciones de validez

§ DARE COPPIA CONICA K430.3540

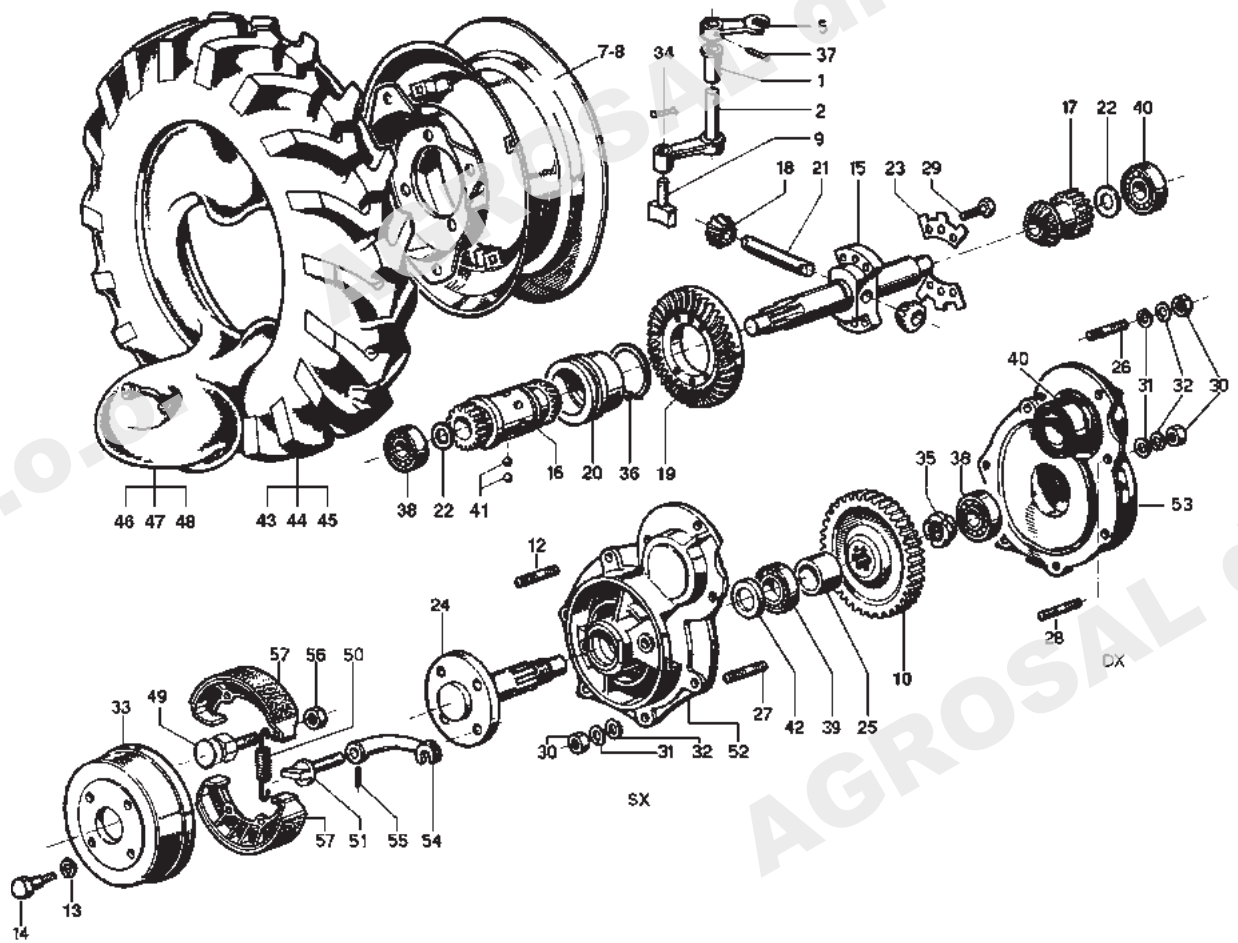

No. pezzo No. pièce No. Bild No. pieza	No. di ordinazione Part No. No. de commande Bestell. - Nr. No. de pedido	No. pezzo No. pièce No. Bild No. pieza	No. di ordinazione Part No. No. de commande Bestell. - Nr. No. de pedido	No. pezzo No. pièce No. Bild No. pieza	No. di ordinazione Part No. No. de commande Bestell. - Nr. No. de pedido
1	K480.0320	21	K120.0770	44	N4.8538.00 #
2	K480.0330	22	K849.1018	45	N4.8606.00 Δ≠
3	K480.0340	23	K120.0800	46	N4.8825.00 ◇
4	K480.0350	24	F1.3602.00	47	N4.8832.00 #
5	K480.0360	25	K170.0710	48	N4.8882.00 Δ≠
6	K480.4650	26	K823.1003	49	F136.0201
7	N490.1590 ◇	27	K823.3011	50	N3.1051.00
-	N490.2830 #	28	N3.8153.00	51	F136.0202 dx
-	N490.9820 Δ	29	N6.2621.00	-	F136.0203 sx
8	N4.9099.16 ○	30	N1.4580.00	52	F136.0206
-	K430.2130 ≠	31	N4.3667.50	53	F136.0205
-	K4900460 •	32	N4.3694.00	54	K10.4860
9	K430.1640	33	N2.3827.00	55	N5.1173.00
10	K170.0700	34	K723.1001	56	N1.4746.00
12	N3.8148.00	35	N2.1021.00	57	N2.3627.00
13	N4.3906.00	36	N.1353.00	58	N4.8564.00 ○•
14	N6.3685.50	37	N5.1150.00	59	N4.8847.00 ○•
15	K120.0710	38	N1.2594.00		
16	K120.0720	39	N1.2745.00		
17	K120.0730	40	K7244004		
18	K120.0740	41	N4.7432.00		
19	K120.0750 §	42	K703.3004		
20	K120.0760	43	N4.8535.00 ◇		

Segnalazioni di validità
 Usage code
 Signalisations de validité
 Gültigkeitsvermerk
 Indicaciones de validez

◇ COPPIA RUOTE COMPLETE 5.00-10" L1059.00(MAK16)
 # COPPIA RUOTE COMPLETE 5.00-12" L1233.00(MAK16-17)
 Δ COPPIA RUOTE COMPLETE 6.5/80-12" L49.6062(MAK16-17)
 ○ COPPIA RUOTE COMPLETE 6.5/80-15" L1235.00(MAK17)

≠ COPPIA RUOTE COMPLETE 6.5/80-12" Z20287(MAK18)
 • COPPIA RUOTE COMPLETE 6.5/80-15" Z20288(MAK18)
 § DARE COPPIA CONICA K430.3540

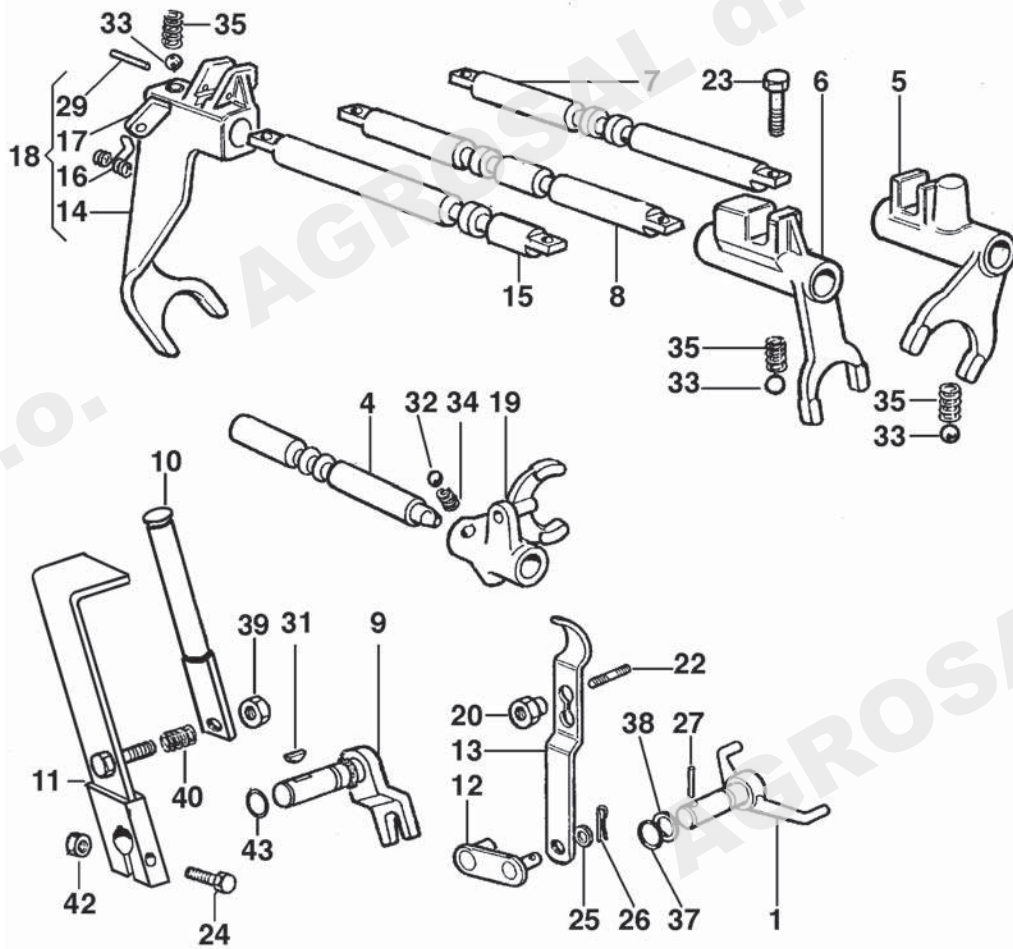

No. pezzo No. pièce No. pièce No. Bild No. pieza	No. di ordinazione Part No. No. de commande Bestell. - Nr. No. de pedido	No. pezzo No. pièce No. pièce No. Bild No. pieza	No. di ordinazione Part No. No. de commande Bestell. - Nr. No. de pedido	No. pezzo No. pièce No. pièce No. Bild No. pieza	No. di ordinazione Part No. No. de commande Bestell. - Nr. No. de pedido
1	K430.0940	25	N4.3693.00		
4	K430.1300	26	K723.1001		
5	K430.1360	27	N5.1138.00		
6	K430.1370	29	N5.1156.00		
7	K430.1390	31	N6430.00		
8	K430.1400	32	N4.7421.00		
9	K430.1460	33	N4.7432.00		
11	F136.1619	34	K790.3002		
10	F136.1620	35	K790.3003		
12	K430.1540	37	N3056.00		
13	K430.1550	38	N5.0017.00		
14	K430.1590	39	N.4580.20		
15	K430.1600	40	N3.1115.00		
16	K430.1650	42	N1.4549.00		
17	K430.1660	43	N3058.00		
18	K430.1670				
19	K120.0250				
20	K120.0360				
22	K823.3001				
23	N6.2545.00				
24	N6.2345.00				

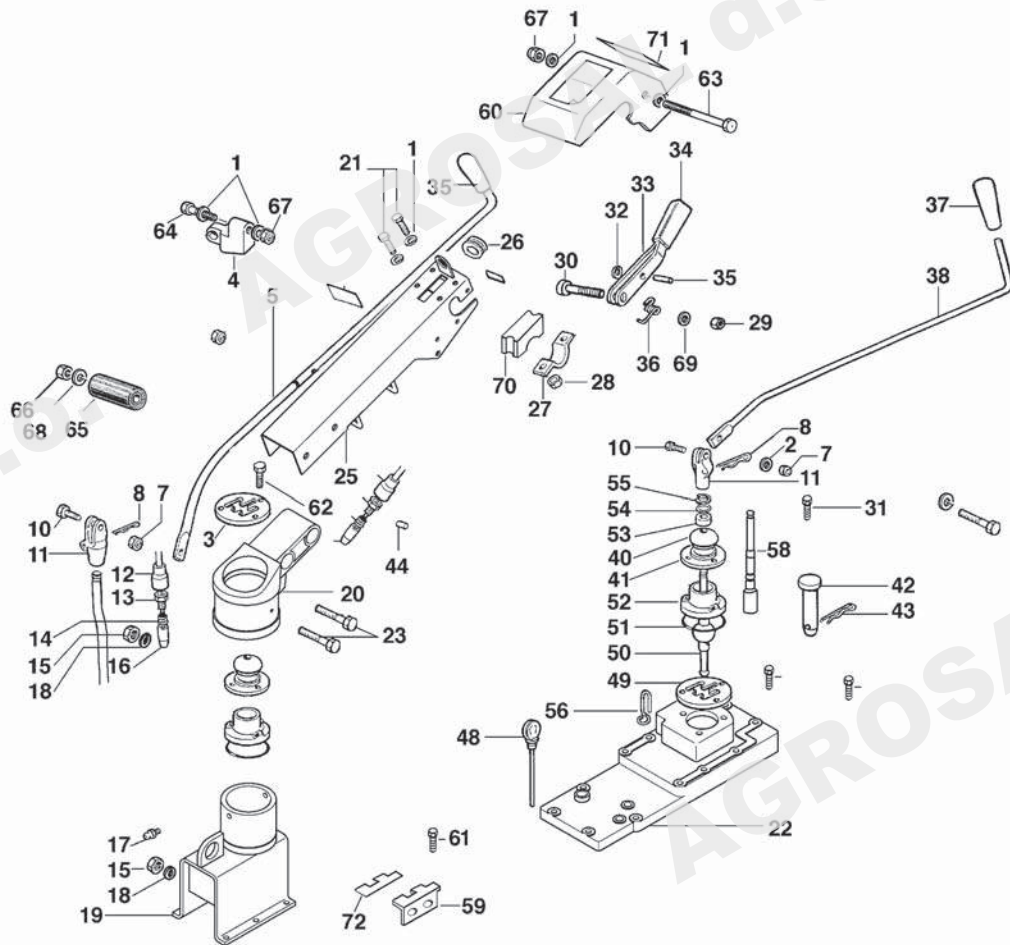

No. pezzo No. piece No. pièce No. Bild No. pieza	No. di ordinazione Part No. No. de commande Bestell. - Nr. No. de pedido	No. pezzo No. piece No. pièce No. Bild No. pieza	No. di ordinazione Part No. No. de commande Bestell. - Nr. No. de pedido	No. pezzo No. piece No. pièce No. Bild No. pieza	No. di ordinazione Part No. No. de commande Bestell. - Nr. No. de pedido
1	N4.3694.00	26	K220.3010	54	K840.1029
2	K840.1029	27	F115.1601	55	K700.2003
3	F136.1623	28	N1.4588.00	56	F127.1626
-	F136.1625 FOG	29	N1.4642.00	58	F136.1604
4	F125.5009	30	N6.3635.00	59	F136.1621
5	F136.1622	31	N6.2785.00	60	F136.1613
7	N1.4549.00	32	N.1029.00	61	N6.2474.00
8	N5.1138.00	33	F136.1614	62	N6.1927.80
10	N6.2210.00	34	N2.8404.80	63	N6.3079.00
11	K50.1070	35	N3.7536.00	64	N6.2785.00
12	K350.3090	36	F129.1634	65	N4.9242.50
13	K350.2660	37	K821.1007	66	N1.4705.00
14	N3.1094.00	38	F136.1612	67	N1.4585.00
15	N1.4585.00	40	K220.1420	68	N4.3843.60
16	F136.1610	41	K430.1440	69	N4.3806.00
17	N2.6016.00	42	K120.0420	70	F118.1646
18	N4.3806.00	43	N5.1508.00	71	F136.1627
19	F136.1608	48	K430.4320	-	F136.1628 FOG
20	F136.1609	49	F136.0801	72	F136.1626
21	N6.2892.50	50	F136.1601		
22	F136.0800	51	K703.5028		
23	N6.4111.00	52	K120.0260		
25	F136.1611	53	K10.5000		

Segnalazioni di validità
 Usage code
 Signalisations de validité
 Gültigkeitsvermerk
 Indicaciones de validez

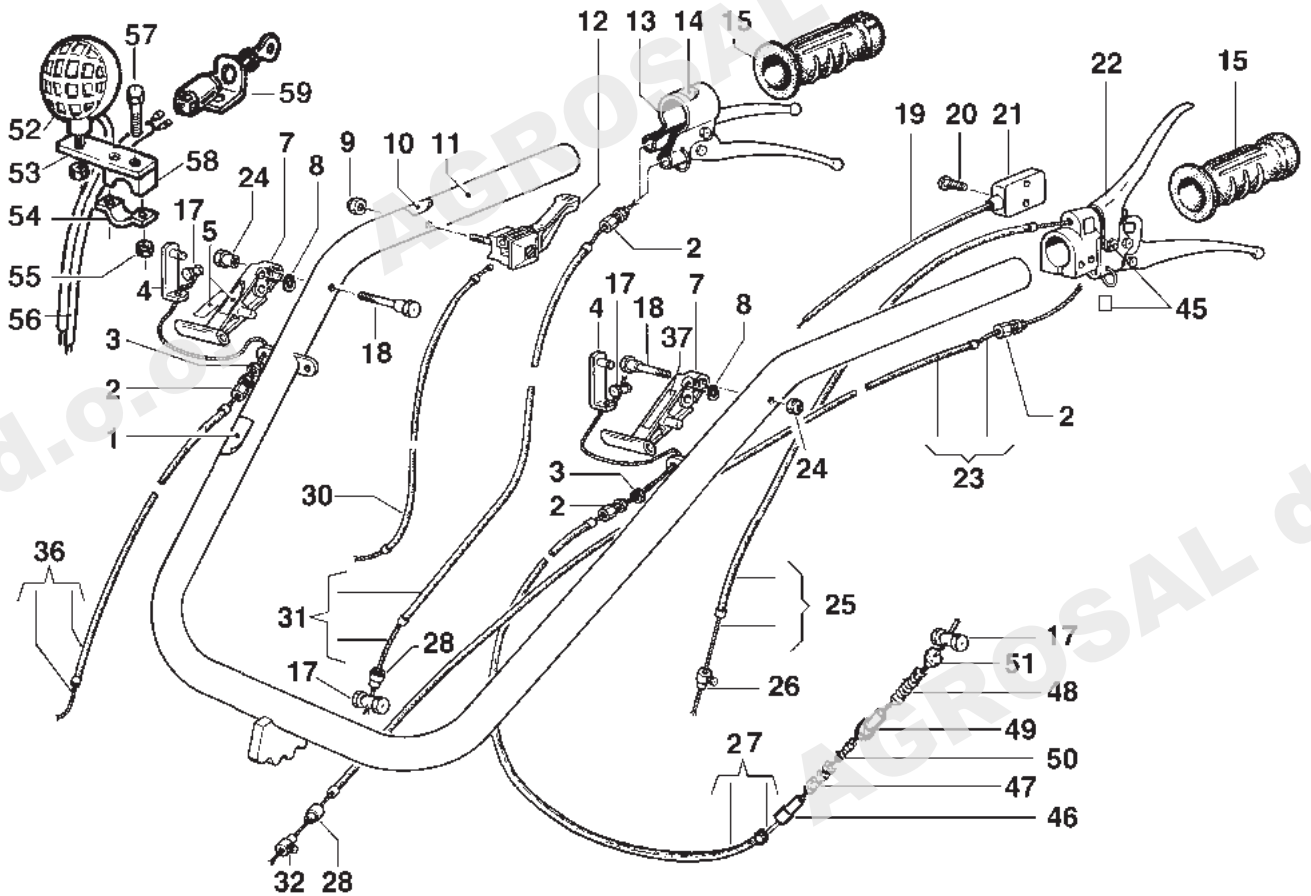

No. pezzo No. pièce No. Bild No. pieza	No. di ordinazione Part No. No. de commande Bestell. - Nr. No. de pedido	No. pezzo No. pièce No. Bild No. pieza	No. di ordinazione Part No. No. de commande Bestell. - Nr. No. de pedido	No. pezzo No. pièce No. Bild No. pieza	No. di ordinazione Part No. No. de commande Bestell. - Nr. No. de pedido
1	N5.3808.70	24	N1.4585.00	56	K480.6740
2	N5.8010.00	25	N5.4717.00	57	N6.2847.00
3	N1.4569.00	26	N5.9010.00	58	F118.1646
4	F129.1619	27	N5.4896.00	59	K480.6800
5	F127.1615	28	N5.8521.00		
7	F129.1614	30	N5.4661.00		
8	N1.7340.00	31	K480.6721		
9	N1.4547.00	32	N5.9016.00		
10	N5.3808.05	36	N5.4811.00		
11	F136.1629	37	F129.1649		
12	N2.8036.50	45	N5.3806.60		
13	N2.8062.00	46	K110.1850		
14	N5.3806.65	47	K790.3018		
15	N2.8473.00	48	K790.3021		
17	N5.9015.00	49	K430.0670		
18	F129.1615	50	K790.3004		
19	K480.1060	51	K430.0680		
20	N6.1821.50	52	K892.6004		
21	N2.5423.60	53	K480.6730		
22	N2.8061.10	54	F115.1601		
23	N5.4997.01	55	N1.4574.00		

Segnalazioni di validità
 Usage code
 Signalisations de validité
 Gültigkeitsvermerk
 Indicaciones de validez

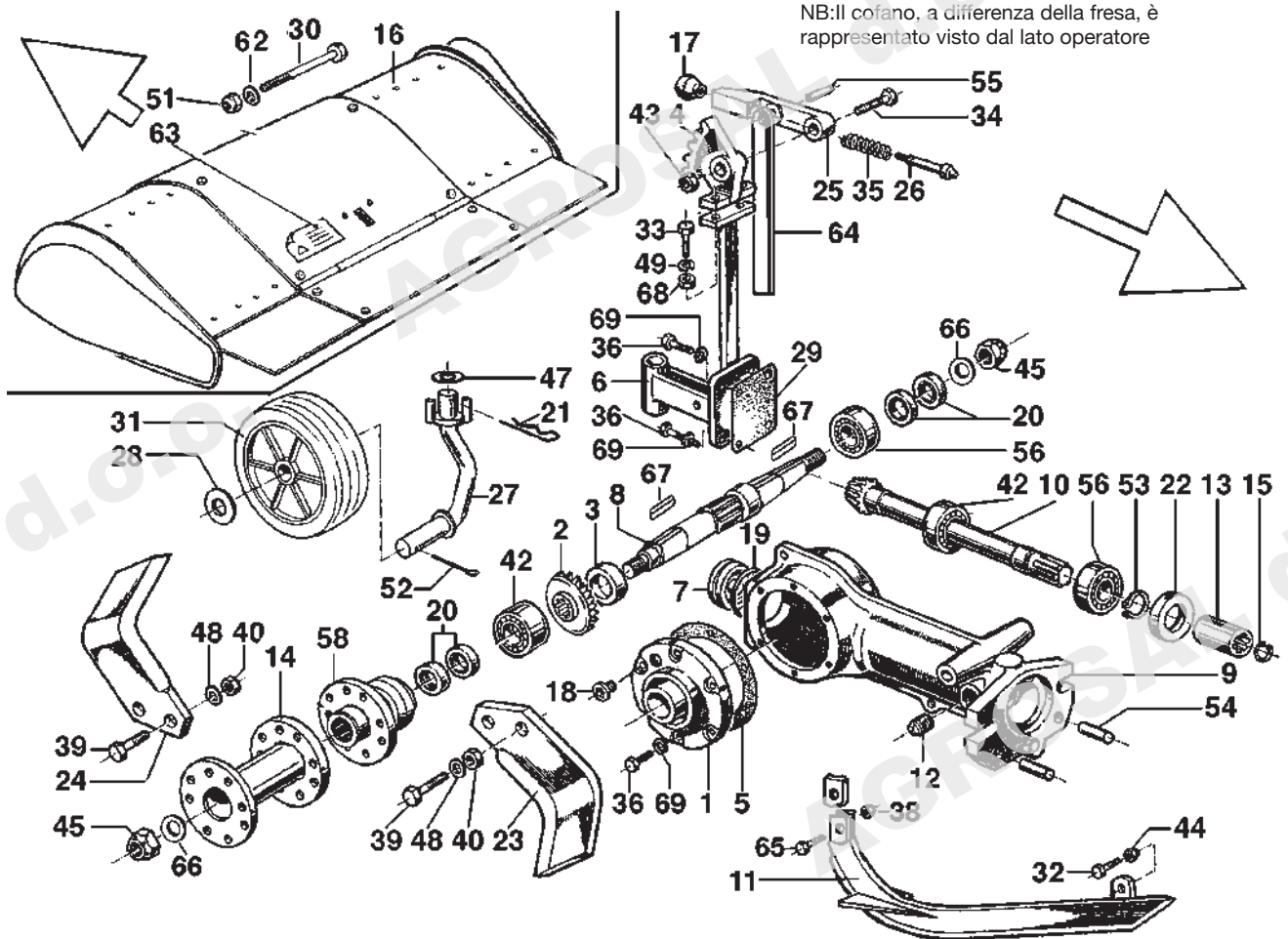

No. pezzo No. pièce No. Bild No. pieza	No. di ordinazione Part No. No. de commande Bestell. - Nr. No. de pedido	No. pezzo No. pièce No. Bild No. pieza	No. di ordinazione Part No. No. de commande Bestell. - Nr. No. de pedido	No. pezzo No. pièce No. Bild No. pieza	No. di ordinazione Part No. No. de commande Bestell. - Nr. No. de pedido
1	K110.1060	21	N5.1086.00	44	K727.5003
2	K480.6920 §	22	N2100.45	45	N1.4825.00 DX
3	K480.1310	23	F01.5602 dx	-	N1.4826.00 SX
4	K430.2350	24	F01.5603 sx	47	K840.1044
5	K110.1100	25	K220.3550	48	N4.3666.00
6	K480.8008	26	K220.3560	49	N4.3799.00
7	K430.2520	27	K350.1830	51	N1.4702.00
8	K480.8060	28	K840.1044	52	N1.0602.00
9	K110.1070	29	K110.1230	53	N.1185.00
10	K480.6910 §	30	N6.4172.35	54	K850.4014
11	F01.5613	31	K110.2480	55	K850.3039
12	K853.5002	32	N6.2669.00	56	N1.2707.01
13	K110.1080	33	N6.3359.00	58	K480.8050
14	F01.5558	34	N6.3997.10	62	N4.3844.10
15	K700.4003	35	K790.3026	63	F01.5577
16	K480.8009 60÷40	36	N6.2545.00	64	F01.5612
-	K480.8010 70÷60	38	N1.4588.00	65	N6.2555.00
-	K480.8011 80÷60	39	N6.2740.00	66	N4.4180.00
17	K821.1001	-	N6.2621.00	67	N0.6522.00
18	K853.6002	40	N1.4573.00	68	N1.4646.00
19	K703.5045	42	N1.2707.51	69	N4.3643.50
20	N2092.00	43	K727.2009		

Segnalazioni di validità
 Usage code
 Signalisations de validité
 Gültigkeitsvermerk
 Indicaciones de validez

§ FORNIBILE SOLO COPPIA CONICA COMPLETA K480.6930

NB: Il cofano, a differenza della fresa, è rappresentato visto dal lato operatore

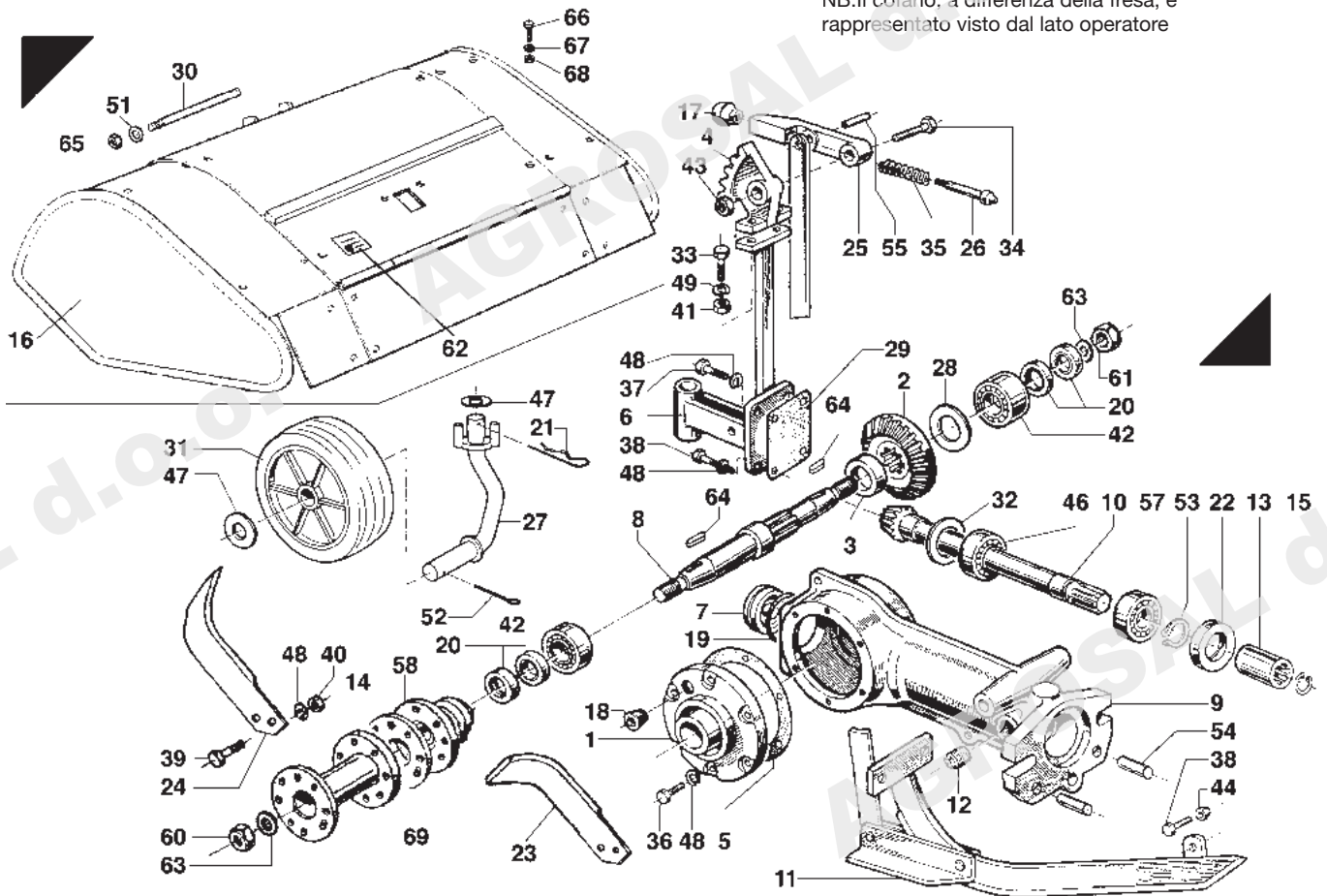

No. pezzo No. pièce No. Bild No. pieza	No. di ordinazione Part No. No. de commande Bestell. - Nr. No. de pedido	No. pezzo No. pièce No. Bild No. pieza	No. di ordinazione Part No. No. de commande Bestell. - Nr. No. de pedido	No. pezzo No. pièce No. Bild No. pieza	No. di ordinazione Part No. No. de commande Bestell. - Nr. No. de pedido
1	K430.2260	-	F01.6812 ◊ dx	44	N1.4588.00
2	K430.2290 §	24	F01.3015 # sx	46	K724.5001
3	K430.2320	-	F01.6813 ◊ sx	47	K840.1044
4	K430.2350	25	K220.3550	48	N4.3798.00
5	K430.2360	26	K220.3560	-	N4.3643.50
6	K430.8006	27	K350.1830	49	N4.3799.00
7	K430.2520	28	K849.1044	51	N4.3844.10
8	K430.8040	29	K110.1230	52	N1.0602.00
9	K430.2640	30	N6.4172.37	53	N0.1185.00
10	K430.2650 §	31	K110.2480	54	K850.4014
11	K430.8060	32	K849.1030	55	K850.3039
12	K853.5002	33	N6.3359.00	57	N1.2707.01
13	K110.1080	34	N6.3997.10	58	F01.3010
14	F01.3006 #	35	K790.3026	60	N1.4826.00
-	F01.6811 ◊	36	N6.2554.00	61	N1.4825.00
15	K700.4003	37	N6.2621.00	62	F01.5577
16	K430.8050	38	N6.2669.00	63	N4.4180.00
17	K821.1001	39	N6.3253.00	64	N0.6522.00
18	K853.6002	-	N6.3322.00	65	N1.4702.00
19	K703.5045	-	N6.3358.00	66	N6.2488.00
20	K703.2029	40	N1.4646.00	67	N4.3685.00
21	N5.1086.00	41	N1.4646.00	68	N1.4574.00
22	N0.2100.45	42	N1.2770.01	69	F01.6840
23	F01.3014 # dx	43	K727.2009		

Segnalazioni di validità
Usage code
Signalisations de validité
Gültigkeitsvermerk
Indicaciones de validez

16 COLTELLI
◊ 20 COLTELLI

§ Fornibile solo coppia conica : K430.3570

CON RINVIO

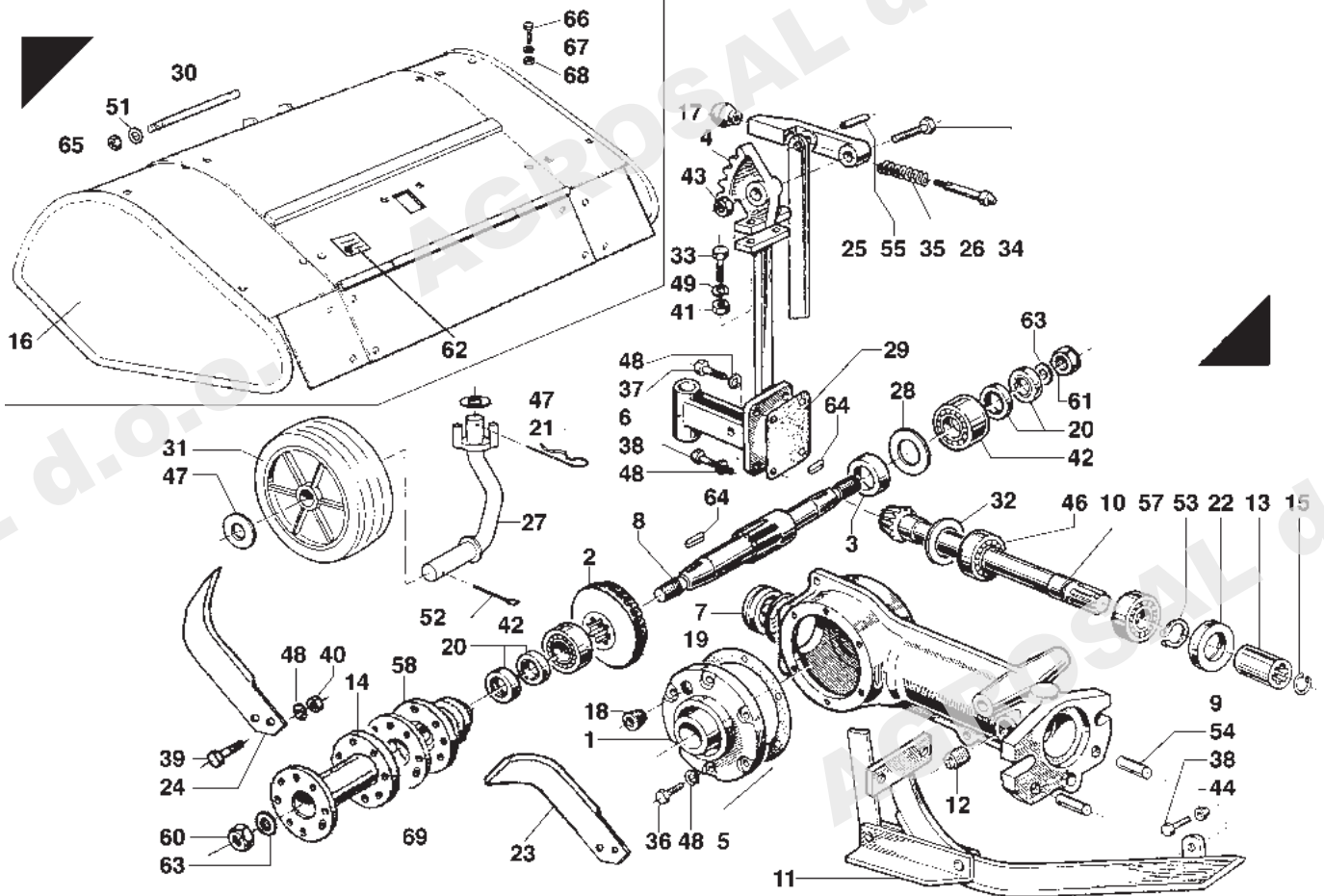

No. pezzo No. pièce No. Bild No. pieza	No. di ordinazione Part No. No. de commande Bestell. - Nr. No. de pedido	No. pezzo No. pièce No. Bild No. pieza	No. di ordinazione Part No. No. de commande Bestell. - Nr. No. de pedido	No. pezzo No. pièce No. Bild No. pieza	No. di ordinazione Part No. No. de commande Bestell. - Nr. No. de pedido
1	K430.2260	-	F01.6812 ◊ dx	44	N1.4588.00
2	K430.2290 §	24	F01.3015 # sx	46	K724.5001
3	K430.2320	-	F01.6813 ◊ sx	47	K840.1044
4	K430.2350	25	K220.3550	48	N4.3798.00
5	K430.2360	26	K220.3560	-	N4.3643.50
6	K430.8006	27	K350.1830	49	N4.3799.00
7	K430.2520	28	K849.1044	51	N4.3844.10
8	K430.8040	29	K110.1230	52	N1.0602.00
9	K430.2640	30	N6.4172.37	53	N0.1185.00
10	K430.3730 §	31	K110.2480	54	K850.4014
11	K430.8060	32	K849.1030	55	K850.3039
12	K853.5002	33	N6.3359.00	57	N1.2707.01
13	K110.1080	34	N6.3997.10	58	F01.3010
14	F01.3006 #	35	K790.3026	60	N1.4826.00
-	F01.6811 ◊	36	N6.2554.00	61	N1.4825.00
15	K700.4003	37	N6.2621.00	62	F01.5577
16	K430.8050	38	N6.2669.00	63	N4.4180.00
17	K821.1001	39	N6.3253.00	64	N0.6522.00
18	K853.6002	-	N6.3322.00	65	N1.4702.00
19	K703.5045	-	N6.3358.00	66	N6.2488.00
20	K703.2029	40	N1.4646.00	67	N4.3685.00
21	N5.1086.00	41	N1.4646.00	68	N1.4574.00
22	N0.2100.45	42	N1.2770.01	69	F01.6840
23	F01.3014 # dx	43	K727.2009		

Segnalazioni di validità
 Usage code
 Signalisations de validité
 Gültigkeitsvermerk
 Indicaciones de validez

16 COLTELLI
 ◊ 20 COLTELLI

§ Fornibile solo coppia conica : K430.3580

CON RINVIO

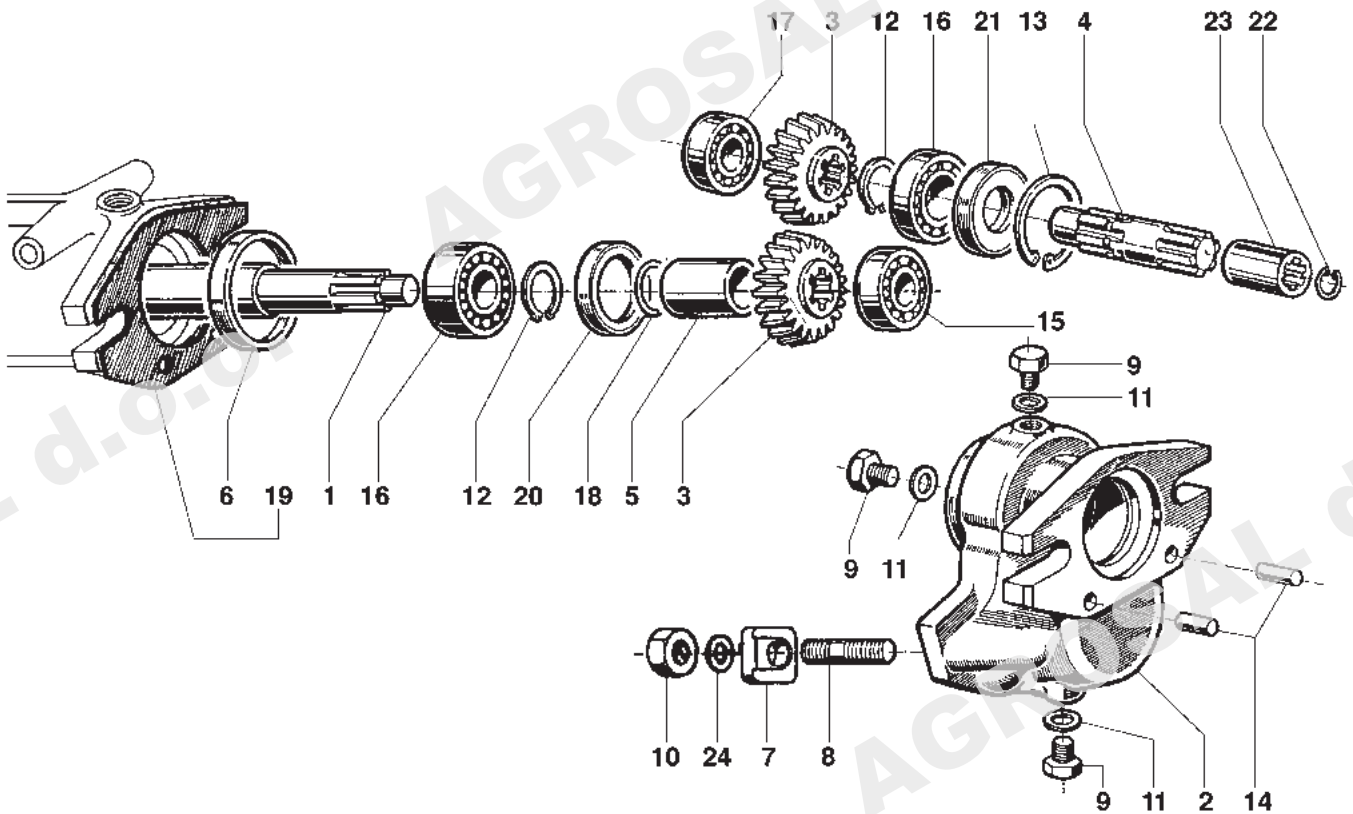

No. pezzo No. pièce No. pièce No. Bild No. pieza	No. di ordinazione Part No. No. de commande Bestell. - Nr. No. de pedido	No. pezzo No. pièce No. pièce No. Bild No. pieza	No. di ordinazione Part No. No. de commande Bestell. - Nr. No. de pedido	No. pezzo No. pièce No. pièce No. Bild No. pieza	No. di ordinazione Part No. No. de commande Bestell. - Nr. No. de pedido
1	K4303.730 §	22	K7004003		
2	K4302.720	23	K110.1080		
3	K4302.730	24	N4.3901.50		
4	K4302.740				
5	K4302.780				
6	K4302.790				
7	K4302.510				
8	N3.8646.00				
9	N6.3108.00				
10	K7271011				
11	K8403004				
12	N.1185.00				
13	N.1368.00				
14	K8504014				
15	N1.2637.01				
16	N1.2707.01				
17	K7244001				
18	K7035012				
19	K430.3490				
20	K7032035				
21	N.2100.45				

Segnalazioni di validità
Usage code
Signalisations de validité
Gültigkeitsvermerk
Indicaciones de validez

§ Fornibile solo coppia conica : K430.3580

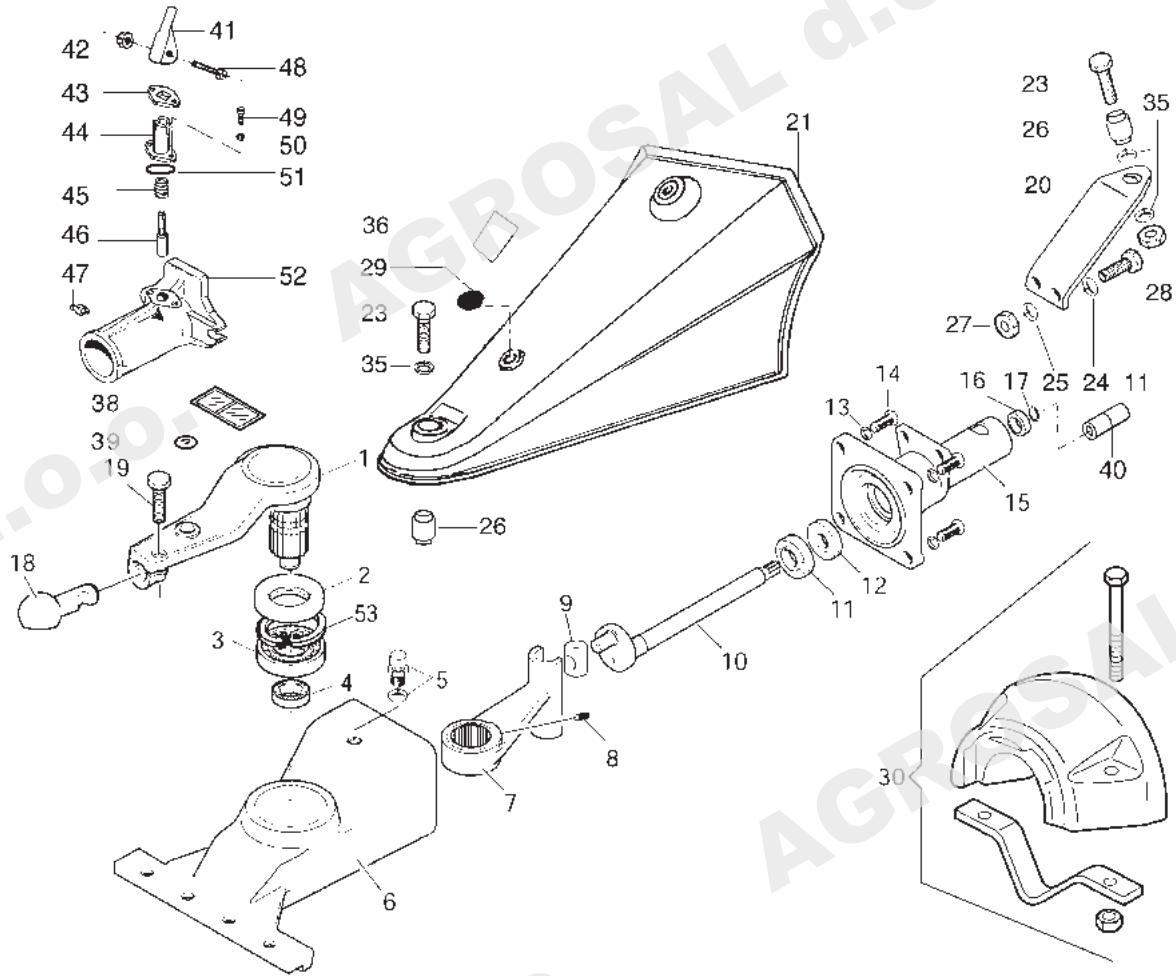

No. pezzo No. pièce No. pièce No. Bild No. pieza	No. di ordinazione Part No. No. de commande Bestell. - Nr. No. de pedido	No. pezzo No. pièce No. pièce No. Bild No. pieza	No. di ordinazione Part No. No. de commande Bestell. - Nr. No. de pedido	No. pezzo No. pièce No. pièce No. Bild No. pieza	No. di ordinazione Part No. No. de commande Bestell. - Nr. No. de pedido
1	F130.3156	22	N6.2555.00	48	N6.2314.00
2	N.2228.05	23	N6.3997.10	49	N6.2166.00
3	N1.2892.00	24	N4.3667.00	50	N4.3581.10
4	N1.2637.00	25	N4.3694.00	51	N. 3176.00
5	K410.1420	26	N4.9240.00	52	F130.3110
6	F130.3100	27	N1.4574.00	53	N.1408.00
7	F130.3102	28	N1.4702.00		
8	N6.2510.00	29	N5.2659.00		
9	F130.3106	30	L1057.00		
10	F130.3108	35	N4.3844.10		
11	N1.2725.01	36	F130.3133		
12	N.2100.45	38	N5.3816.50		
13	N4.3799.00	39	N5.3834.05		
14	N6.3276.00	40	F130.3111		
15	F130.3101	41	F129.4700		
16	N1.2632.00	42	N1.4549.00		
17	N.1149.00	43	F129.4701		
18	F130.3155	44	F129.4702		
19	N6.3276.00	45	N3.1187.00		
20	F130.3128	46	F105.4710		
21	F130.3136	47	N2.6056.00		

Segnalazioni di validità
 Usage code
 Signalisations de validité
 Gültigkeitsvermerk
 Indicaciones de validez

L1139.00

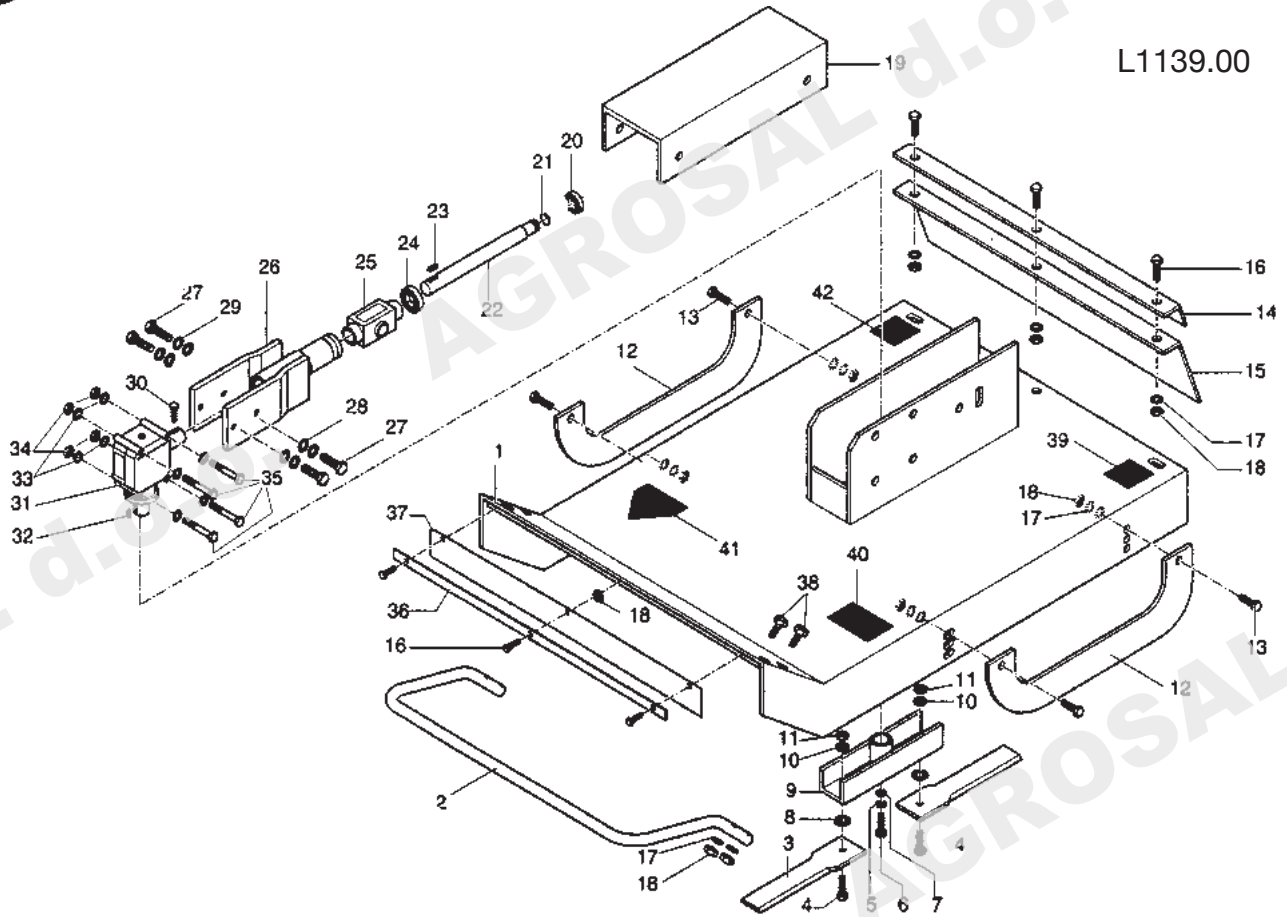

No. pezzo No. pièce No. pièce No. Bild No. pieza	No. di ordinazione Part No. No. de commande Bestell. - Nr. No. de pedido	No. pezzo No. pièce No. pièce No. Bild No. pieza	No. di ordinazione Part No. No. de commande Bestell. - Nr. No. de pedido	No. pezzo No. pièce No. pièce No. Bild No. pieza	No. di ordinazione Part No. No. de commande Bestell. - Nr. No. de pedido
1	F130.5031	24	N1.2704.00		
2	F130.5024	25	N1.1535.00 Comer		
3	F130.5025		N1.1535.10 B.P.		
4	F1 30.5009	26	F130.5023		
5	N4.3667.00	27	N6.3220.00		
6	N6.2694.00	28	N4.3799.00		
7	N4.3711.00	29	N4.3825.50		
8	F130.5008	30	N6.3108.00		
9	F130-5007	31	N6.5485.00 Comer		
10	N4.3901.50 o		N6.5485.10 B.P.		
11	N1.4701.50 o	32	N0.6534.00		
-	N1.4708.00 •	33	N4.3806.00		
12	F130.5004	34	N1.4636.50		
13	N6.2546.00	35	N6.3643.10		
14	F130.5027	36	F130.5026		
15	F130.5029	37	F130.5028		
16	N6.2622.00	38	N6.2741.00		
17	N4.3694.00	39	F115.2176		
18	N1.4580.20	40	F130.5019		
19	F130.5037	41	F130.5018		
20	N1.2576.00	42	F130.5020		
21	N0.1105.00				
22	F130.5021				
23	N0.6533.00				

Segnalazioni di validità
Usage code
Signalisations de validité
Gültigkeitsvermerk
Indicaciones de validez

o --->Giugno 2005
•Luglio 2005 --->
B.P. --->Dicembre 2005

L1183.00
L1231.00

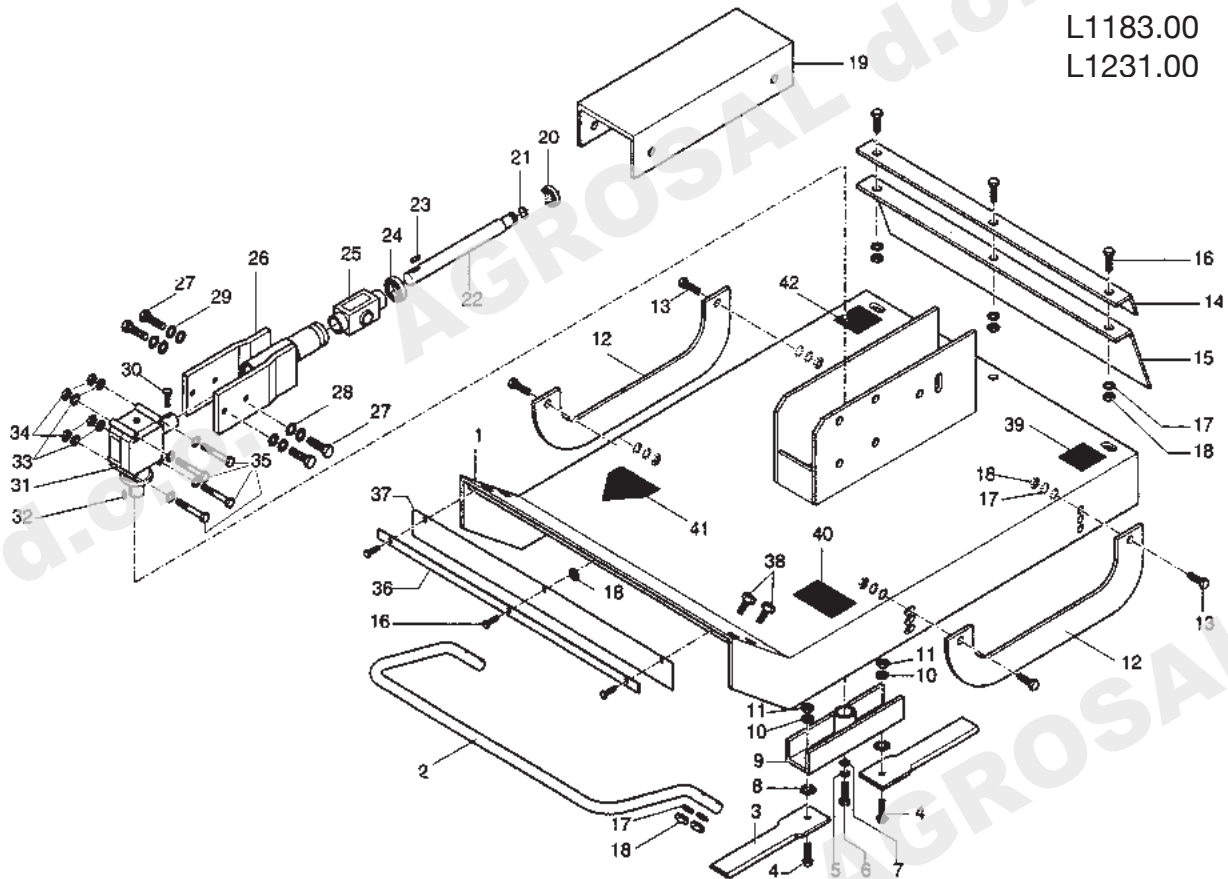

No. pezzo No. pièce No. pièce No. Bild No. pieza	No. di ordinazione Part No. No. de commande Bestell. - Nr. No. de pedido	No. pezzo No. pièce No. pièce No. Bild No. pieza	No. di ordinazione Part No. No. de commande Bestell. - Nr. No. de pedido	No. pezzo No. pièce No. pièce No. Bild No. pieza	No. di ordinazione Part No. No. de commande Bestell. - Nr. No. de pedido
1	F130.5016	20	N1.2632.00	40	F130.5019
	F130.5036 #	21	N0.1149.00	41	F130.5018
2	F130.5005	22	F130.5000	42	F130.5020
3	F130.5010 o		F130.5032 #		
-	F130.5025 •	23	N0.6533.00		
4	F130.5009	24	N1.2704.00		
5	N4.3667.00	25	N1.1535.00 Comer		
6	N6.2694.00		N1.1535.10 B.P.		
7	N4.3711.00	26	F130.5003		
8	F130.5008		F130.5035 #		
9	F130.5007 o	27	N6.3220.00		
-	F130.5039 •	28	N4.3799.00		
10	N4.3901.50 o	29	N4.3825.50		
11	N1.4701.50 o	30	N6.3108.00		
-	N1.4708.00 •	31	N6.5485.00 Comer		
12	F130.5004		N6.5485.10 B.P.		
13	N6.2546.00	32	N0.6534.00		
14	F130.5012	33	N4.3806.00		
15	F130.5014	34	N1.4636.50		
16	N6.2622.00	35	N6.3643.10		
17	N4.3694.00	36	F130.5011		
18	N14580.20	37	F130.5013		
19	F130.5017	38	N6.2741.00		
	F130.5037 #	39	F115.2176		

Segnalazioni di validità
Usage code
Signalisations de validité
Gültigkeitsvermerk
Indicaciones de validez

Inizio produzione 03-02
151 --->
o ---->Giugno 2005

•Luglio 2005 --->
B.P. ---->Dicembre 2005



TRANSPORTER 270

- 1 Telaio
- 2 Trasmissione
- 3 Manubrio
- 4 Selettore
- 5 Ingranaggi (Cambio)
- 6 Ingranaggi (Cambio)
- 7 Sponda (Fissa) 250-350



TRANSPORTER 270

TAV 1

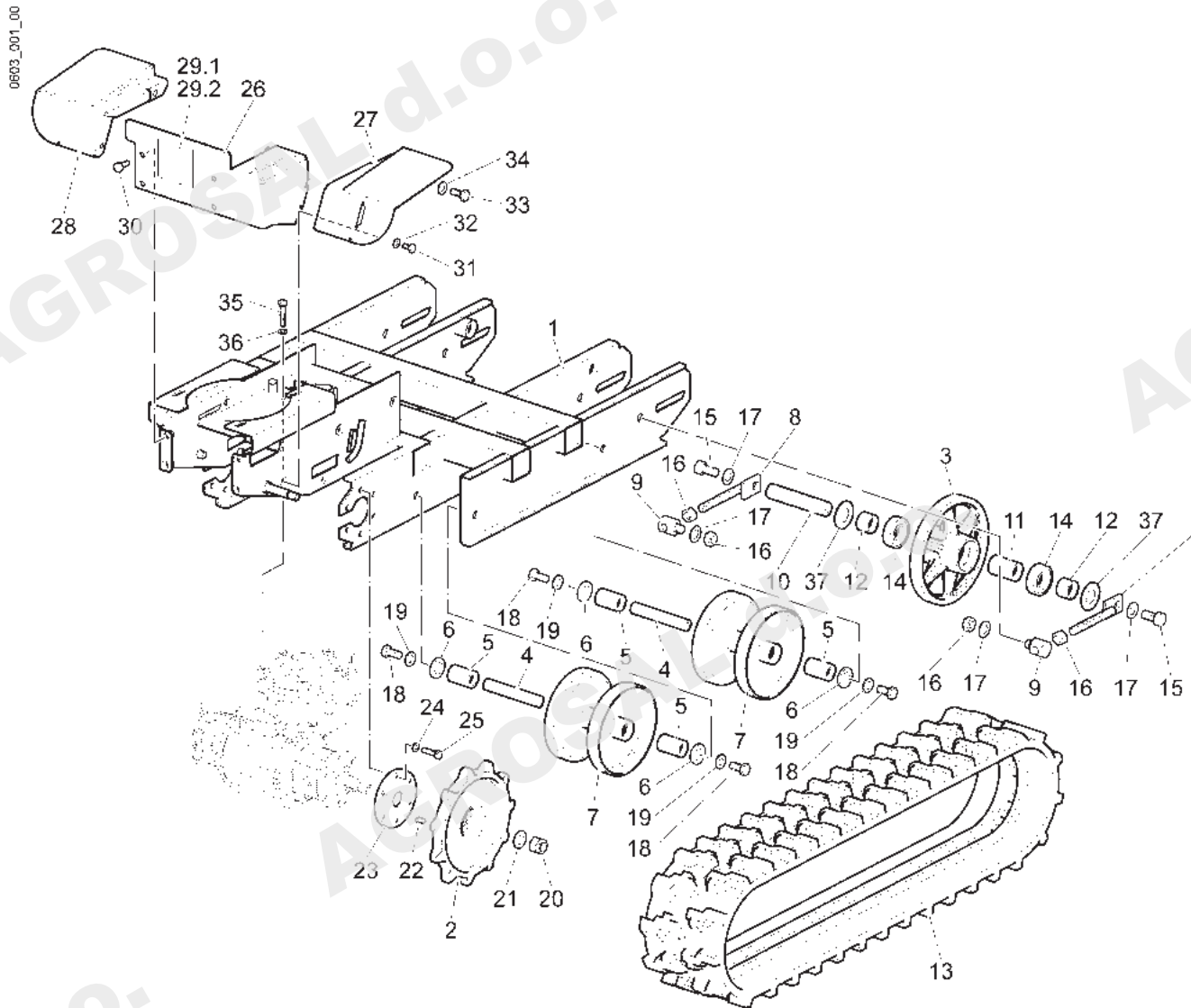

Pos.	Codice	Q.ta	Descrizione
1	1.430.100	1	Telaio
2	1.430.024	2	Ruota motrice
3	1.430.049	2	Ruota tendicingolo
4	1.370.014	4	Perno Ø20x124
5	1.370.080	8	Gabbia a rullini 0x30.5x49
6	1.370.081	8	Distanziale
7	1.370.018	4	Rullo
8	1.370.029	4	Vite di registro
9	1.370.030	4	Supporto (Vite di registro)
10	1.370.015	2	Perno Ø25x122
11	1.370.016	2	Distanziale 32x25x50
12	1.370.017	4	Distanziale 32x25x21
13	1.430.067	2	Cingolo (Gomma)70x60x34
14	N1.2711.00	4	Cuscinetto 6205-2RS 25x52x15
15	N6.4177.50	4	Vite UNI5739 M14x30
16	N1.4751.10	8	Dado UNI5588 M14
17	N4.3927.10	8	Rosetta DIN137B 15x28x1,5
18	N6.3706.00	8	Vite UNI5739 M12x25
19	N4.3906.00	8	Rosetta UNI1751 13x21x2.5
20	N1.4798.00	2	Dado N/10/116 M16x1.5x17.8
21	N4.3799.00	2	Rosetta UNI1751 17x27x3.5
22	N0.6468.00	2	Linguetta UNI6604 6x6x16
23	1.430.027	2	Flangia
24	N4.3667.00	12	Rosetta elastica 8.2x14.4x2
25	N6.2724.00	12	Vite UNI5739 M8x30
26	1.430.050	1	Carter (Posteriore)
27	1.430.051	1	Parafango Dx
28	1.430.052	1	Parafango Sx
29.1	1.402.108	1	Targhetta (Giallo) "B"
29.2	1.402.109	1	Targhetta (Bianco) "N"
30	N6.2551.00	4	Vite UNI7380 M8x18
31	N6.2555.00	2	Vite UNI5739 M8x20
32	N4.3667.00	2	Rosetta elastica 8.2x14.4x2
33	N6.3276.00	2	Vite UNI5739 M10x30
34	N4.3755.00	2	Rosetta DIN128/B 10.2x17.2x1.8
35	N6.2785.00	5	Vite UNI 5737 M8x40
36	N4.3654.00	5	Rosetta DIN137 8.4x15x0.8
37	N5.0051.45	4	Spessore 25.2x48.4x1



TRANSPORTER 270

TAV 2/1

0603_002_00

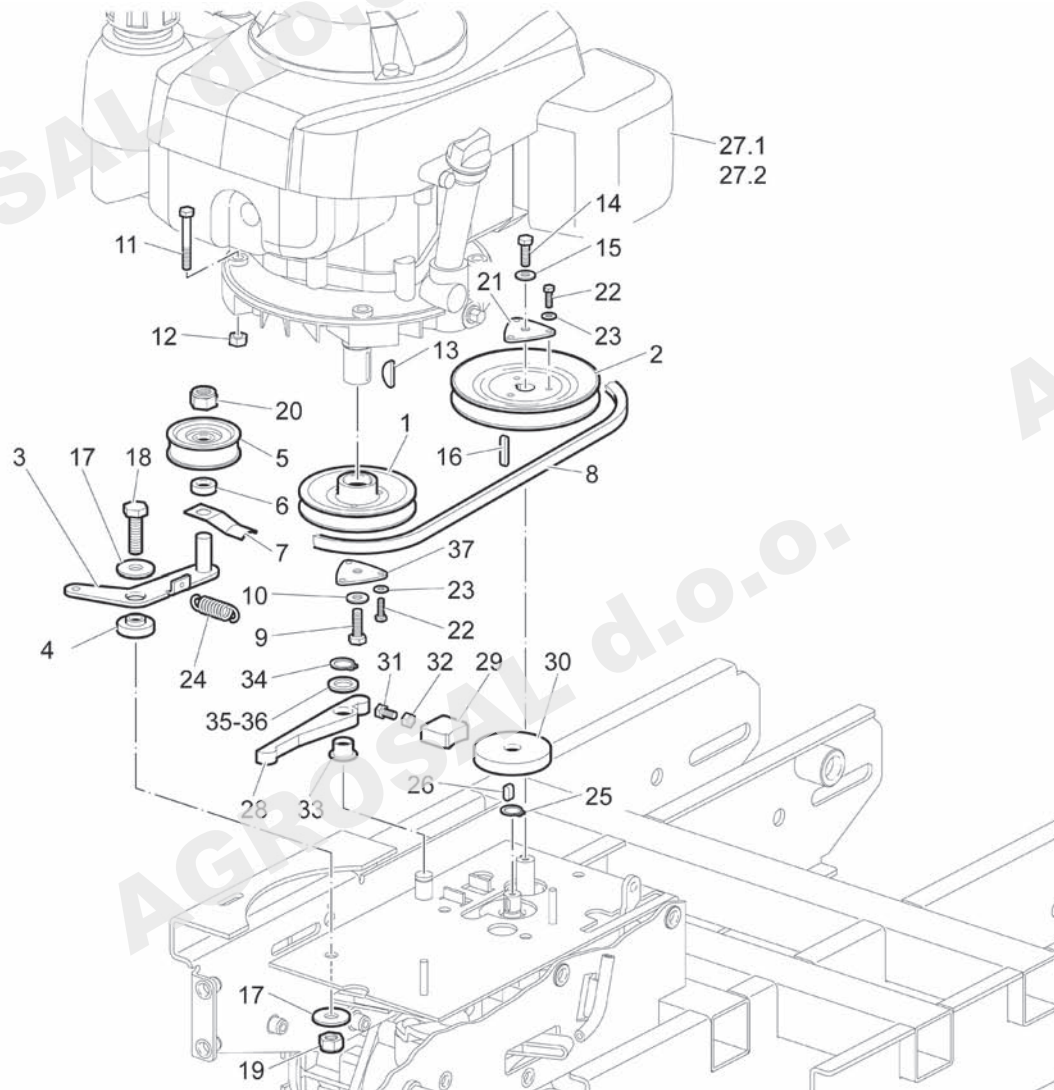

Pos.	Codice	Q.ta	Descrizione
1	1.430.028	1	Puleggia (Motore)
2	1.430.029	1	Puleggia (Cambio)
3	1.430.035	1	Tendicinghia
4	1.430.036	1	Supporto
5	1.231.615	1	Galoppino
6	1.430.066	1	Distanziale
7	1.411.623	1	Lamierino (Guida)
8.1	N0.9506.00	1	Cinghia Optibelt ZX/X10 32
8.2	N0.9506.000	1	Cinghia Bando Z32
9	N6.3097.58	1	Vite TE 3/8"-24UNF 3/8"x3/4"
10	N4.3764.00	1	Rosetta DIN137A 10.5x18x0.8
11	N6.2741.00	3	Vite UNI 5737 M8x35
12	N1.4575.70	3	Dado autobloccante M8x8
13	N0.6434.00	1	Linguetta UNI6606 4x6.5
13	N0.6434.00	2	Linguetta UNI6606 4x6.5
14	N6.2488.00	1	Vite UNI 5739 M8x16
15	N4.3654.00	1	Rosetta DIN137 8.4x15x0.8
16	N0.6429.50	1	Linguetta UNI6604 4x4x25
17	N4.3825.50	2	Rosetta UNI6593 11x30x2,5
18	N6.3328.00	1	Vite UNI5737 M10x35
19	N1.4638.00	1	Dado B/10/210 M10x10
20	N1.4702.00	1	Dado B/10/212 M12x12
21	1.325.050	1	Piastra di fissaggio
22	N6.2059.00	6	Vite UNI 5739 M6x14
23	N4.3581.10	6	Rosetta 6,4x12x0,5
24	N3.1076.60	1	Molla
25	N0.1094.00	1	Seeger Ø14E
26	N0.6436.50	1	Linguetta UNI6604 5x5x12
27.1	N3.2487.61	1	Motore Honda GCV135 4.5cv
27.2	N3.2568.70	1	Motore Briggs e Stratton XM55 3.4
28	1.430.093	1	Leva (Ceppo freno)
29	1.430.095	1	Ceppo freno
30	1.430.096	1	Tamburo
31	N6.2129.00	1	Vite UNI5739 M6x18
32	N1.4542.00	1	Dado UNI5588 M6x5
33	N0.4045.00	1	Boccola con flangia 14x16x12x22



TRANSPORTER 270

TAV 2/2

0603_002_00

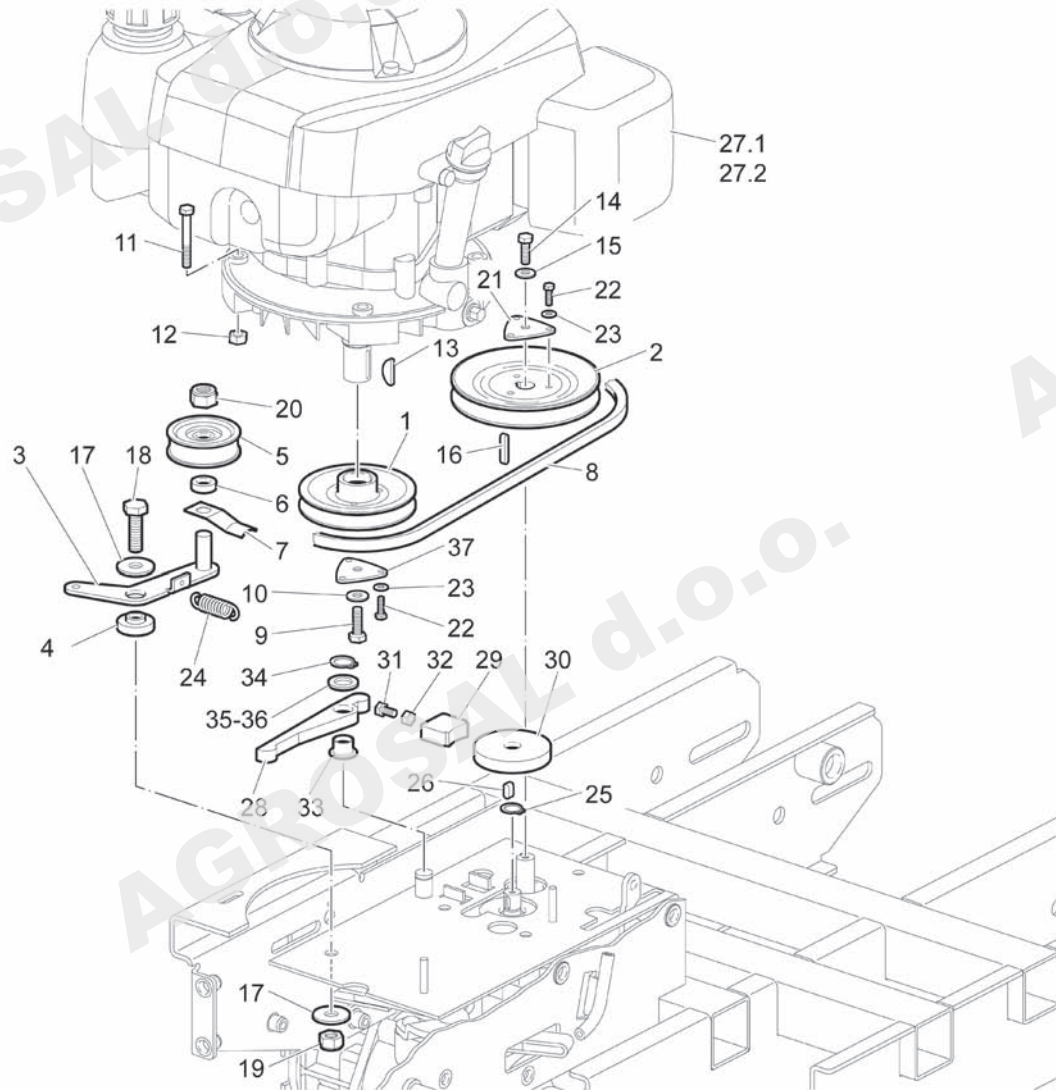

Pos.	Codice	Q.ta	Descrizione
34	N0.1094.00	1	Seeger Ø14E
35	N4.3944.00	1	Rondella 14.5x22x0.5
36	N4.3921.50	1	Rondella 15x24x2.5
37	1.430.117	1	Piastra di fissaggio



0603_003_00

TRANSPORTER 270

TAV 3

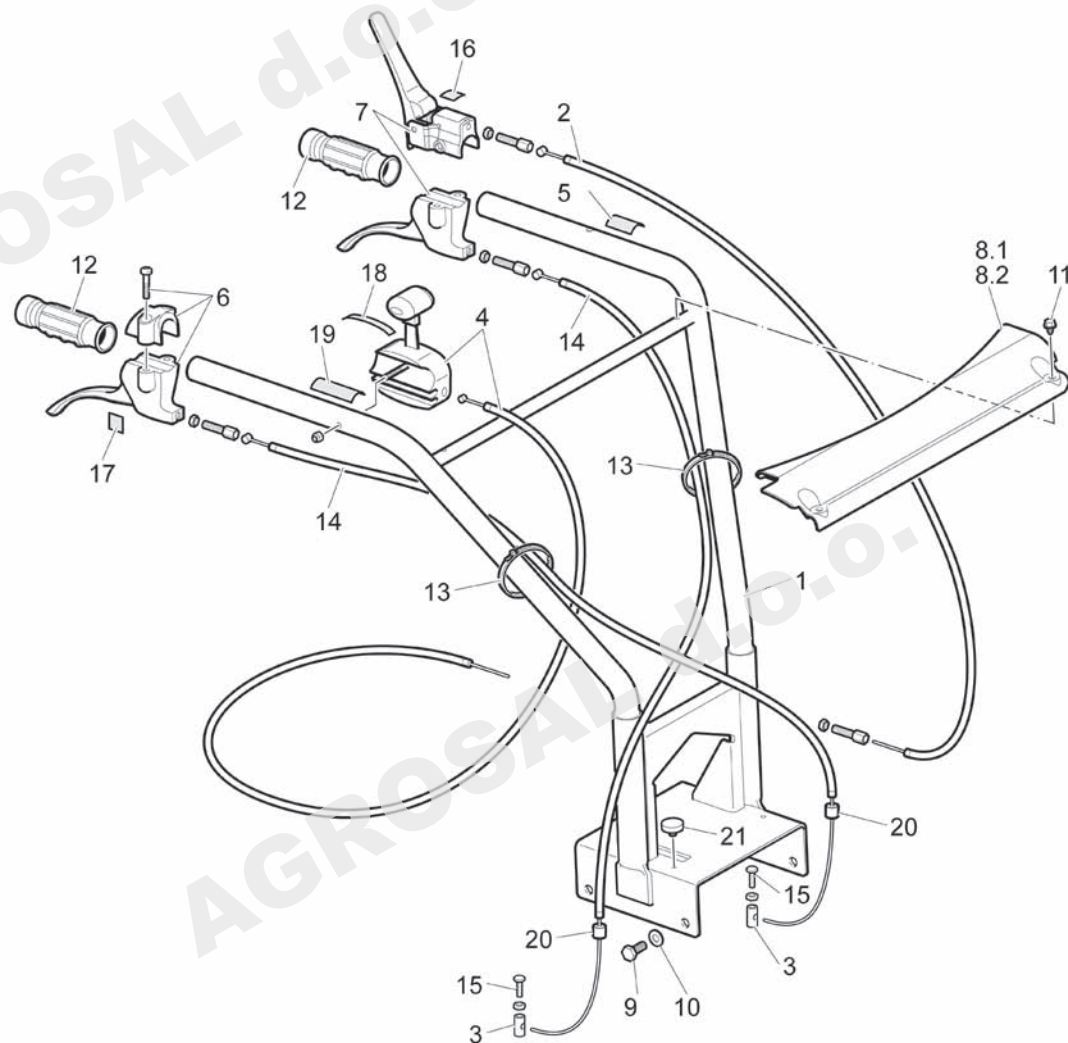

Pos.	Codice	Q.ta	Descrizione
1	1.430.058	1	Manubrio
2	1.430.069	1	Trasmissione (Tendicinghia)
3	1.290.225	2	Morsetto (Filo)
4	1.430.089	1	Acceleratore (Con cavo)
5	1.370.279	1	Targhetta
6	1.430.110	1	Leva comando 1LA203EN4
7	1430111	1	Leva comando 1LA200EN4
8.1	1.430.081	1	Carter Bertolini
8.2	1.430.099	1	Carter Nibbi
9	N6.3276.00	4	Vite UNI5739 M10x30
10	N4.3755.00	4	Rosetta DIN128/B 10.2x17.2x1.8
11	N6.2436.51	2	Vite UNI6950 6.3x12.7
12	N2.8474.10	2	Manopola cod. 1MA08015
13	N1.7621.50	4	Fascetta
14	1430109	2	Trasmissione (Sbloccaggio)
15	N6.1998.00	2	Vite UNI5739 M6x12
16	N5.3806.60	1	Targhetta (Frizione)
17	N5.3806.65	2	Targhetta (Freno)
18	N5.3808.05	1	Targhetta (Acceleratore)
19	N5.3808.70	1	Targhetta (Istruzioni)
20	N5.8521.00	2	Fermo (Guaina)
21	1.430.101	2	Antivibrante M8x9x7

TRANSPORTER 270

TAV 4

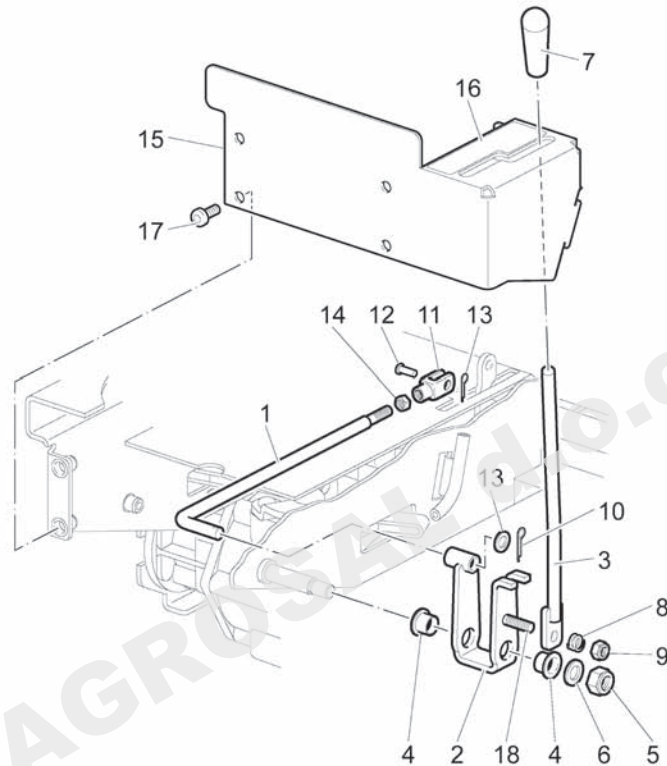

Pos.	Codice	Q.ta	Descrizione
1	1.430.030	1	Asta comando
2	1.430.080	1	Cavallotto
3	1.430.034	1	Leva (Selettore)
4	N0.4045.00	2	Boccola con flangia
5	N1.4702.00	1	Dado B/10/212 M12x12
6	N4.3844.10	1	Rosetta UNI 1750 12x21x2.5
7	N3.7536.00	1	Pomello Valpa"1002" Ø10
8	N3.1115.00	1	Molla
9	N1.4585.00	1	Dado B/10/208 M8x8.5
10	N1.0549.00	1	Copiglia UNI1336 3x20
11	N6.0058.10	1	Forcella UNI1676 M8
12	N3.5521.50	1	Perno UNI1710 Ø8x20
13	N1.0506.00	1	Copiglia UNI1336 2x15
14	N1.4574.00	1	Dado UNI 5588 M8x6,5
15	1.430.050	1	Carter (Posteriore)
16	1.430.070	1	Targhetta (Marce)
17	N6.2551.00	4	Vite UNI7380 M8x18
18	N6.2691.00	1	Vite TE



0603_005_00

TRANSPORTER 270

TAV 5

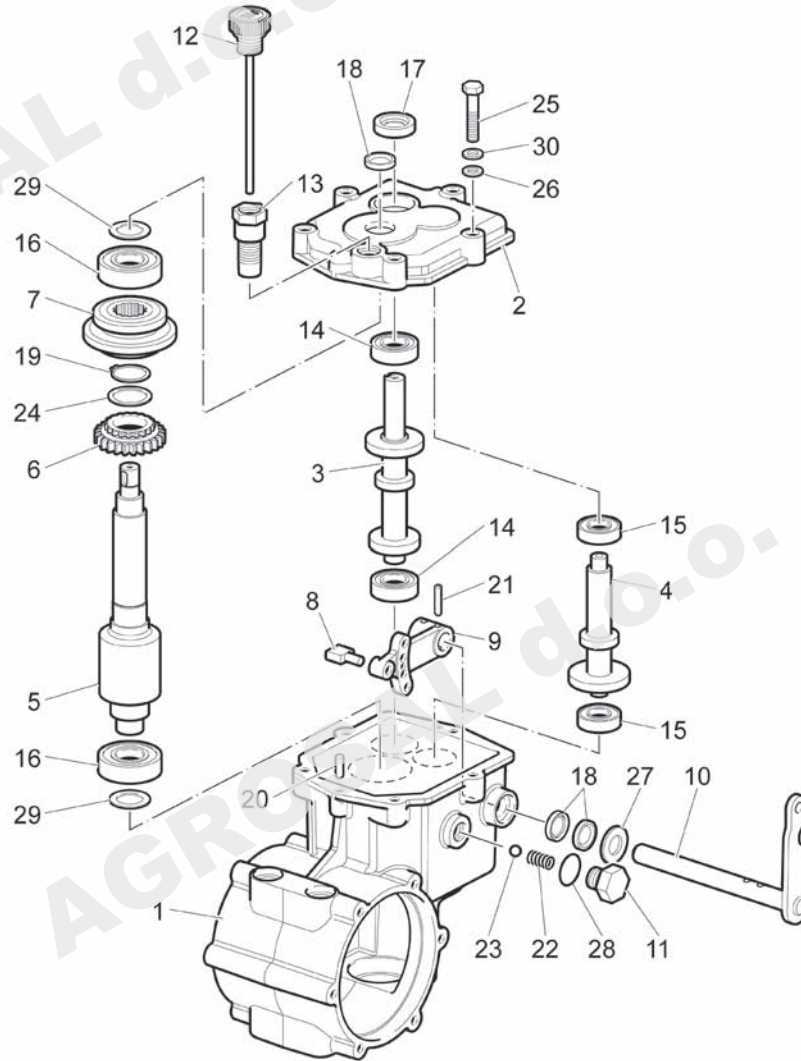

Pos.	Codice	Q.ta	Descrizione
1	1.430.001	1	Scatola del cambio
2	1.430.002	1	Coperchio superiore
3	1.430.003	1	Albero di entrata
4	1.430.004	1	Albero (Retromarcia)
5	1.430.094	1	Albero
6	1.430.008	1	Ingranaggio
7	1.430.009	1	Ingranaggio
8	1.430.010	1	Pattino (Comando cambio)
9	1.430.011	1	Leva cambio (Interna)
10	1.430.014	1	Portamolla
11	1.400.821	1	Portamolla
12	1.430.088	1	Tappo di livello olio
13	1.430.098	1	Colonna
14	N1.2570.00	2	Cuscinetto 6206 15x35x11
15	N1.2523.00	2	Cuscinetto 6201 12x32x10
16	N1.2638.60	2	Cuscinetto 7204BE 20x47x14
17	N0.2048.10	1	Anello di tenuta 15x30x7
18	N0.2030.00	5	Anello di tenuta 14x22x4
19	N0.1185.00	1	Anello seeger Ø25
20	N5.1243.00	2	Spina UNI1707 Ø6X20
21	N5.1173.00	2	Spina elastica UNI6873 Ø5x22
22	N3.1042.50	1	Molla 1.5X7.8X19
23	N4.7454.00	1	Sfera 3/8"
24	N5.0051.30	1	Spessore 25.2x31.8x0.5
25	N6.2785.00	5	Vite UNI 5737 M8x40
26	N4.3654.00	5	Rosetta DIN137 8.4x15x0.8
27	N4.3992.00	1	Rondella UNI6592 15x28x2.5
28	N0.3068.00	1	Anello di tenuta OR2068
29	N5.0029.95	2	Spessore 20.2x29.8x0.2
30	N4.3694.00	2	Rosetta 8.4x17x1.6

0603_006_00

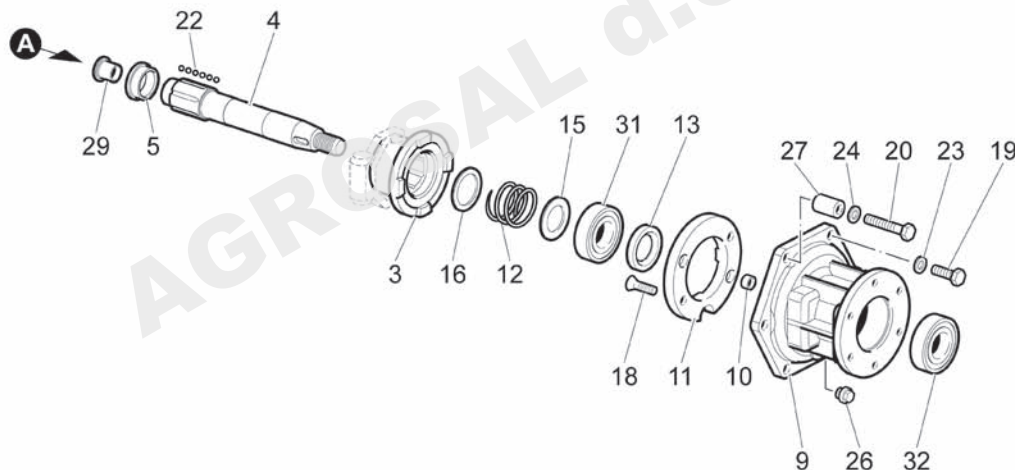
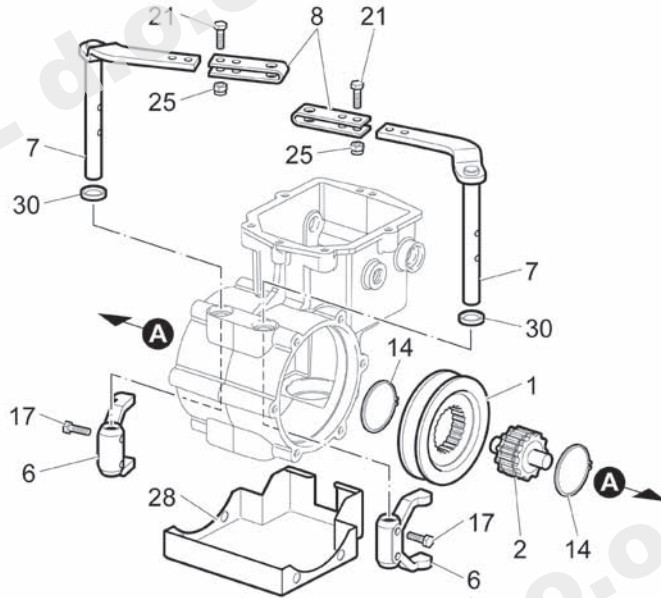

Pos.	Codice	Q.ta	Descrizione
1	1.430.006	1	Ruota dentata
2	1.430.087	1	Mozzo
3	1.430.084	2	Disinnesto (Freno)
4	1.430.090	2	Semiassie
5	1.430.085	2	Fermo (Innesto)
6	1.430.019	2	Forcella (Disinnesto)
7	1.430.022	2	Leva comando (Freno)
8	1.430.023	2	Piastrino
9	1.430.086	2	Supporto (Semiassie)
10	1.430.082	4	Boccola (Centraggio)
11	1.430.083	2	Innesto (Bloccaggio)
12	1.430.018	2	Molla (Innesto)
13	N0.2097.20	2	Anello di tenuta 25x42x7
14	N0.1331.00	2	Seeger Ø45E
15	N5.0051.40	2	Spessore 25.2x39.5x1
16	N5.0057.25	2	Spessore 30.2x39.8x1
17	N6.2160.00	4	Vite UNI 5739 M6X20
18	N6.2655.00	8	Vite UNI5933 M8x25
19	N6.2622.00	10	Vite UNI 5739 M8x22
20	N6.2881.00	2	Vite UNI5737 M8x50
21	N6.2129.00	4	Vite UNI5739 M6x18
22	N4.7403.00	36	Sfera 5/32" - 3.969
23	N4.3654.00	10	Rosetta DIN137 8.4x15x0.8
24	N4.3667.00	2	Rosetta elastica 8.2x14.4x2
25	N1.4547.00	4	Dado B/10/206 M6x5.8
26	N5.2540.00	2	Tappo olio DIN909 1/4"GAS
27	1.430.047	2	Distanziale
28	1.430.068	1	Carter protezione
29	N0.4047.00	2	Boccola con flangia 14x16x17
30	N0.2030.00	2	Anello di tenuta 14x22x4
31	N1.2707.00	2	Cuscinetto 6205 25x52x15
32	N1.2711.00	2	Cuscinetto 6205-2RS 25x52x15



TRANSPORTER 270

TAV 7/1

0603_007_00

○ = Transporter 250
 ⊛ = Transporter 350

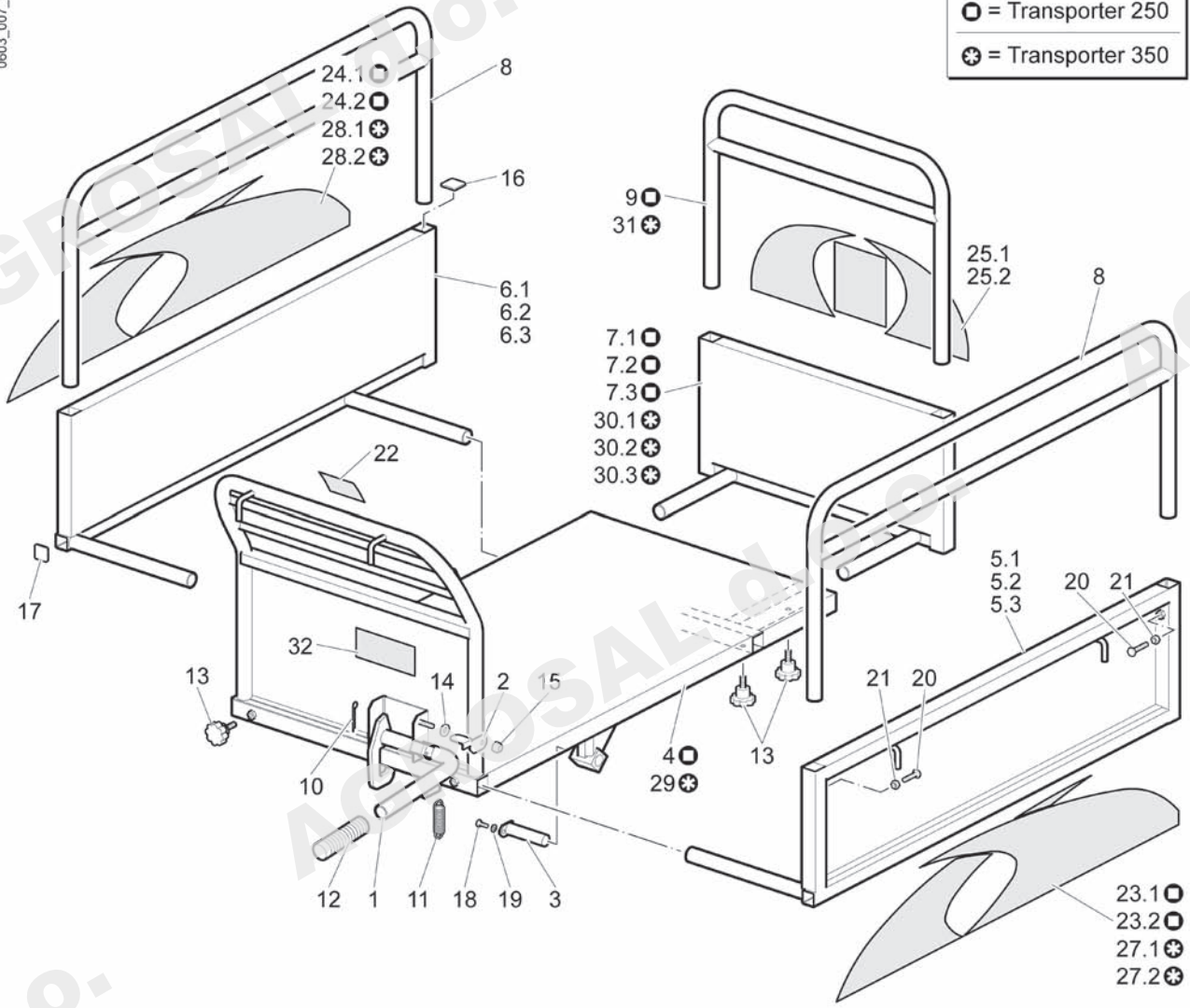

Pos.	Codice	Q.ta	Descrizione
1	1.430.062	1	Leva di bloccaggio
2	1.370.136	1	Fermo
3	1.370.180	2	Perno
4	1.430.065	1	Piano di carico 2.5q
5.1	1.370.128	1	Sponda (Turchese) Dx 2.5q - 3.5q
5.2	1.370.153	1	Sponda (Rosso) Dx 2.5q - 3.5q
5.3	1.370.162	1	Sponda (Grigio) Dx 2.5q - 3.5q
6.1	1.370.129	1	Sponda (Turchese) Sx 2.5q - 3.5q
6.2	1.370.154	1	Sponda (Rosso) Sx 2.5q - 3.5q
6.3	1.370.163	1	Sponda (Grigio) Sx 2.5q - 3.5q
7.1	1.430.063	1	Sponda (Turchese) 2.5q
7.2	1.430.077	1	Sponda (Rosso) 2.5q
7.3	1.430.078	1	Sponda (Grigio) 2.5q
8	1.370.140	2	Protezione (Sponda)
9	1.430.064	1	Protezione (Sponda)
10	N1.0602.00	1	Copiglia UNI1336 ø3,5x30
11	N3.1180.60	1	Molla
12	400.211.590	1	Manopola VALPA 1024
13	N3.7528.50	6	Pomello VALPA M8x15x50
14	N4.3711.00	1	Rosetta piana ø 8,5x24x4
15	N1.4585.00	1	Dado B/10/208 M8x8.5
16	N5.2700.40	6	Tappo GPN260Q3030
17	N5.2675.50	2	Tappo GPN260Q2525
18	N6.1998.00	2	Vite UNI5739 M6x12
19	N4.3581.10	2	Rosetta 6,4x12x0,5
20	N6.2670.00	6	Vite UNI 5739 M8x25
21	N1.4574.00	6	Dado UNI 5588 M8x6,5
22	1.430.073	1	Targhetta 270Kg Max
23.1	1.430.102	1	Targhetta (Destra) BTR
23.2	1.430.105	1	Targhetta (Destra) NTR
24.1	1.430.103	1	Targhetta (Sinistra) BTR
24.2	1.430.106	1	Targhetta (Sinistra) NTR
25.1	1.430.104	1	Targhetta BTR
25.2	1.430.107	1	Targhetta NTR
26	1.370.190	1	Targhetta 350Kg Max
27.1	1.430.118	1	Targhetta (Destra) BTR



TRANSPORTER 270

TAV 7/2

0603_007_00

○ = Transporter 250
 ⊛ = Transporter 350

Pos.	Codice	Q.ta	Descrizione
27.2	1.430.120	1	Targhetta (Destra) NTR
28.1	1.430.119	1	Targhetta (Sinistra) BTR
28.2	1.430.121	1	Targhetta (Sinistra) NTR
29	1.430.116	1	Piano di carico 3.5q
30.1	1.370.132	1	Sponda (Turchese) 3.5q
30.2	1.370.157	1	Sponda (Rosso) 3.5q
30.3	1.370.164	1	Sponda (Grigio) 3.5q
31	1.370.141	1	Protezione (Sponda)
32	1.370.305	1	Targhetta (Pericolo)

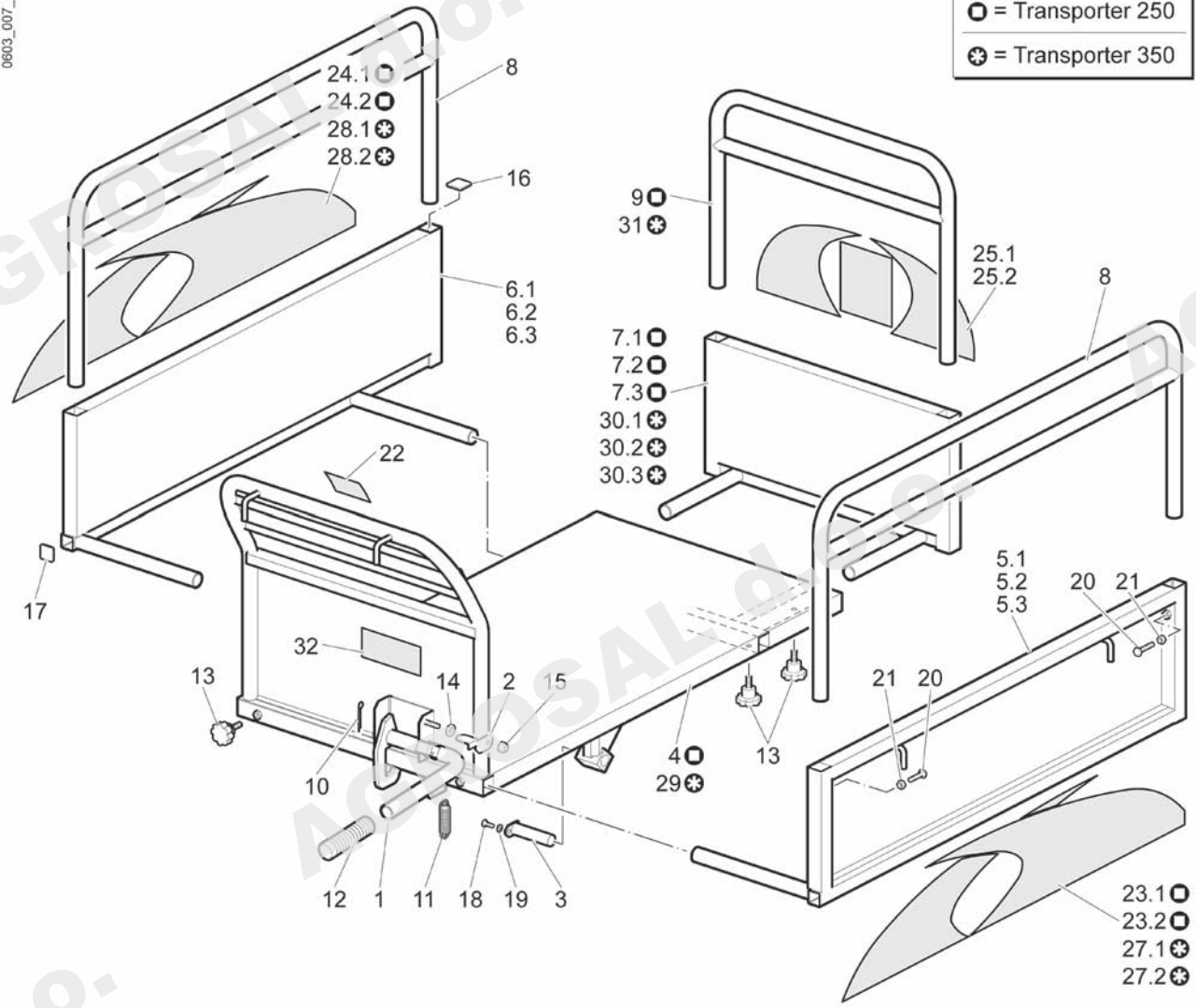

d.o.o.

d.o.o.

AGROSAL d.o.o.

INDICE DELLE TAVOLE - INDEX OF TABLES
REPERTOIRE DES PLANCHES - TAFEL VERZEICHNIS

TAV.-TAB. PLA.-TAB.	DENOMINAZIONE - DESCRIPTION DESIGNATION - BENENNUNG
1	TELAIO - FRAME CHASSIS - RAHMEN
2	TRASMISSIONE - TRANSMISSION TRANSMISSION - ÜBERTRAGUNG
3	MANUBRIO - HANDLEBAR GUIDON - LENKHOLM
4	SELETTORE - SPEED CONTROL LEVER LEVIER DES MARCHES - GANGSCHALTHEBEL
5	SCATOLA CAMBIO - GEAR CASE BOITE A VITESSE - GETRIEBEGEHÄUSE
6	INGRANAGGI CAMBIO - SPEED GEARS ENGRANAGES DE LA BOITE A VITESSE - GETRIEBE
7	CATENARIA - CHAINS CHAINES - KETTENÜBERTRAGUNG
8	CASSONE - DUMP BODY PLATE-FORM - PRITSCHKE
9	DUMPER - DUMPER DUMPER - DUMPER

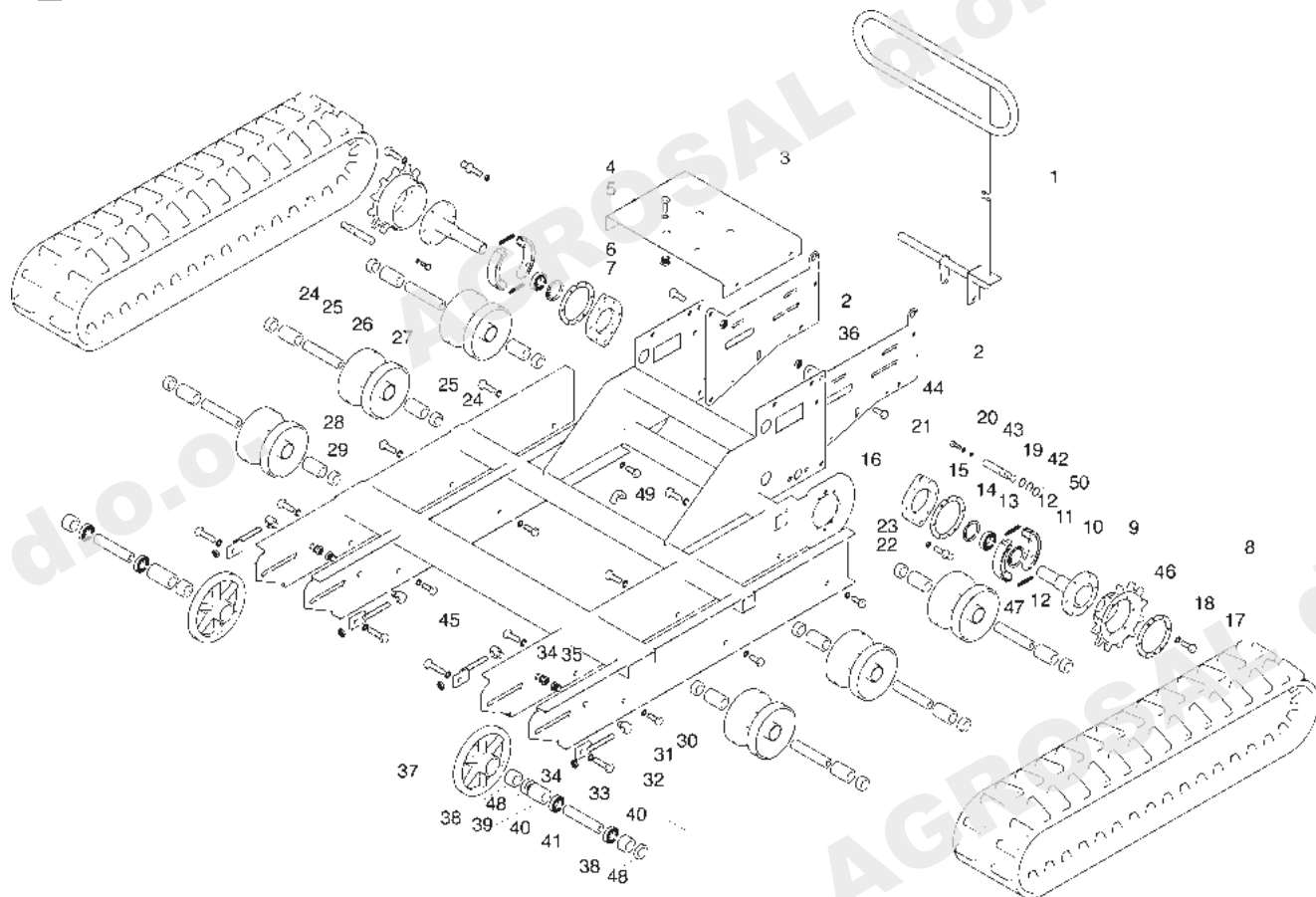

No. pezzo No. pièce No. pièce No. Bild No. pieza	No. di ordinazione Part No. No. de commande Bestell. - Nr. No. de pedido	No. pezzo No. pièce No. pièce No. Bild No. pieza	No. di ordinazione Part No. No. de commande Bestell. - Nr. No. de pedido	No. pezzo No. pièce No. pièce No. Bild No. pieza	No. di ordinazione Part No. No. de commande Bestell. - Nr. No. de pedido
1	F137.0065	24	F137.0081	50	N.3066.00
2	F137.0007	25	F137.0080		
3	F137.0022	26	F137.0014		
4	N6.2741.00	27	F137.0018		
5	N4.3694.00	28	N6.3706.00		
6	N4.3667.00	29	N4.3906.00		
7	N1.4574.00	30	F137.0029		
8	F137.0060 # § • o Δ	31	F137.0030		
-	F137.0253 ◇	32	N6.4177.50		
9	F137.0011 ≡	33	N4.3927.10		
-	F137.0371 ≡	34	N1.4751.10		
10	F137.0013	35	N4.3906.00		
11	N2.3627.00	36	N1.4638.00		
12	N3.1051.00	37	F137.0012		
13	N1.2934.00	38	F137.0017		
14	N0.1331.00	39	F137.0016		
15	F137.0083 ≡	40	N1.2711.00		
-	F137.0384 ≡	41	F137.0015		
16	F137.0008	42	N0.1149.00		
17	N6.3254.00 ≡	43	N4.3707.10		
-	N6.3276.00 ≡	44	N6.3206.00		
18	N4.3799.00	45	F137.0034 ◇ # o		
19	F137.0025	-	F137.0225 ©		
20	N4.3667.00	46	F137.0373 ≡		
21	N6.2474.00	47	F137.0411 ≡		
22	F137.0019	48	N5.0051.45 ≡		
23	N1.4701.50	49	N1.7640.00 • o Δ		

Segnalazioni di validità
 Usage code
 Signalisations de validité
 Gültigkeitsvermerk
 Indicaciones de validez

Inizio produzione 03-02
 ◇ mod 350 manuale
 # mod 500 soll manuale
 o mod 500 dumper-175L-idraulico

© 2211---->
 § mod 500D-L225 manuale
 • mod 500 cass reg idraulico
 Δ mod 500 dumper-225L-idraulico

≤ ---> 01/02/06
 ≥ 02/02/06 ---->

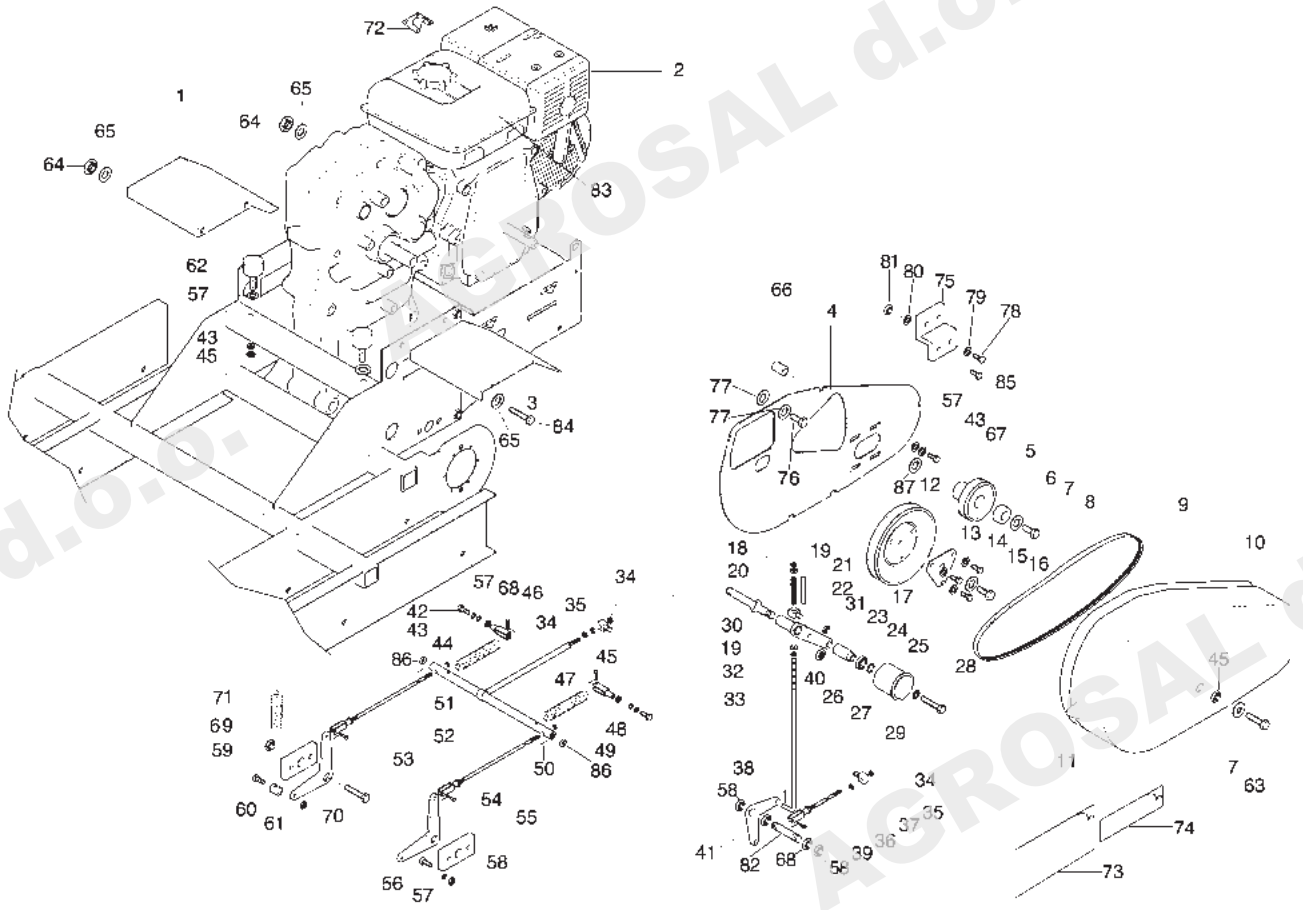

No. pezzo No. pièce No. pièce No. Bild No. pieza	No. di ordinazione Part No. No. de commande Bestell. - Nr. No. de pedido	No. pezzo No. pièce No. pièce No. Bild No. pieza	No. di ordinazione Part No. No. de commande Bestell. - Nr. No. de pedido	No. pezzo No. pièce No. pièce No. Bild No. pieza	No. di ordinazione Part No. No. de commande Bestell. - Nr. No. de pedido
1	F137.0010	31	F137.0033	-	N4.9206.10 o
2	N3.2372.00 ◊	32	N1.4542.00	63	K872.2022
-	N3.2523.00 # § • ◊ Δ	33	F137.0075	64	N1.4638.00
3	F137.0009	34	N1.4585.00	65	N4.3764.00
4	F137.0068 > <	35	F137.0040	66	F137.0072 (8,5x15x17) ≤
-	F137.0354 > <	36	F137.0064	-	F137.0097 (8,5x15x11) ≤
5	F137.0038	37	N1.4574.00	67	N6.2440.40
6	F137.0058 ◊ # §	38	N1.0549.00	68	N4.3694.00
7	N4.3711.00	39	N6.0058.20	69	N1.4580.20
8	N6.2439.80	40	N1.4636.50	70	F137.0119
9	N0.9576.00	41	F137.0036	71	K790.3009
10	F137.0170	42	N6.2488.00	72	F123.0002
11	F132.5053 ◊ # §	43	N4.3667.00	73	F137.0246
12	F137.0037	44	N6.0058.10	74	F137.0243 ◊
13	N4.3581.10	45	N1.4574.00	-	F137.0244 # •
14	N6.2059.00	46	N6.0058.20	75	F137.0364 > ◊ # §
15	N4.3654.00	47	F137.0039	-	F137.0386 > ◊ • ◊ Δ
16	N6.2555.00	48	F137.0069	76	N6.2059.00 > <
17	F132.5050	49	N1.4547.00	-	N1.4574.00 > <
18	N1.4542.00	50	N1.0549.00	77	N4.3619.00 > <
19	N4.3619.00	51	F137.0041	-	N4.3667.00 > <
20	K790.3021	52	F137.0042	-	N4.3694.00 > <
21	F137.0078	53	K819.7002	78	N6.2555.00 > <
22	F137.0073	54	F137.0021	79	N4.3707.10 > <
23	N1.4585.00	55	F137.0026	80	N4.3667.00 > <
24	F137.0071	56	N6.2724.00	81	N1.4574.00 > <
25	N1.2574.00	57	N4.3707.10	82	F137.0074 > <
26	N0.1265.00	58	N1.4585.00	83	F137.0306 > <
27	F132.5005	59	N6.1998.00	84	K872.4061 > <
28	N4.3711.00	60	F129.0225	85	N6.2440.40 > <
29	N6.2910.00	61	N1.4580.20	86	N4.3991.00 > <
30	F137.0048	62	N4.9206.13 ◊ # • § Δ	87	N5.0028.70 > <

Segnalazioni di validità
Usage code
Signalisations de validité
Gültigkeitsvermerk
Indicaciones de validez

◊ mod 350 manuale
mod 500 soll manuale
o mod 500 dumper-175L-idraulico

§ mod 500D-L225 manuale
• mod 500 cass reg idraulico
Δ mod 500 dumper-225L-idraulico

≤ ---> 02/05/06
≥ 03/05/06 --->

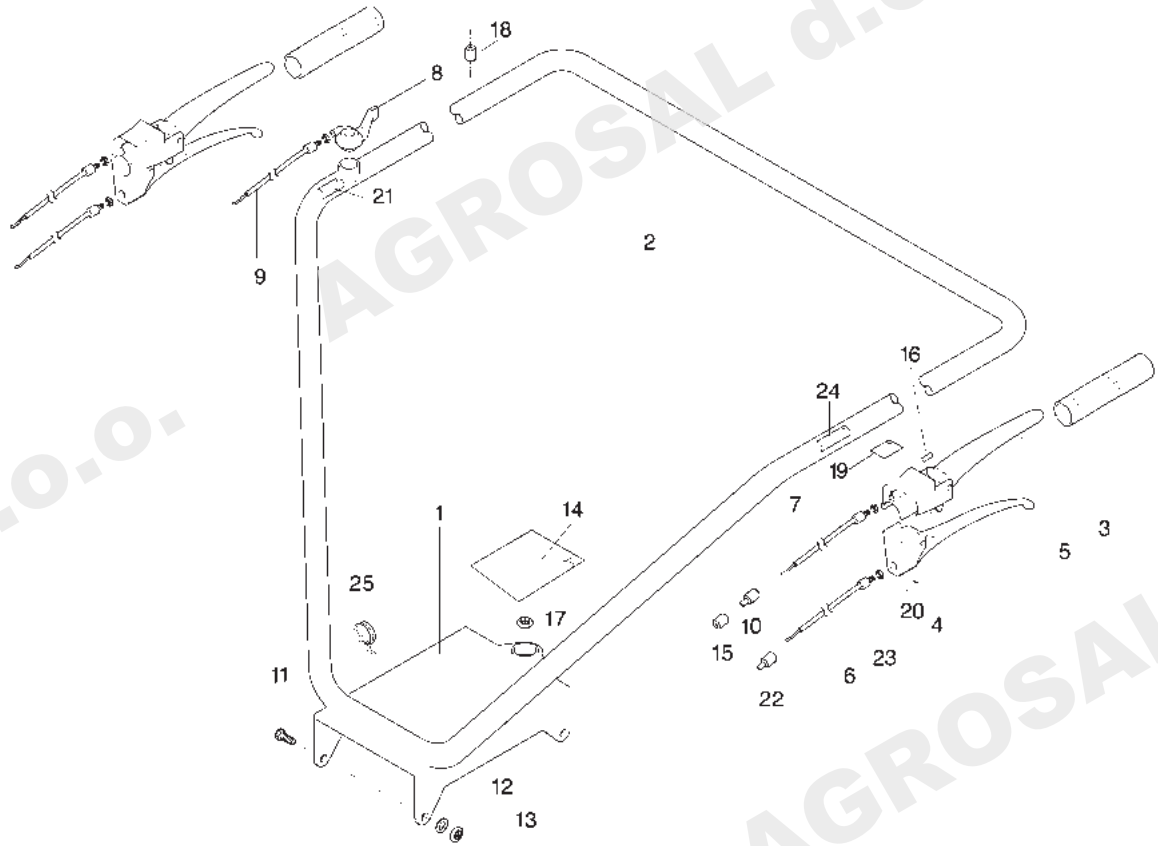

No. pezzo No. pièce No. pièce No. Bild No. pieza	No. di ordinazione Part No. No. de commande Bestell. - Nr. No. de pedido	No. pezzo No. pièce No. pièce No. Bild No. pieza	No. di ordinazione Part No. No. de commande Bestell. - Nr. No. de pedido	No. pezzo No. pièce No. pièce No. Bild No. pieza	No. di ordinazione Part No. No. de commande Bestell. - Nr. No. de pedido
1	F137.0168				
2	F137.0169				
3	N2.8474.00				
4	N2.8117.50				
5	N2.8118.00				
6	N5.4815.00				
7	N5.4725.30				
8	N2.8036.50				
9	N5.4559.50				
10	F137.0414				
11	N6.3645.10				
12	N4.3764.00				
13	N1.4547.00				
14	F140.2109				
15	N5.9010.50				
16	F137.0120				
17	K220.3010				
18	N6.2672.00				
19	N5.3806.60				
20	N5.3806.65				
21	N5.3808;05				
22	N5.8010.00				
23	F137.0413				
24	F137.0279				
25	N1.7621.50				

Segnalazioni di validità
 Usage code
 Signalisations de validité
 Gültigkeitsvermerk
 Indicaciones de validez

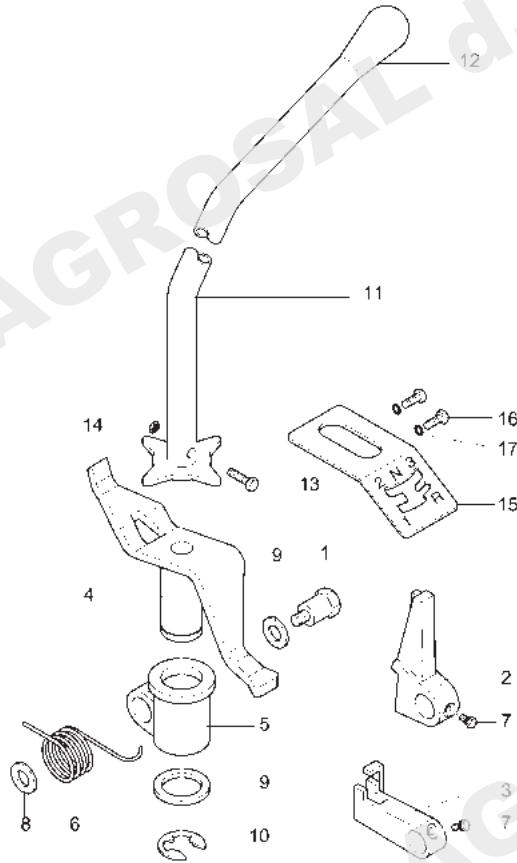

No. pezzo No. pièce No. pièce No. Bild No. pieza	No. di ordinazione Part No. No. de commande Bestell. - Nr. No. de pedido	No. pezzo No. pièce No. pièce No. Bild No. pieza	No. di ordinazione Part No. No. de commande Bestell. - Nr. No. de pedido	No. pezzo No. pièce No. pièce No. Bild No. pieza	No. di ordinazione Part No. No. de commande Bestell. - Nr. No. de pedido
1	F137.5023				
2	F137.5024				
3	F137.5025				
4	F137.5026				
5	F137.5027				
6	F137.5028				
7	F137.5029				
8	F137.5057				
9	F137.5058				
10	F137.5030				
11	F137.0079				
12	N2.8405.00				
13	N6.1935.60				
14	N1.4529.80				
15	F137.0066				
16	N6.1998.00				
17	N4.3581.10				

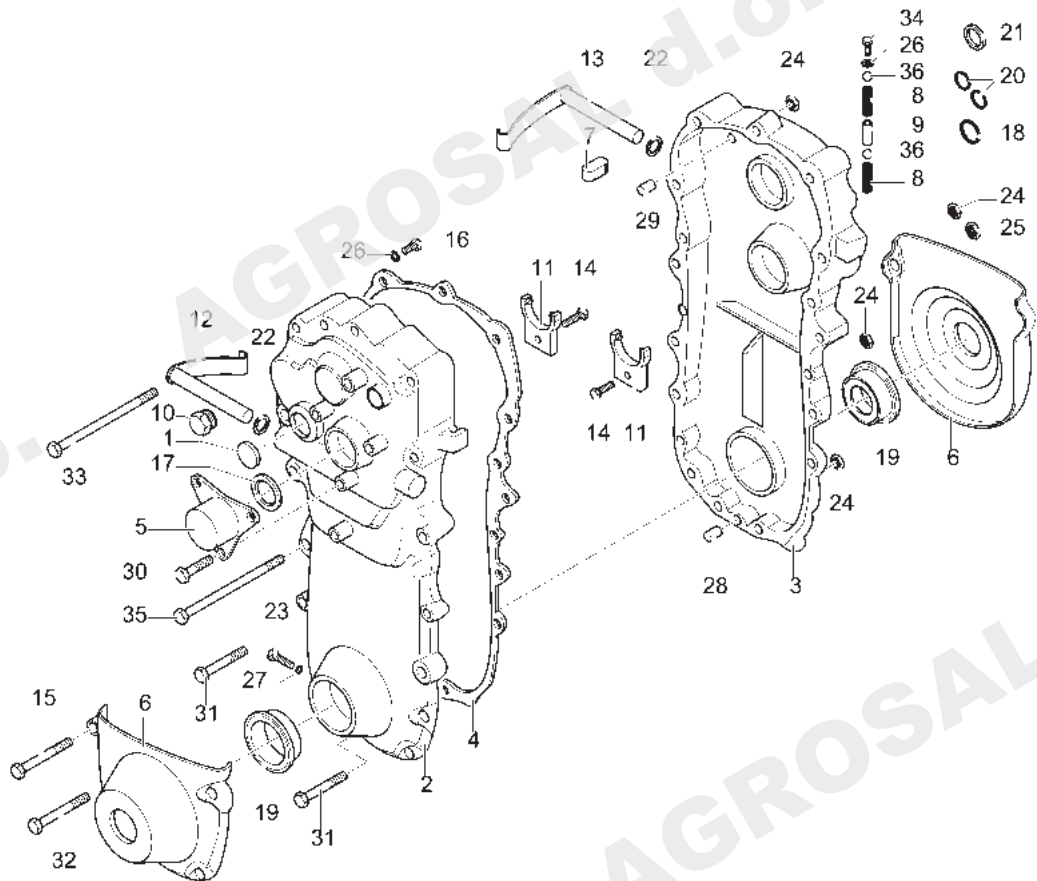

No. pezzo No. pièce No. pièce No. Bild No. pieza	No. di ordinazione Part No. No. de commande Bestell. - Nr. No. de pedido	No. pezzo No. pièce No. pièce No. Bild No. pieza	No. di ordinazione Part No. No. de commande Bestell. - Nr. No. de pedido	No. pezzo No. pièce No. pièce No. Bild No. pieza	No. di ordinazione Part No. No. de commande Bestell. - Nr. No. de pedido
1	F137.5001	28	F137.5021		
2	F137.5002	29	F137.5022		
3	F137.5003	30			
4	F137.5004	31			
5	F137.5005	32			
6	F137.5006	33			
7	F137.5007	34			
8	F137.5008	35			
9	F137.5009	36	N4.7421.00		
10	F137.5010				
11	F137.5011				
12	F137.5012				
13	F137.5013				
14					
15					
16					
17	F137.5014				
18	F137.5015				
19	F137.5016				
20	F137.5017				
21	F137.5018				
22	F137.5019				
23	F137.5020				
24					
25					
26					
27					

Segnalazioni di validità
 Usage code
 Signalisations de validité
 Gültigkeitsvermerk
 Indicaciones de validez

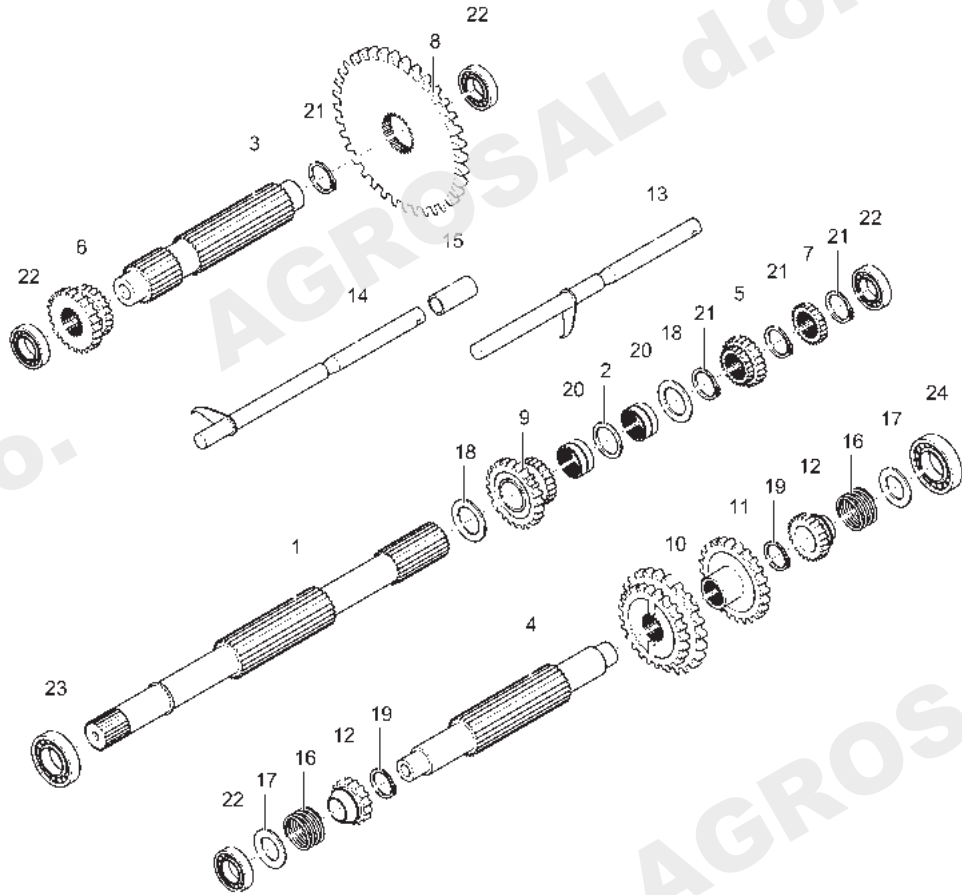

No. pezzo No. pièce No. pièce No. Bild No. pieza	No. di ordinazione Part No. No. de commande Bestell. - Nr. No. de pedido	No. pezzo No. pièce No. pièce No. Bild No. pieza	No. di ordinazione Part No. No. de commande Bestell. - Nr. No. de pedido	No. pezzo No. pièce No. pièce No. Bild No. pieza	No. di ordinazione Part No. No. de commande Bestell. - Nr. No. de pedido
1	F137.5031				
2	F137.5032				
3	F137.5033				
4	F137.5034				
5	F137.5035				
6	F137.5036				
7	F137.5037				
8	F137.5038				
9	F137.5039				
10	F137.5040				
11	F137.5041				
12	F137.5042				
13	F137.5043				
14	F137.5044				
15	F137.5045				
16	F137.5046				
17	F137.5054				
18	F137.5055				
19	F137.5053				
20	F137.5056				
21	N.1149.00				
22	N1.2588.00				
23	N1.2637.01				
24	N1.2594.00				

Segnalazioni di validità
 Usage code
 Signalisations de validité
 Gültigkeitsvermerk
 Indicaciones de validez

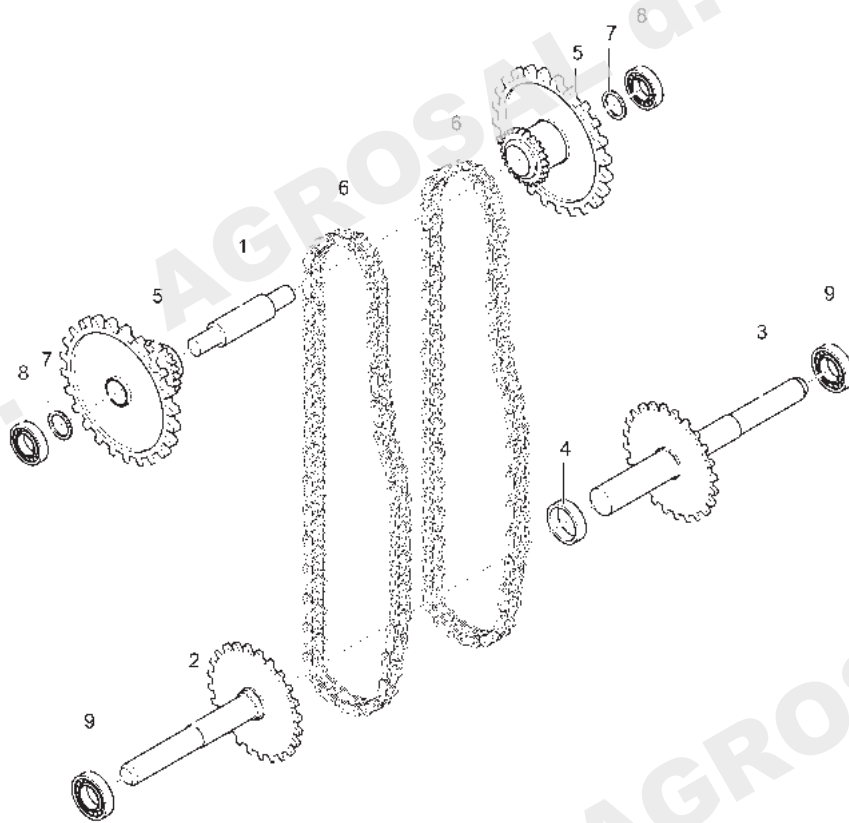

No. pezzo No. pièce No. pièce No. Bild No. pieza	No. di ordinazione Part No. No. de commande Bestell. - Nr. No. de pedido	No. pezzo No. pièce No. pièce No. Bild No. pieza	No. di ordinazione Part No. No. de commande Bestell. - Nr. No. de pedido	No. pezzo No. pièce No. pièce No. Bild No. pieza	No. di ordinazione Part No. No. de commande Bestell. - Nr. No. de pedido
1	F137.5047				
2	F137.5048				
3	F137.5049				
4	F137.5050				
5	F137.5051				
6	F137.5052				
7					
8	N1.2637.01				
9	N1.2846.00				

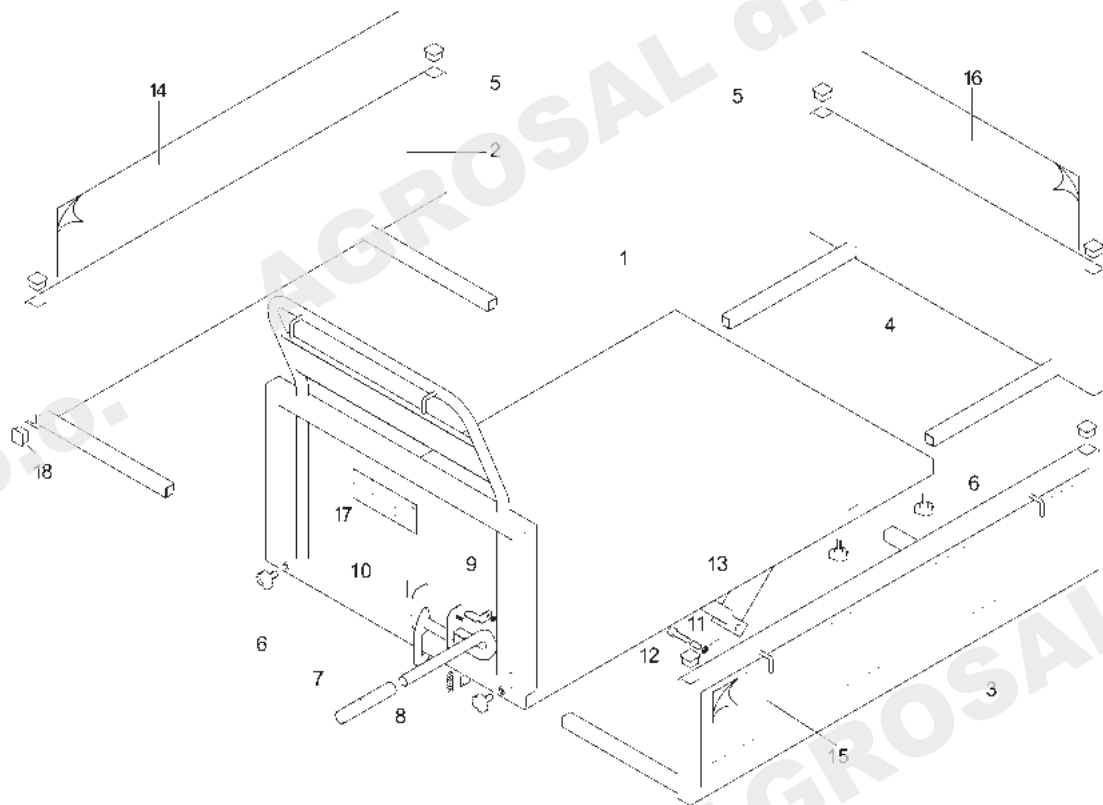

No. pezzo No. pièce No. pièce No. Bild No. pieza	No. di ordinazione Part No. No. de commande Bestell. - Nr. No. de pedido	No. pezzo No. pièce No. pièce No. Bild No. pieza	No. di ordinazione Part No. No. de commande Bestell. - Nr. No. de pedido	No. pezzo No. pièce No. pièce No. Bild No. pieza	No. di ordinazione Part No. No. de commande Bestell. - Nr. No. de pedido
1	F137.0126 ◇				
-	F137.0127 #				
-	F137.0226 ●				
2	F137.0154 ◇				
-	F137.0156 # ●				
3	F137.0153 ◇				
-	F137.0155 # ●				
4	F137.0157 ◇				
-	F137.0158 # ●				
5	N5.2700.40 ◇ # ●				
6	N3.7528.50 ◇ # ●				
7	400.211.590 ◇ # ● △				
8	N3.1180.60 ◇ # ● △				
9	F137.0136 ◇ # ● △				
10	N1.0602.00 ◇ # ● △				
11	N6.4339.50 §				
-	N6.1998.00 ≠				
12	K871.2004 §				
-	F137.0180 ≠				
13	N4.3581.10 ≠				
14	F137.0240				
15	F137.0241				
16	F137.0242				
17	F137.0305				
18	N5.2675.50 ◇ # ●				

Segnalazioni di validità
 Usage code
 Signalisations de validité
 Gültigkeitsvermerk
 Indicaciones de validez

Inizio produzione 03-02
 ◇ Mod 350 manuale
 # Mod 500 manuale

● 500 ribalt. idr. cassone reg.
 § --->Febbraio 2003
 ≠ Marzo 2003 --->

△ Mod.500D-225 L- manuale
 da matr 2211 --->possibilità di sostituirlo il cassone sullo stesso telaio

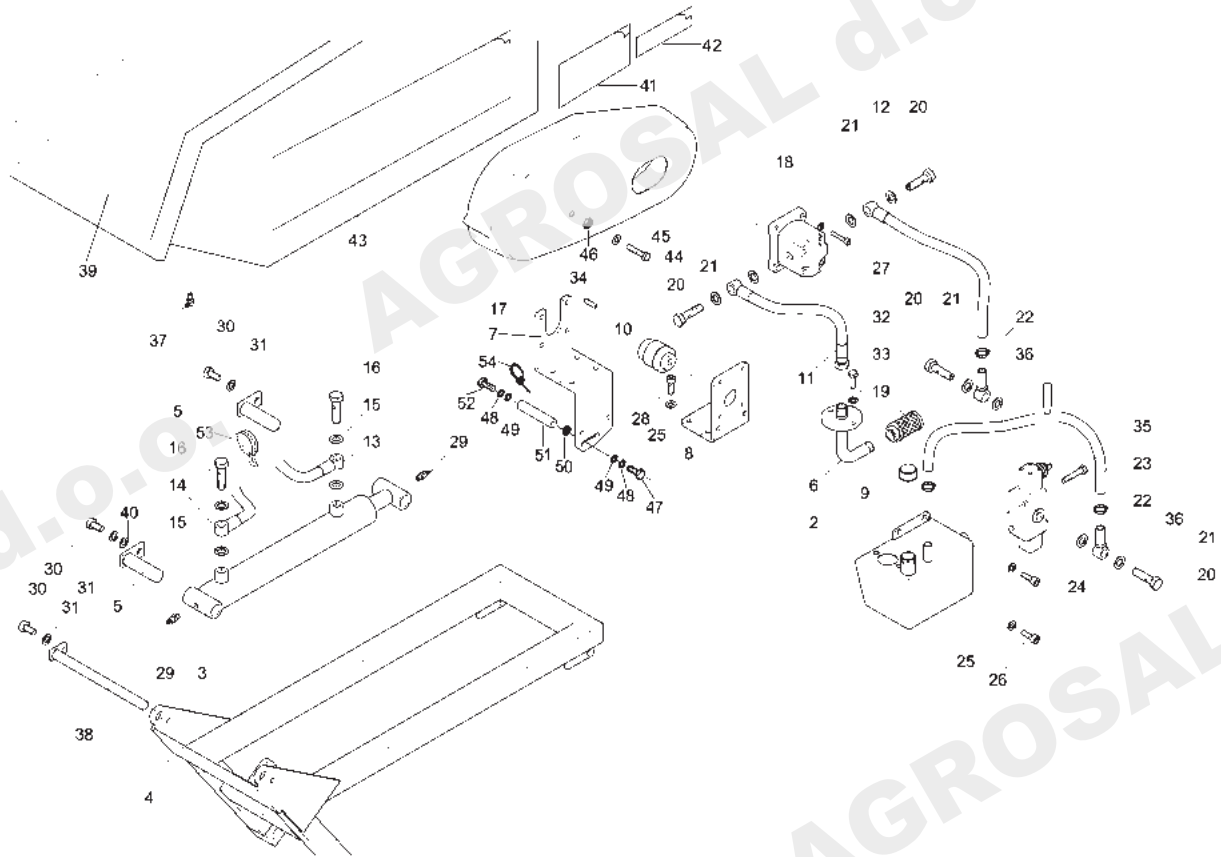

No. pezzo No. pièce No. pièce No. Bild No. pieza	No. di ordinazione Part No. No. de commande Bestell. - Nr. No. de pedido	No. pezzo No. pièce No. pièce No. Bild No. pieza	No. di ordinazione Part No. No. de commande Bestell. - Nr. No. de pedido	No. pezzo No. pièce No. pièce No. Bild No. pieza	No. di ordinazione Part No. No. de commande Bestell. - Nr. No. de pedido
2	F137.0144 Δ o •	23	400.500.412 Δ o •	45	N4.3711 Δ • o
3	F137.0053 o	24	400.507.505 Δ o •	46	N1.4574.00 Δ • o
-	F137.0227 • Δ	25	N4.3694.00 Δ o •	47	N6.2555.00 Δ • o
-	F137.0181 #	26	N6.2495.10 Δ o •	48	N4.3667;00 Δ • o
4	F137.0054 o	27	N6.2215.00 Δ o •	49	N4.3694.00 Δ • o
5	F137.0183 Δ o •	28	N6.2474.00 Δ o •	50	N4.3707.10 (8,5x24x2)Δ • o
6	F137.0059 Δ o •	29	N2.6016.00 Δ o •	-	N4.3711.00 (8,5x24x4)Δ • o
7	F137.0093 Δ o •	30	N6.2474.00 Δ o •	51	F137.0092 Δ • o
8	F137.0094 Δ o •	31	N4.3667.00 Δ o •	52	N6.2488.00 Δ • o
9	F137.0095 Δ o •	32	N6.2160.00 Δ o •	53	N1.7621.50 Δ • o
10	F137.0096 Δ o •	33	N4.3593.00 Δ o •	54	N1.7640.00 Δ • o
-	F137.0233	34	N0.6434.10 Δ o •		
	vers.Garmec-mot Suzuki	35	N6.2909.00 Δ o •		
11	F137.0098 Δ o •	36	400.415.945 Δ o •		
12	F137.0099 Δ o •	37	N2.6016.00 Δ o •		
13	F137.0100 o	38	F137.0091 o		
14	F137.0101 Δ •	39	F137.0146 o		
15	N4.3907.10 Δ o •	-	F137.0193 Δ		
16	N4.3107.50 Δ o •	-	F137.0194 §		
17	F137.0137 Δ o •	40	N4.3694.00 Δ •		
18	400.400.205 Δ o •	41	F137.0246 Δ • o		
19	400.400.159 Δ o •	42	F137.0245 Δ o §		
20	400.400.216 Δ o •	43	F137.0241 dx Δ o §		
21	200.151.400 Δ o •	-	F137.0240 sx Δ o §		
22	400.400.220 Δ o •	44	K872.2022 Δ • o		

Segnalazioni di validità
Usage code
Signalisations de validité
Gültigkeitsvermerk
Indicaciones de validez

o mod 500 Dumper 175L idraulico
Δ mod 500 D L225 idraulico
• Ribalt. idraulico cassone reg. mod 500

--->2210 su mod •
§ mod 500D L225 manuale
da matr 2211 ---> possibilità di sostituire il cassone
sullo stesso telaio

